

Co-Investigators

Sheva Medjuck

Ann Pederson

Shelley Phipps

Lesley Poirier

Susan Shaw

Katherine Side

Mary Simpson

Lynne Dee Sproule

Miriam Stewart

Leroy Stone

Rebecca Sutherns

Victor Thiessen

Bilkis Vissandjee

PARTNERS

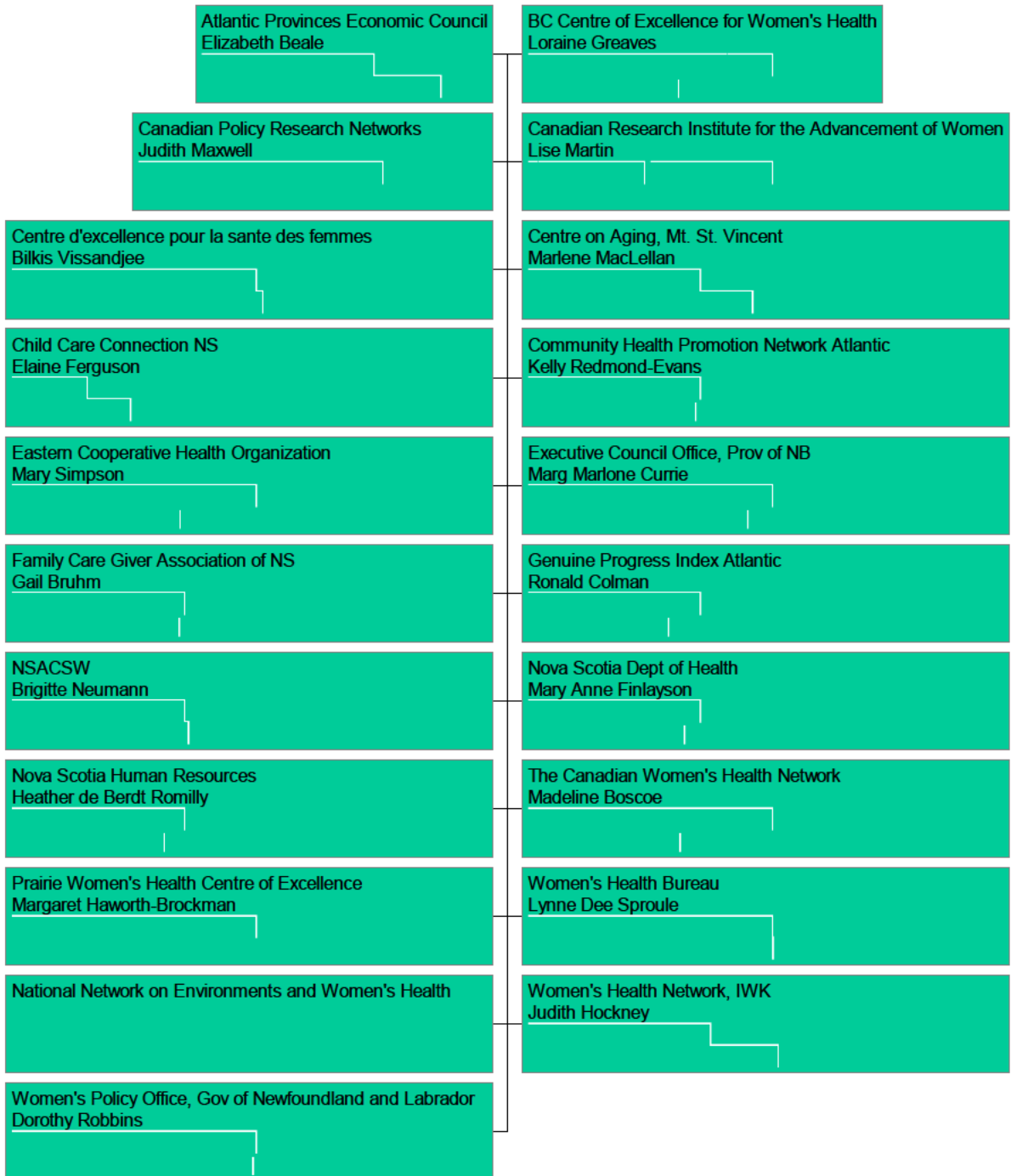

EQUITY GROUPS

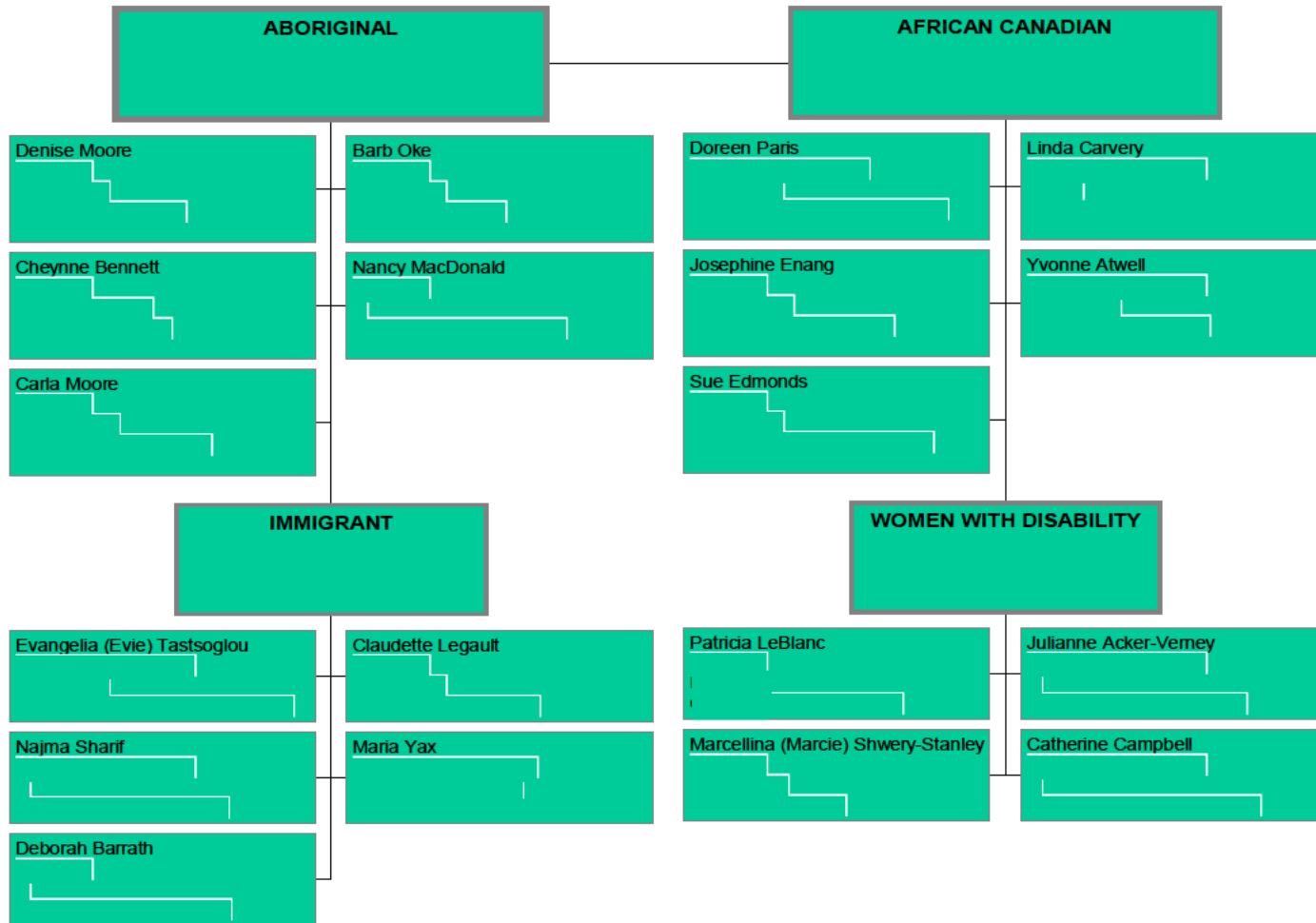

NATIONAL REFERENCE GROUP

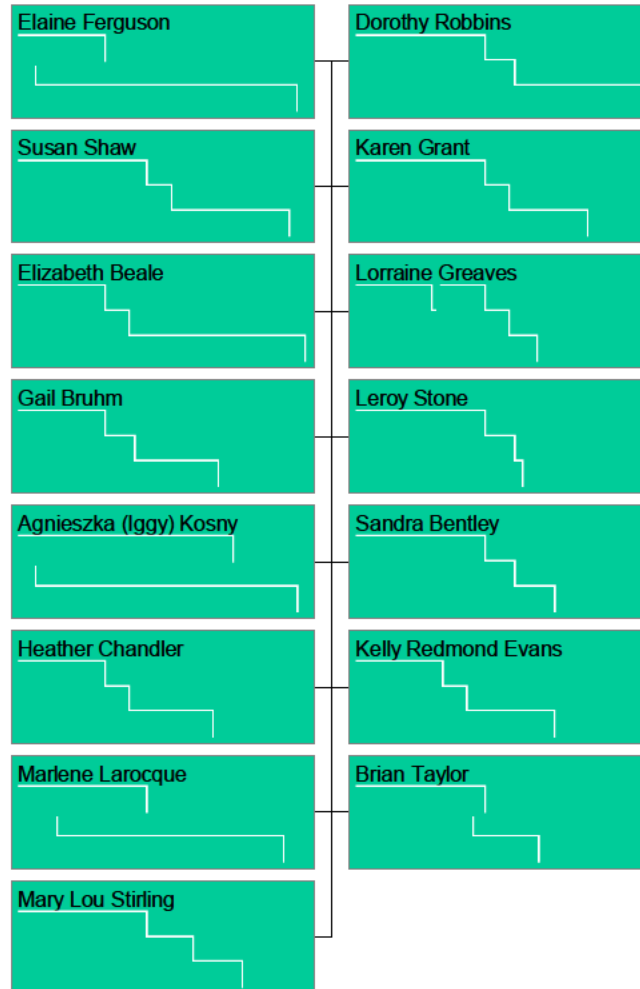

TEAM Q

Qualitative Research

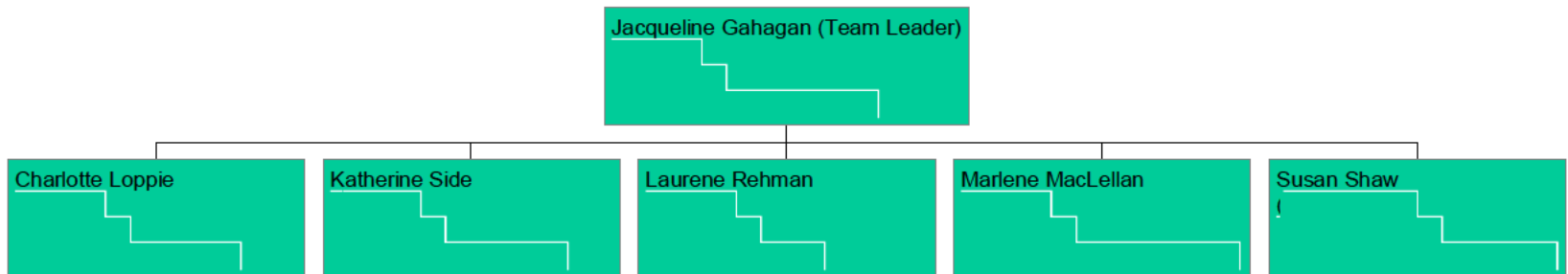

Survey Team

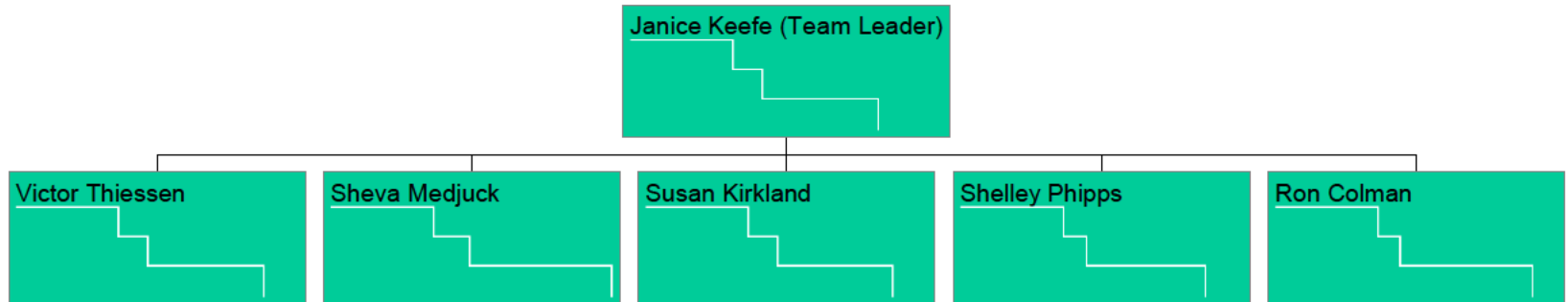

Secondary Analysis Team

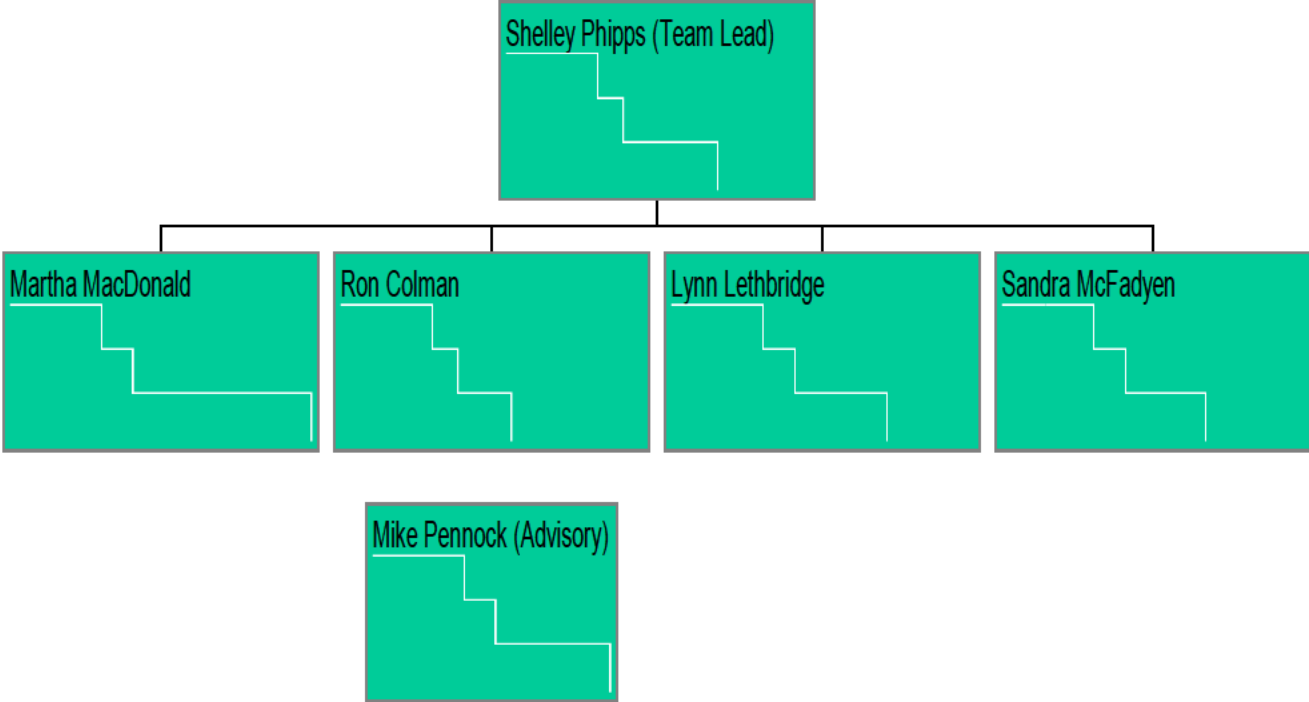

Caregiver Information Bank Team

Ron Colman (Team Lead)

```
graph TD; A[Ron Colman (Team Lead)] --- B[Karen Hayward];
```

Karen Hayward

Family Portraits

Brenda Beagan (Team Leader)

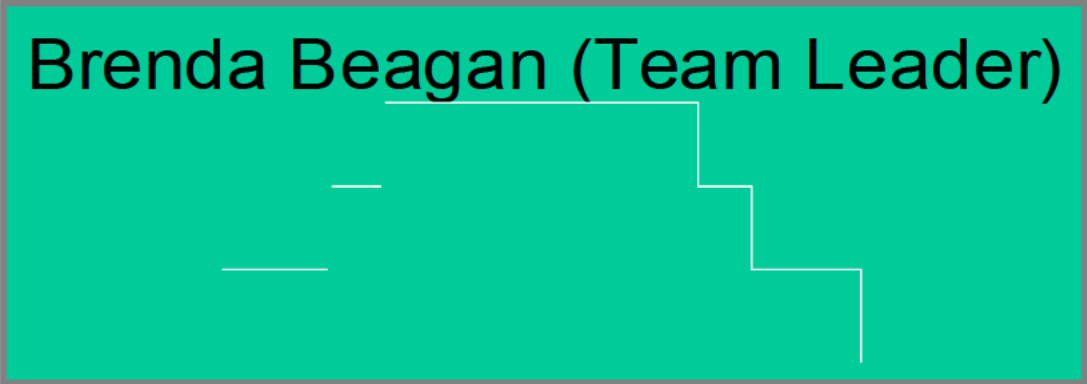
A teal rectangular box with a thin dark border. Inside the box, the text "Brenda Beagan (Team Leader)" is written in black. Below the text, there is a white stepped line graphic that starts from the left edge, moves right, then down, then right, then down, then right, and finally down to the bottom edge.