

AMPL5YZ Linear – DIC = 80695.2

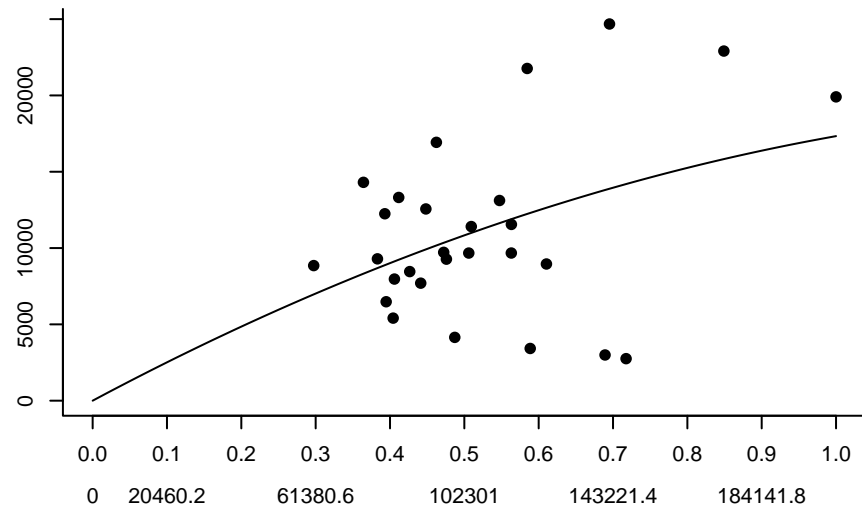

AMPL5YZ Type II – DIC = 80019.7

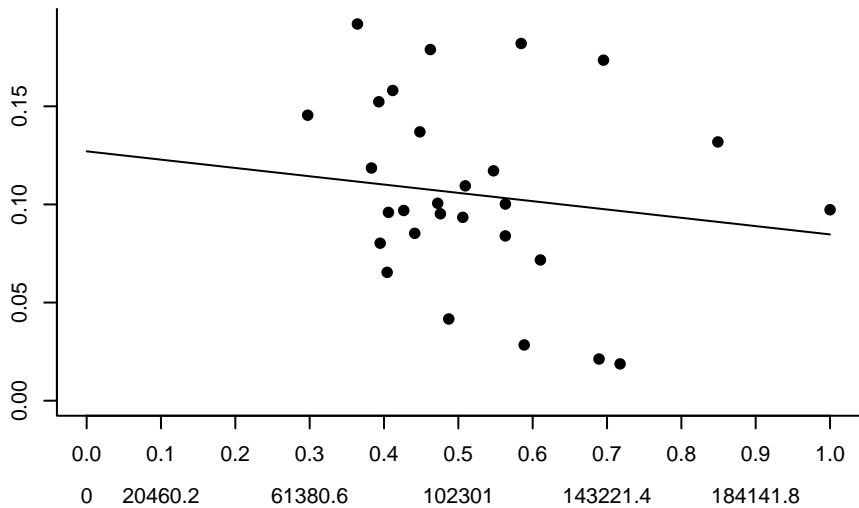
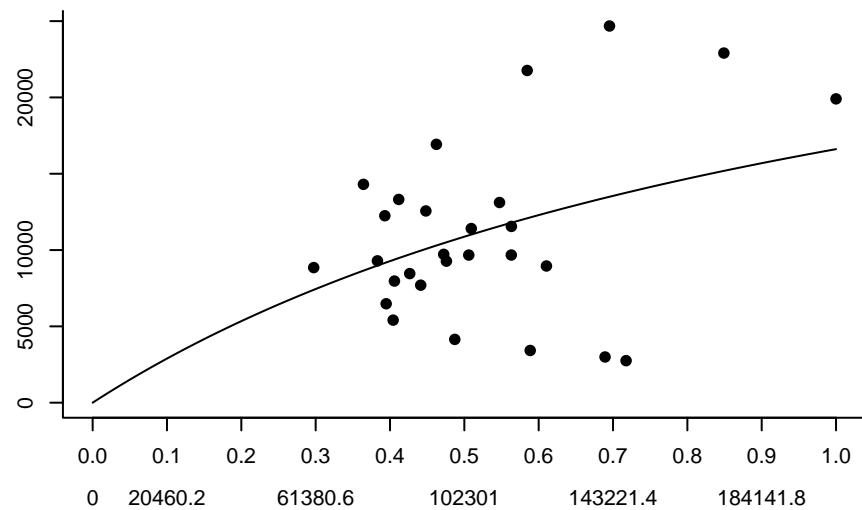
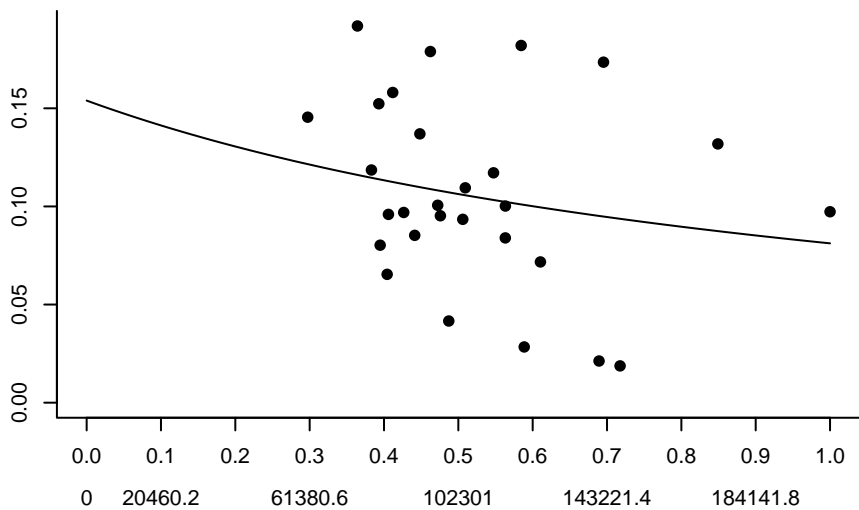

AMPL5YZ Type III – DIC = 82354.3

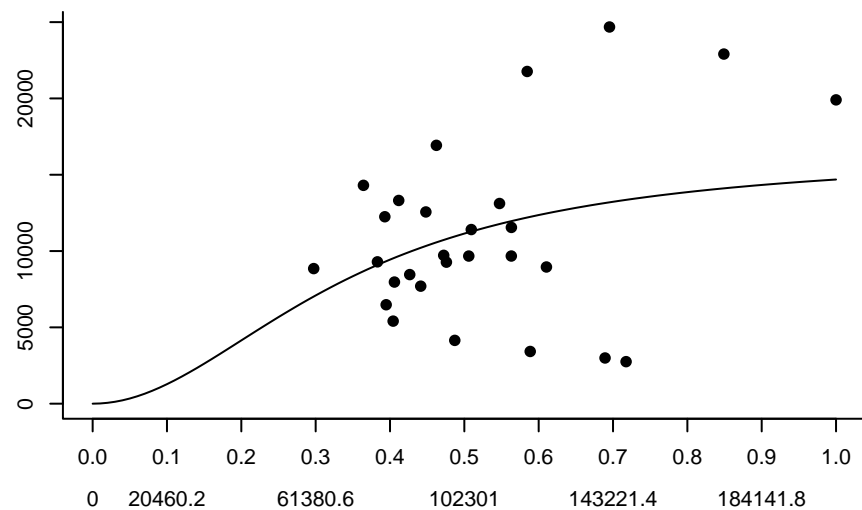
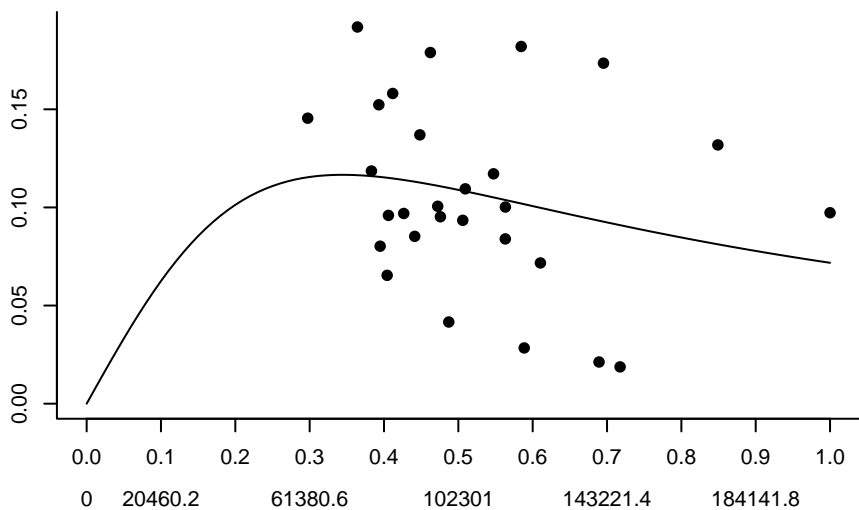

ATKABSAI Linear – DIC = 531962

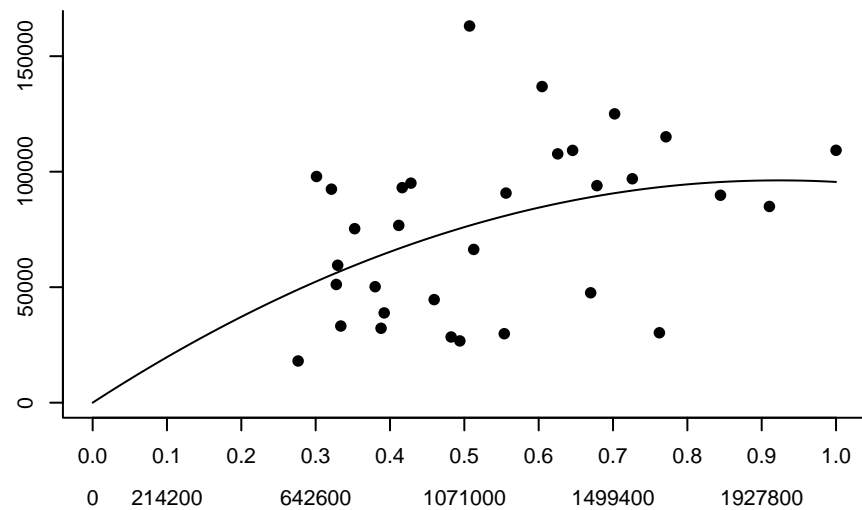
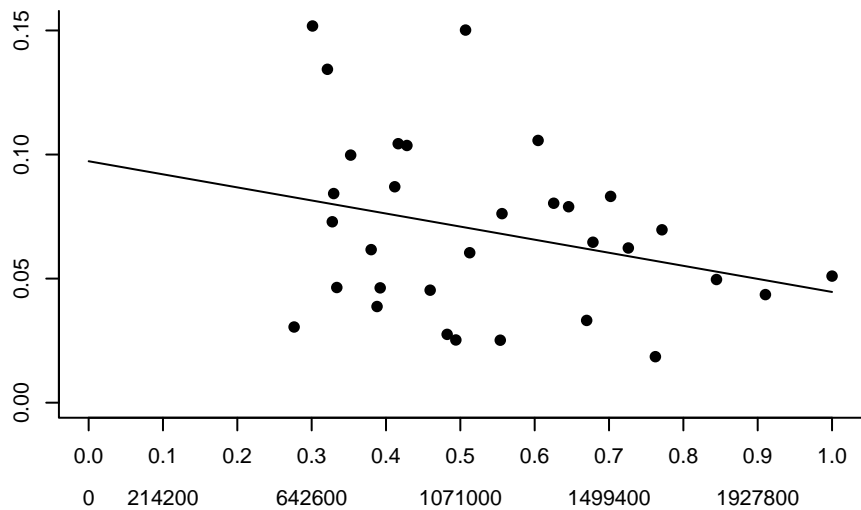

ATKABSAI Type II – DIC = 532721

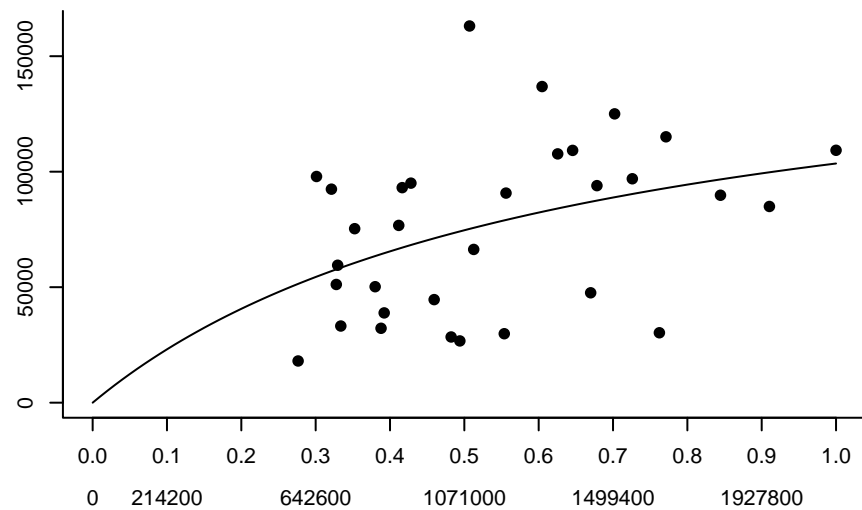
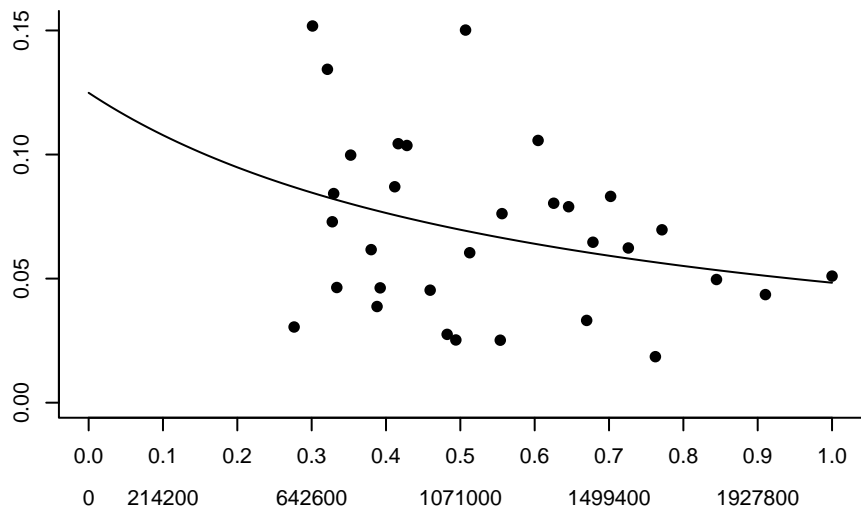

ATKABSAI Type III – DIC = 533126

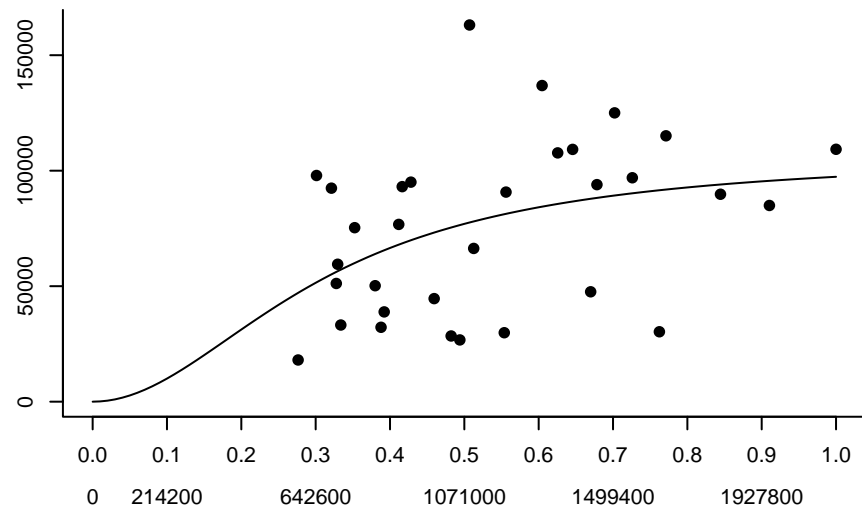
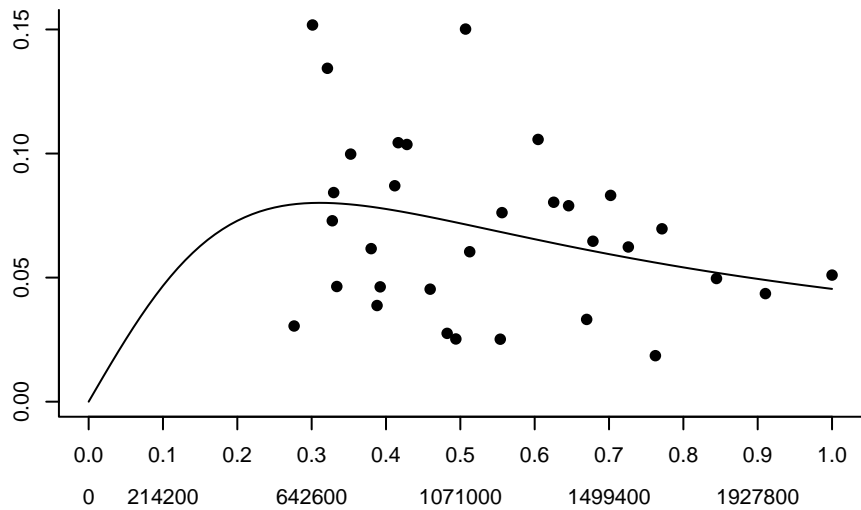

BWHITNEA Linear – DIC = 17383400

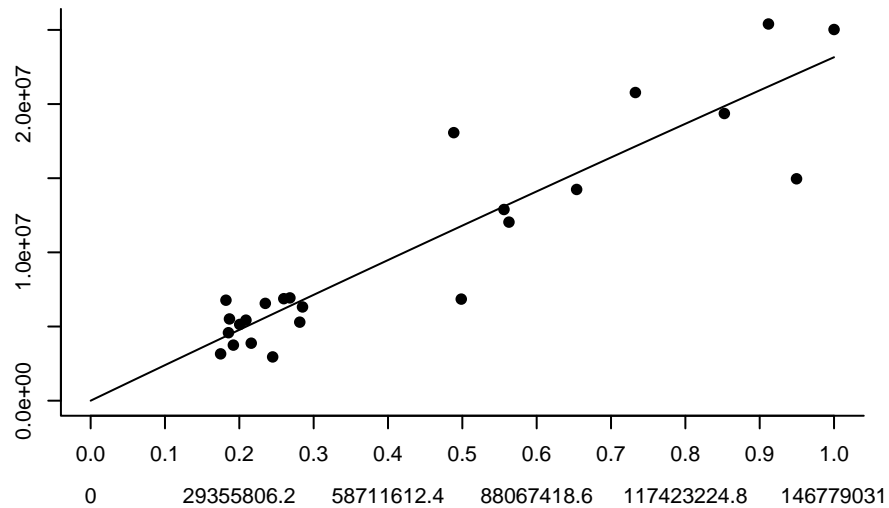
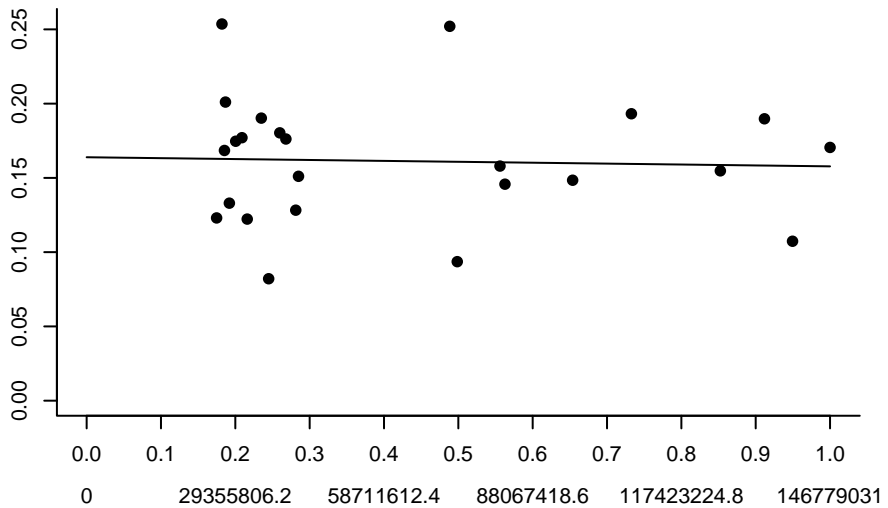

BWHITNEA Type II – DIC = 17383900

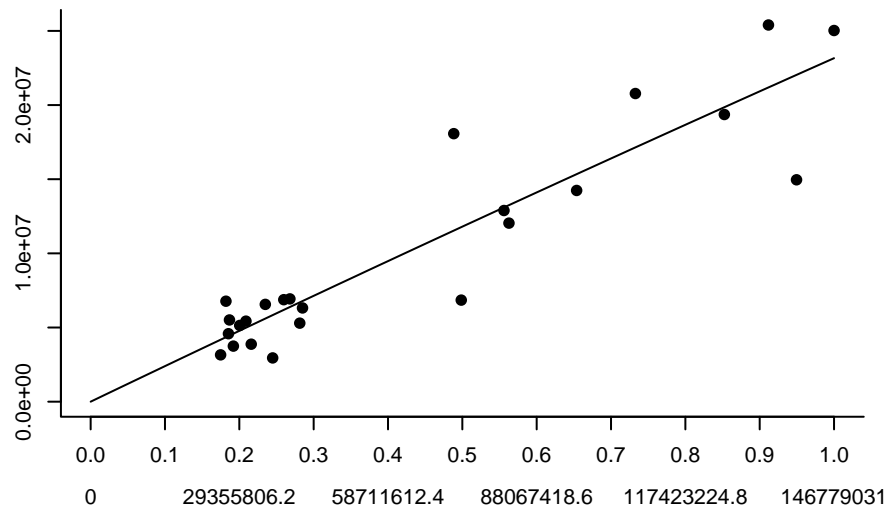
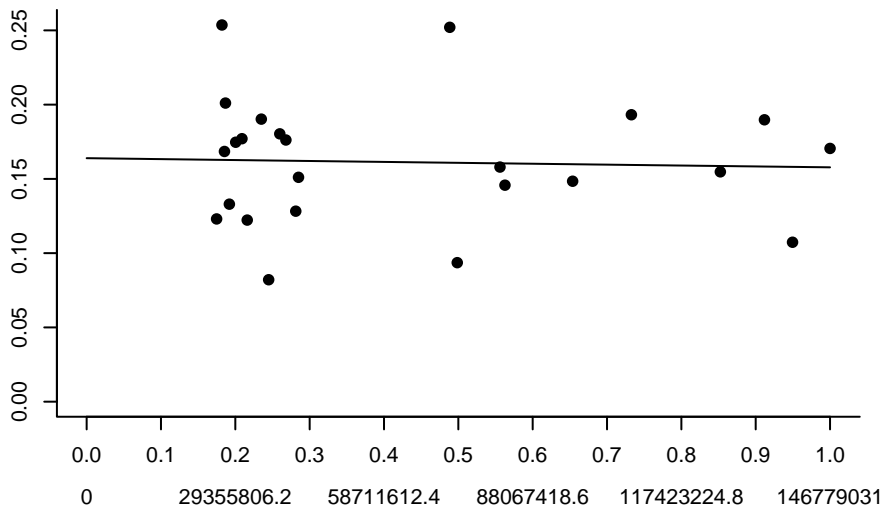

BWHITNEA Type III – DIC = 21033900

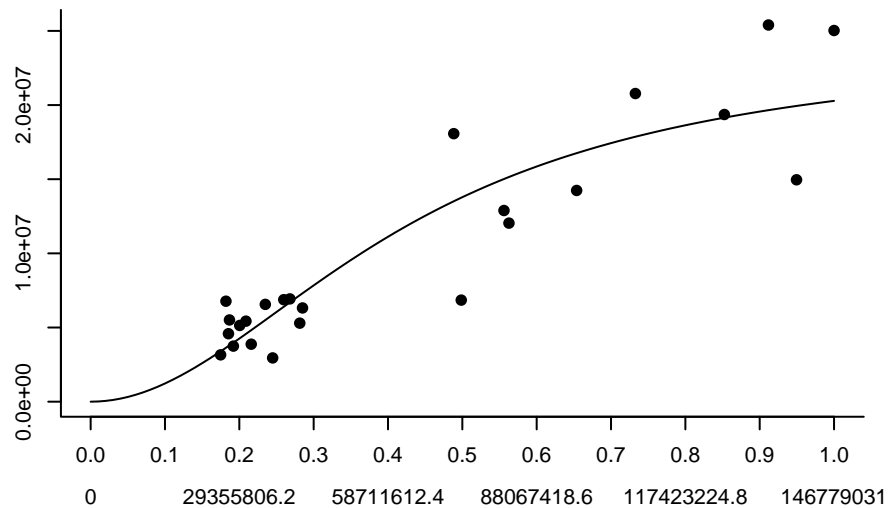
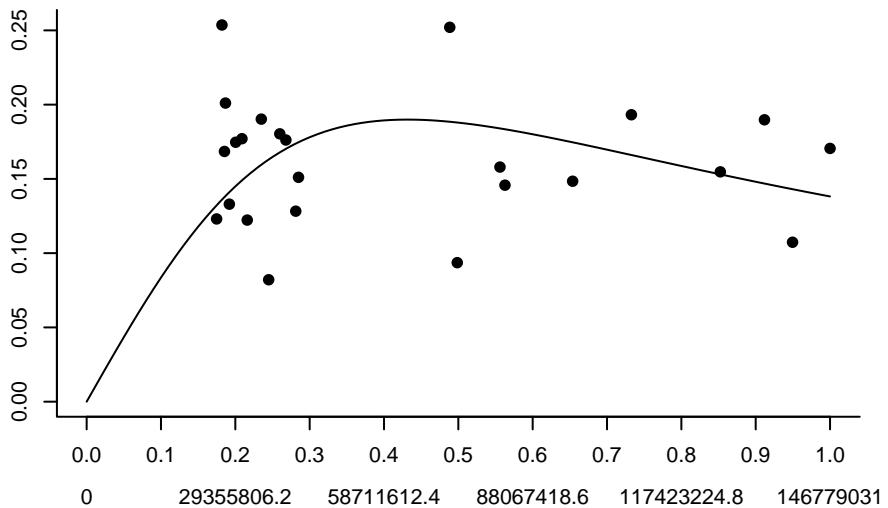

CAPEICE Linear – DIC = 106731000

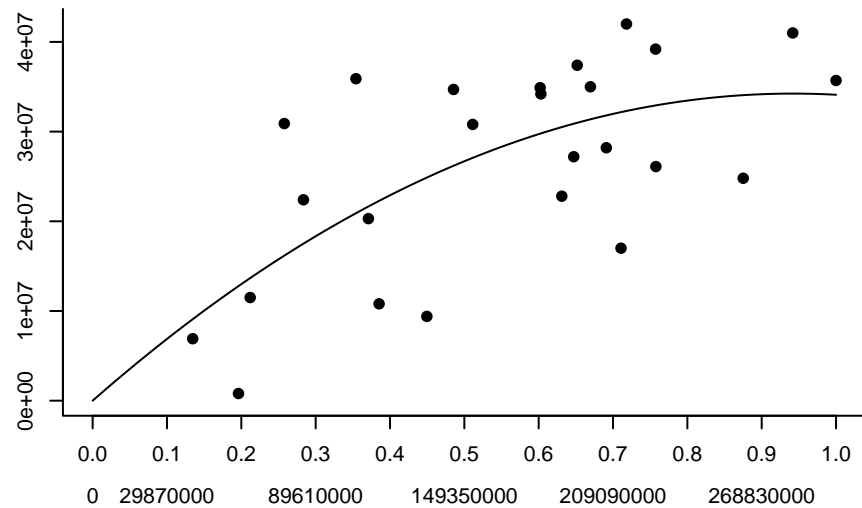
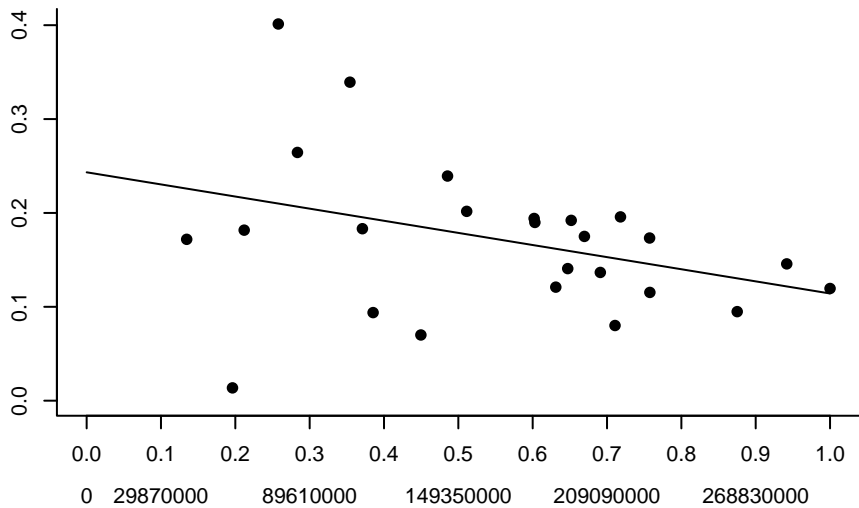

CAPEICE Type II – DIC = 107995000

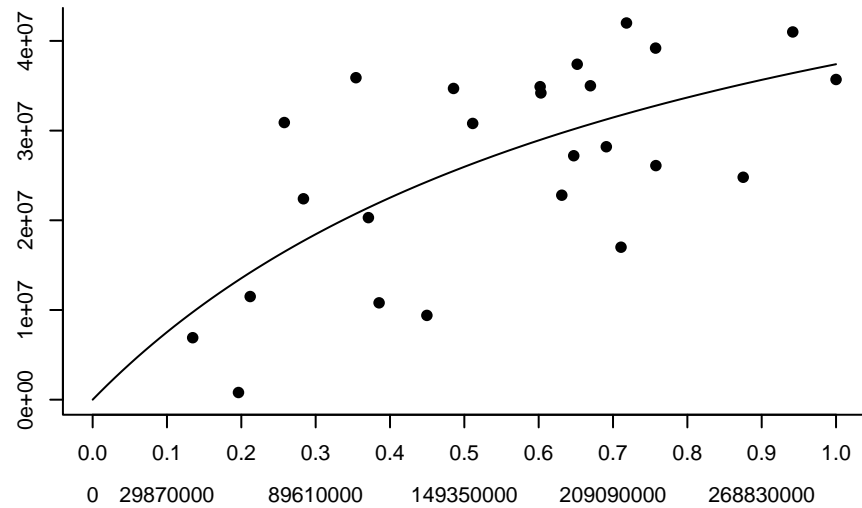
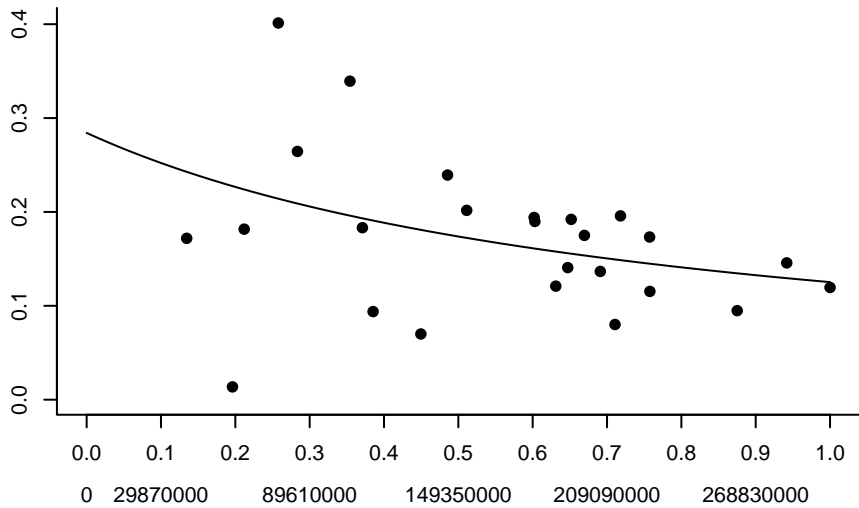

CAPEICE Type III – DIC = 102633000

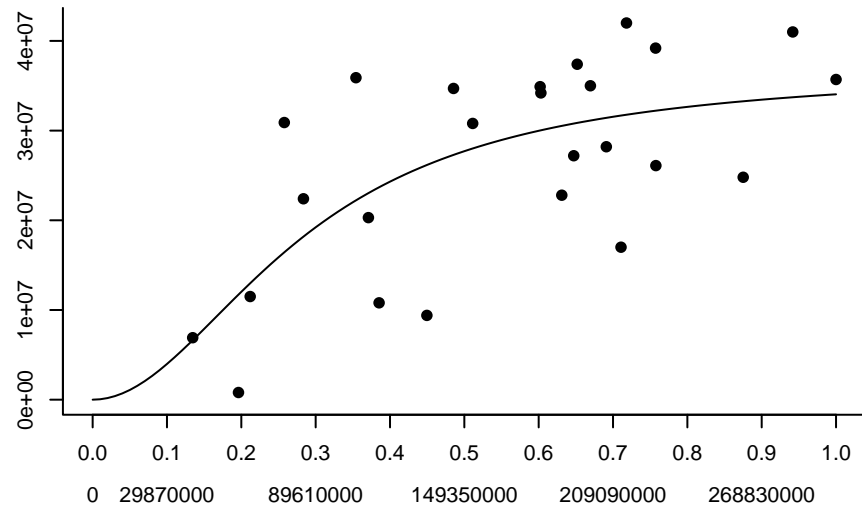
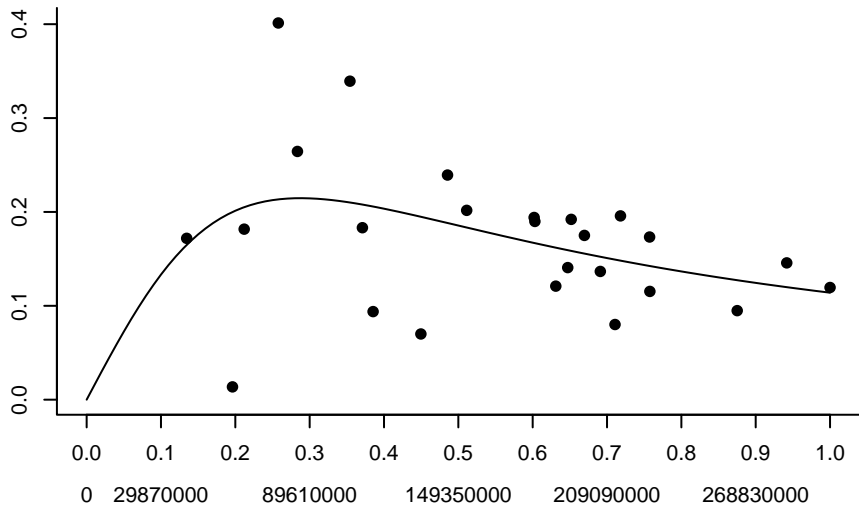

COD3Pn4RS Linear – DIC = 40130.6

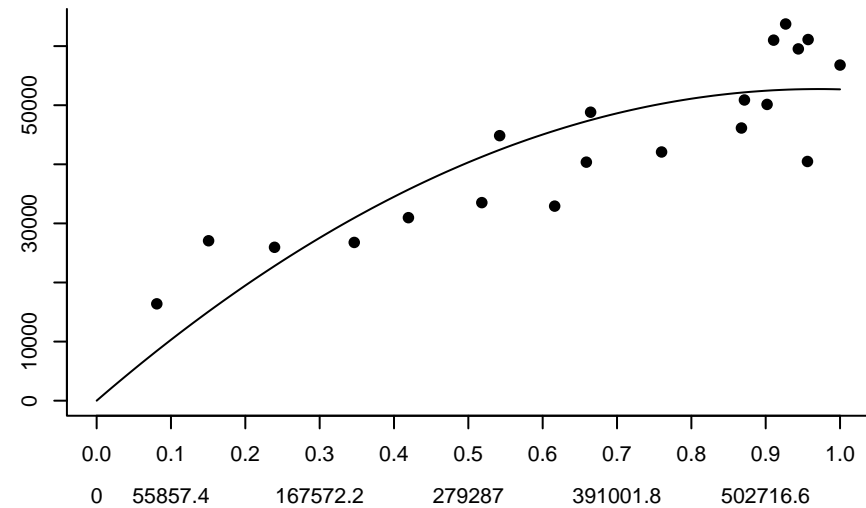
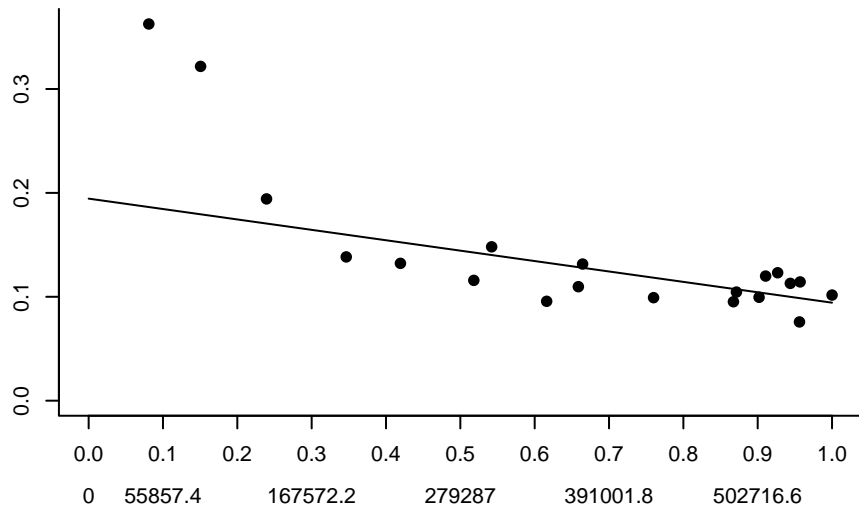

COD3Pn4RS Type II – DIC = 28168.2

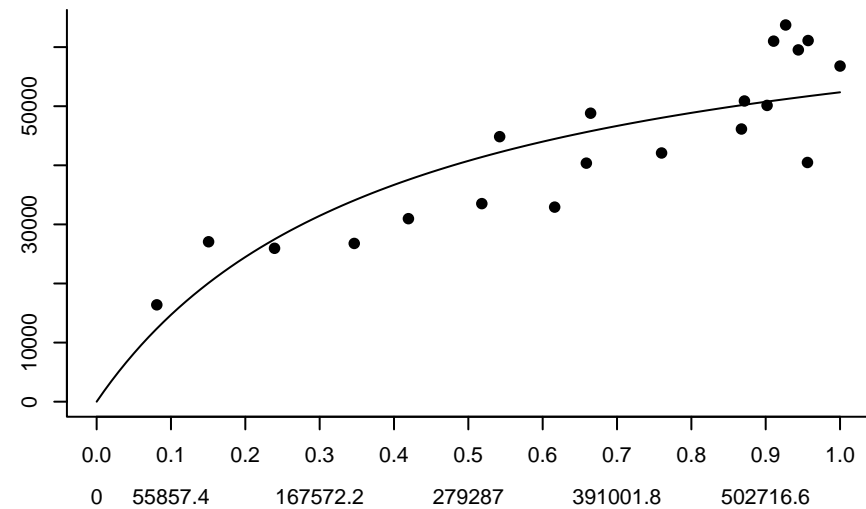
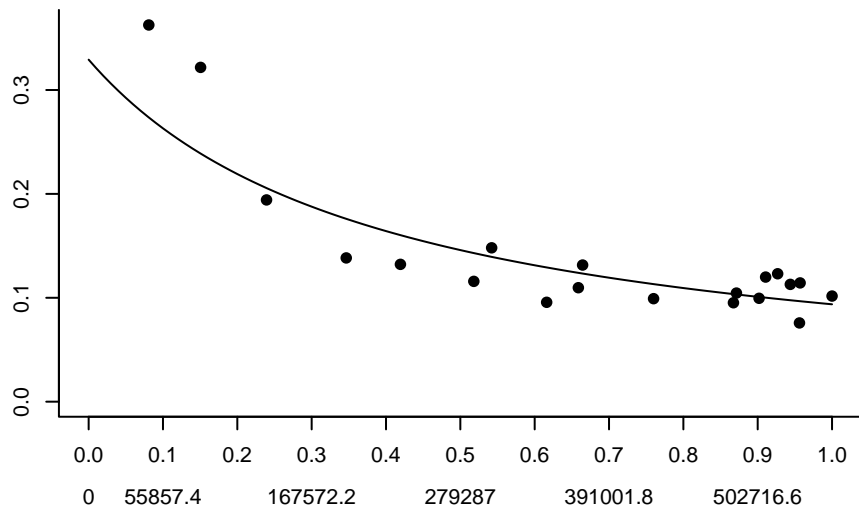

COD3Pn4RS Type III – DIC = 48834

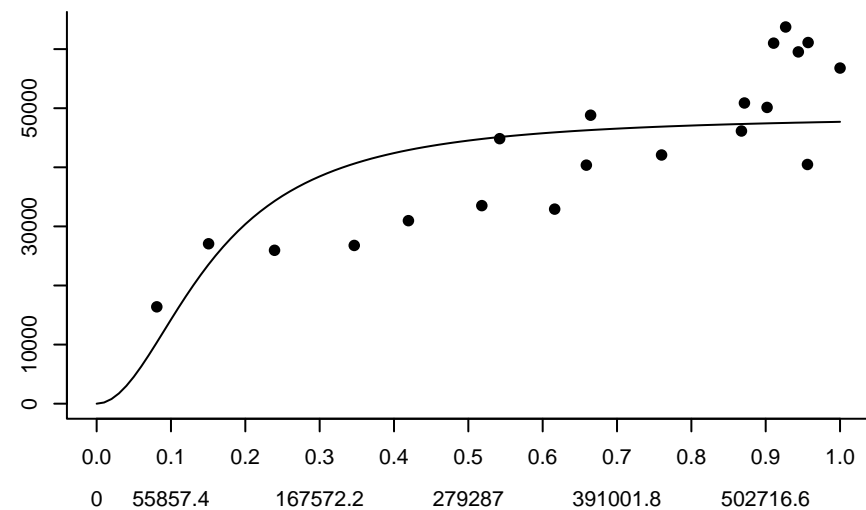
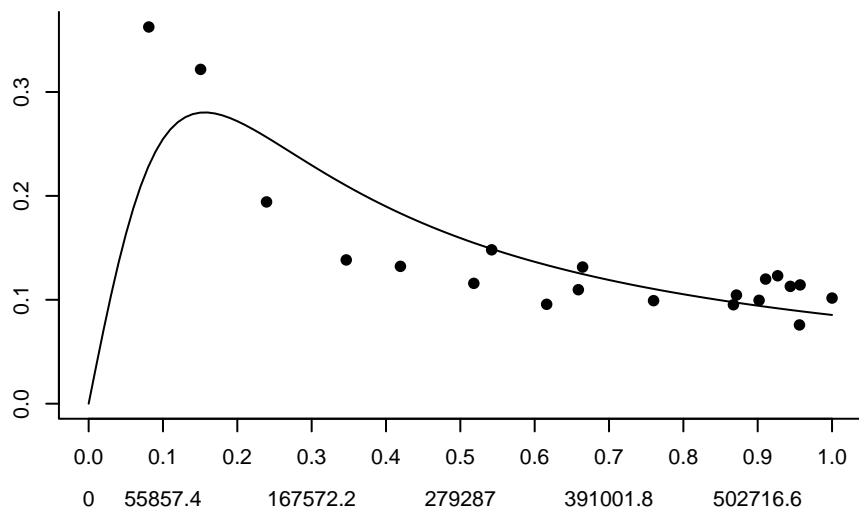

COD4TVn Linear – DIC = 105697

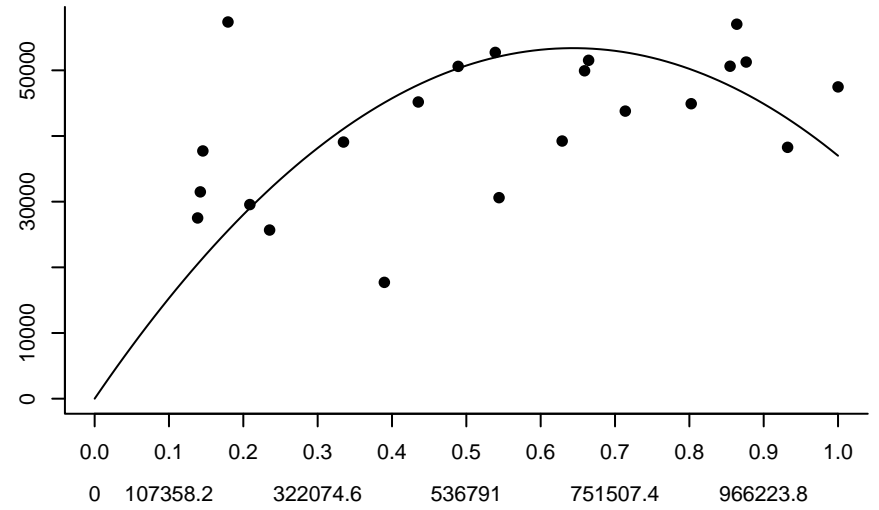
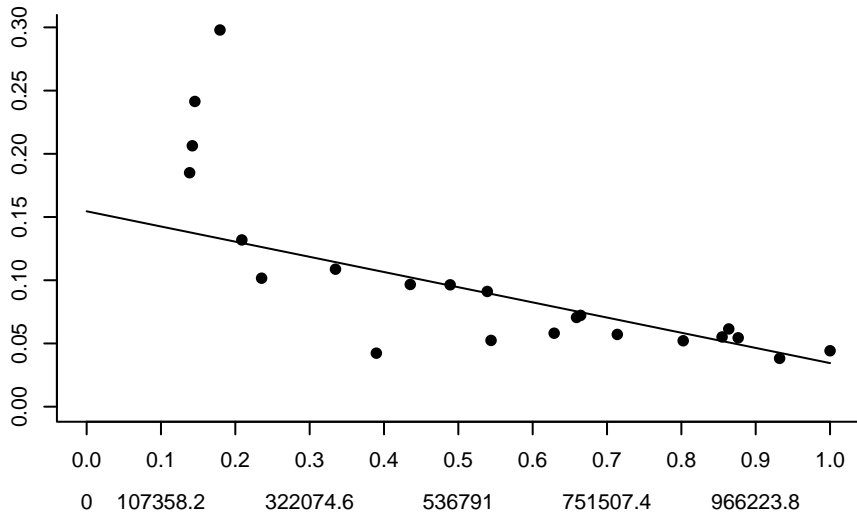

COD4TVn Type II – DIC = 59197.2

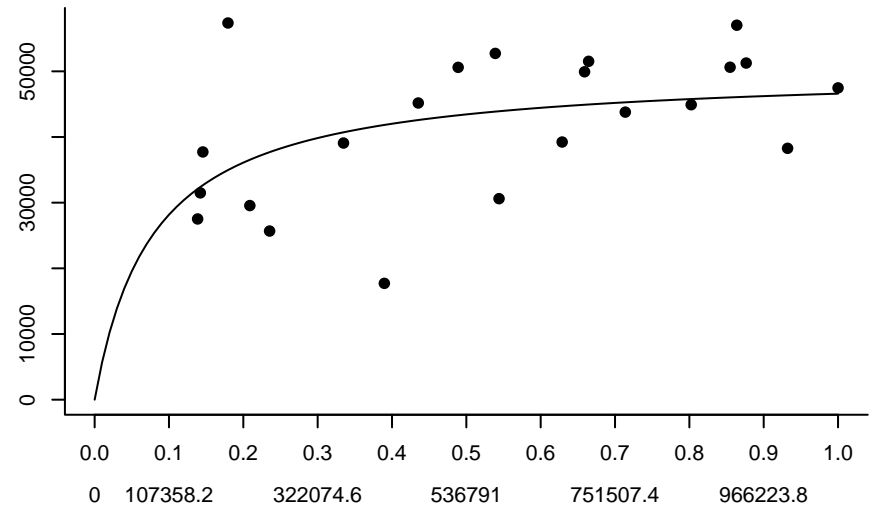
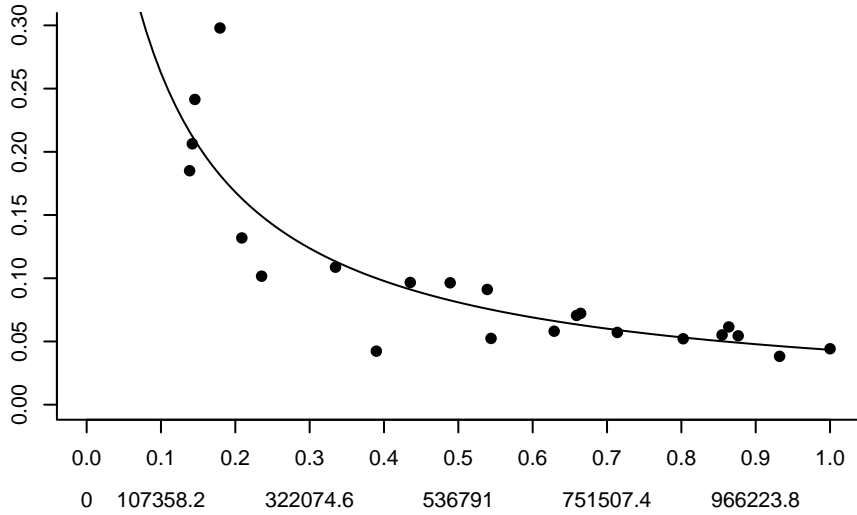

COD4TVn Type III – DIC = 62062.6

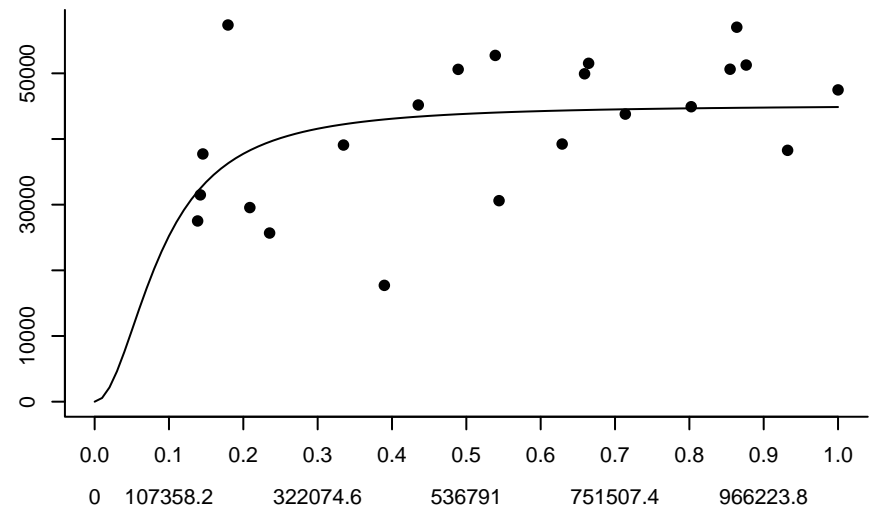
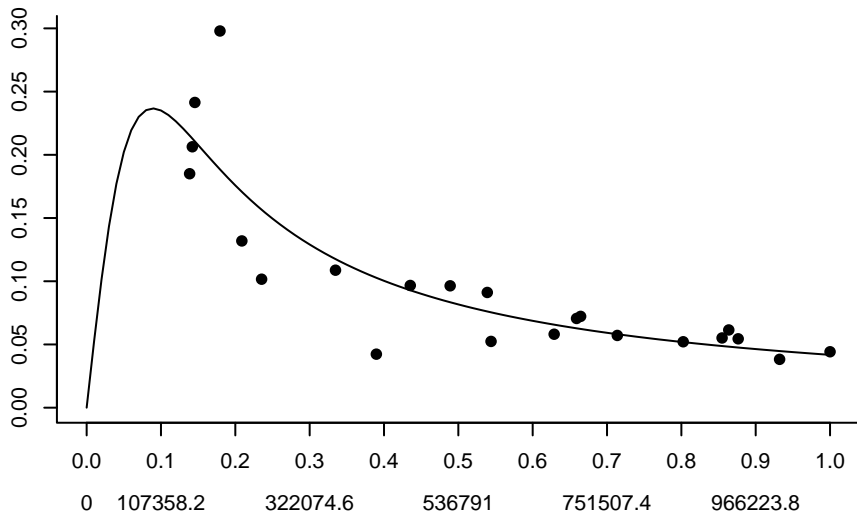

COD4X Linear – DIC = 21594.3

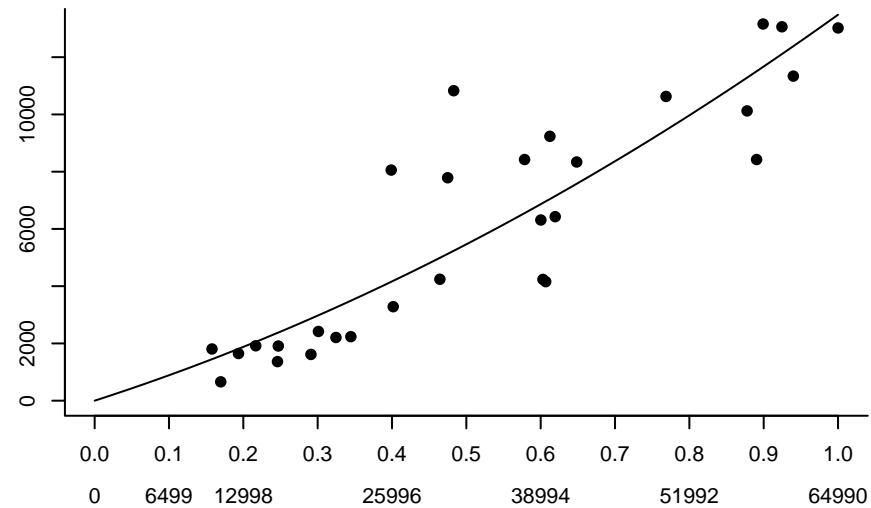
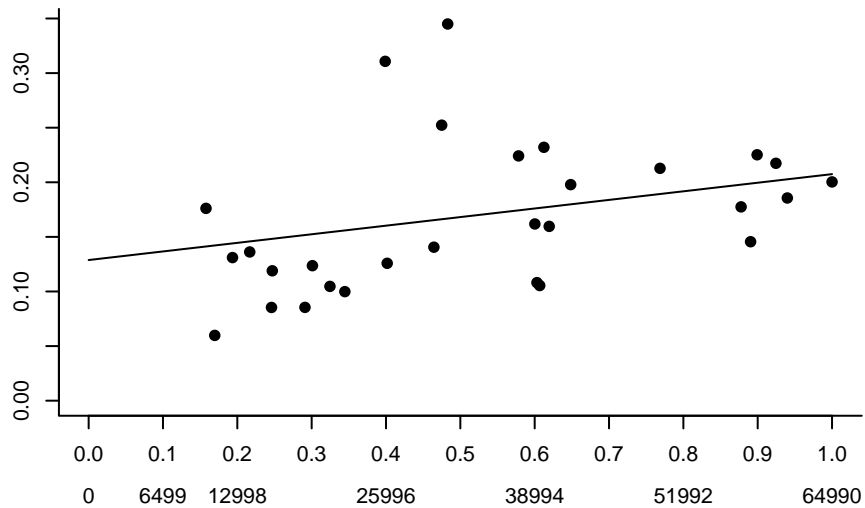

COD4X Type II – DIC = 23973.2

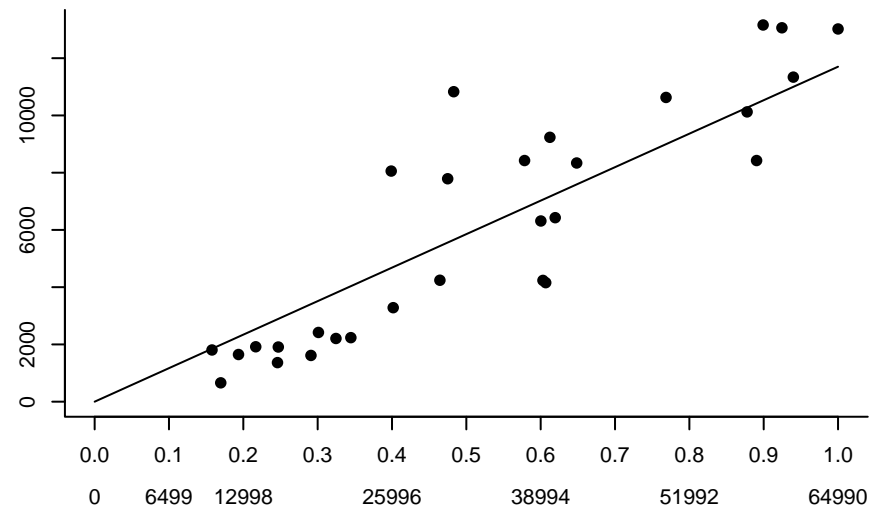
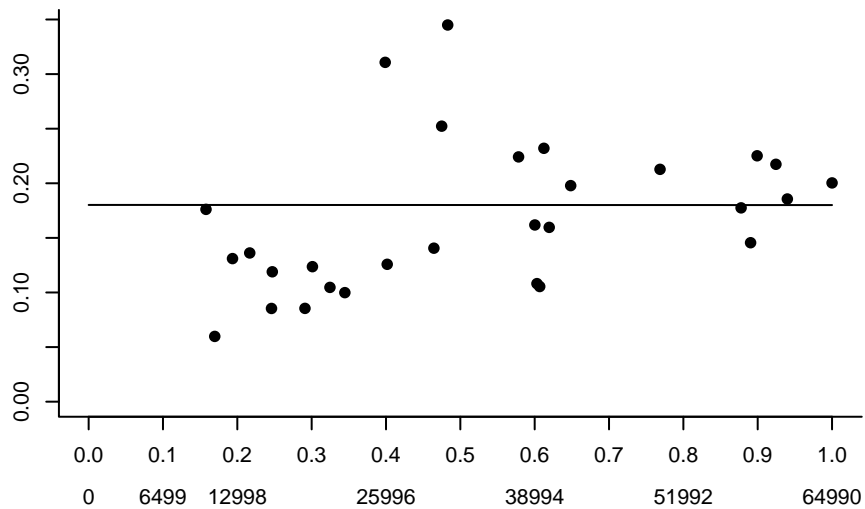

COD4X Type III – DIC = 20131.6

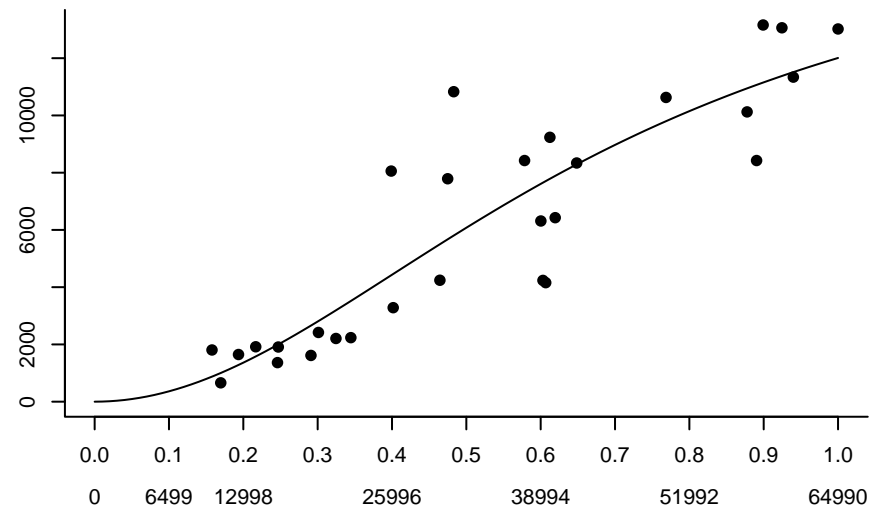
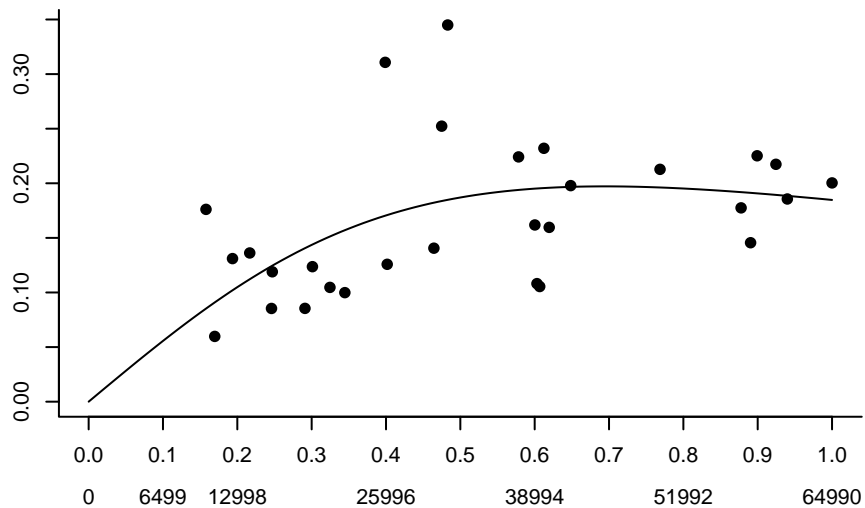

CODBA2224 Linear – DIC = 219835

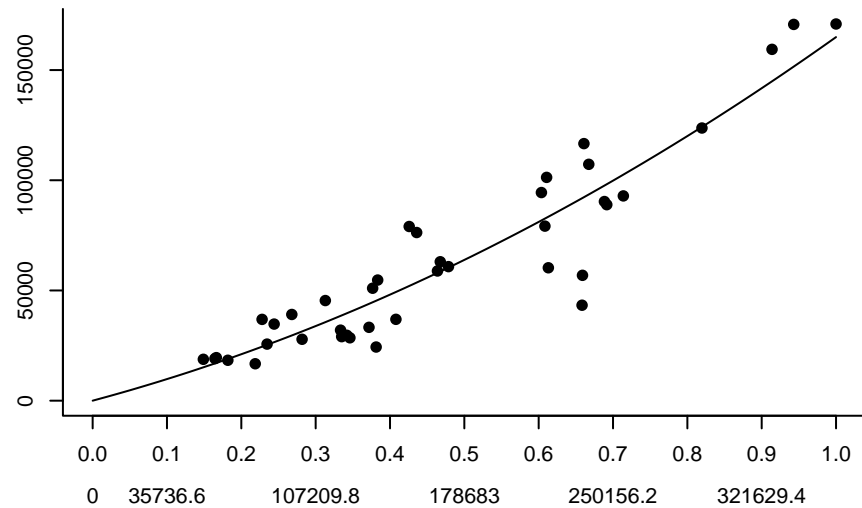
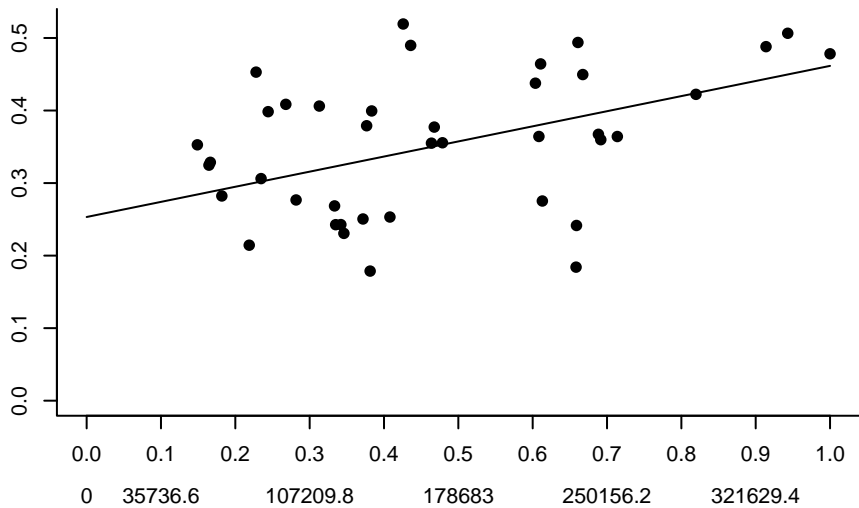

CODBA2224 Type II – DIC = 286885

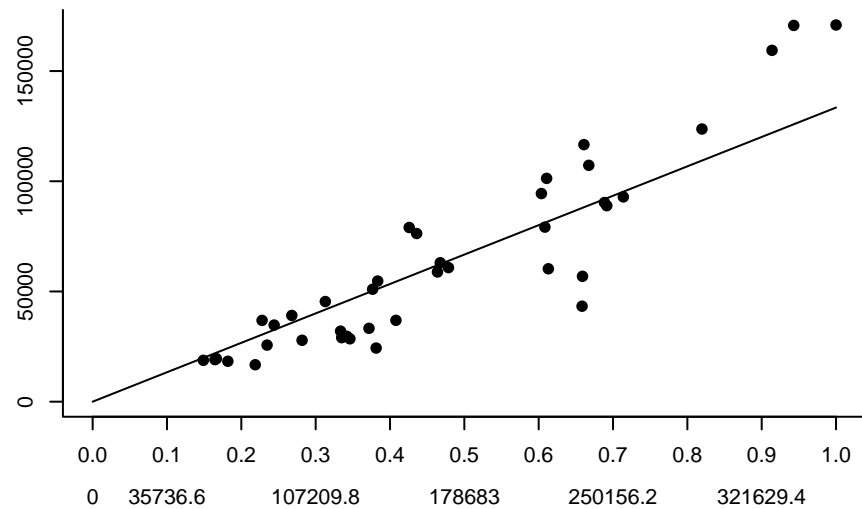
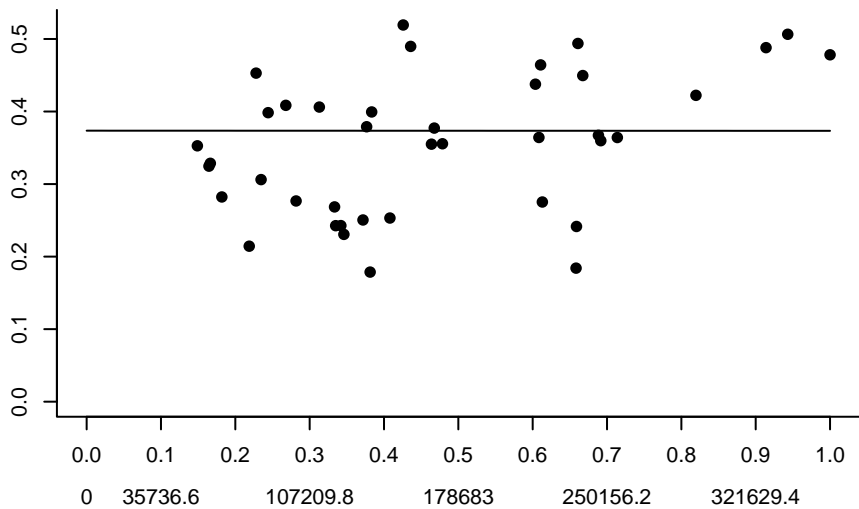

CODBA2224 Type III – DIC = 303831

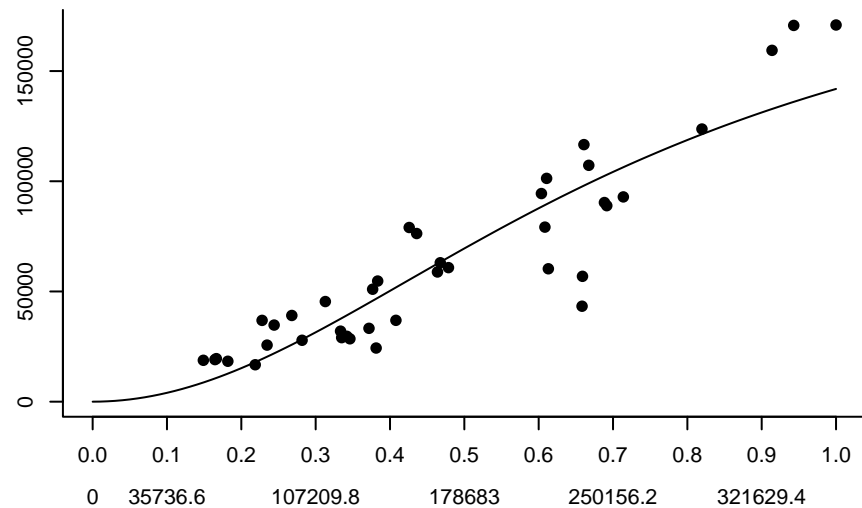
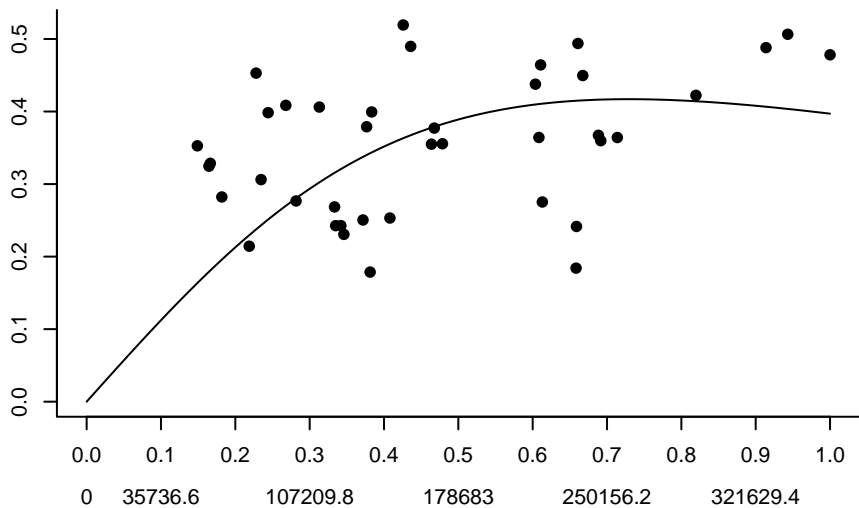

CODBA2532 Linear – DIC = 732336

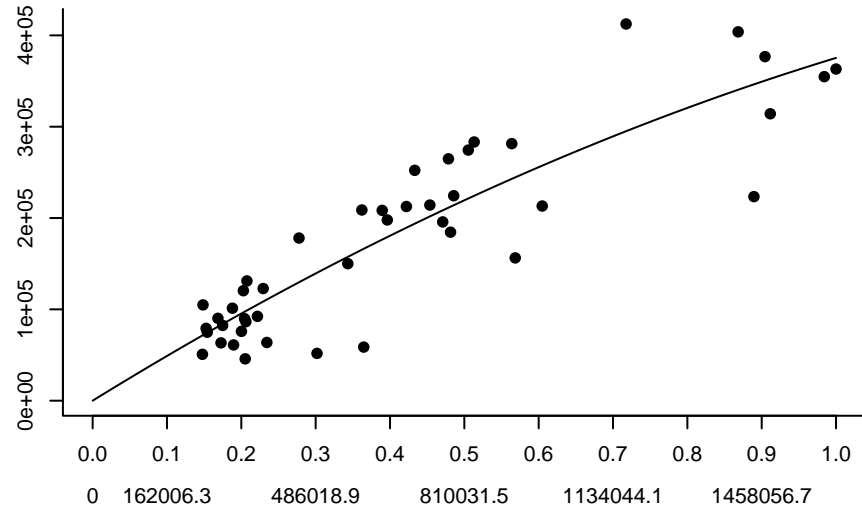
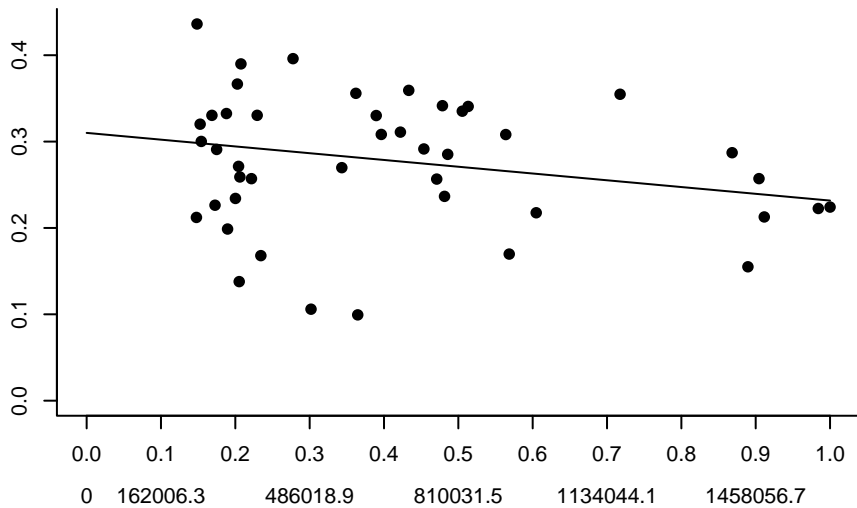

CODBA2532 Type II – DIC = 737867

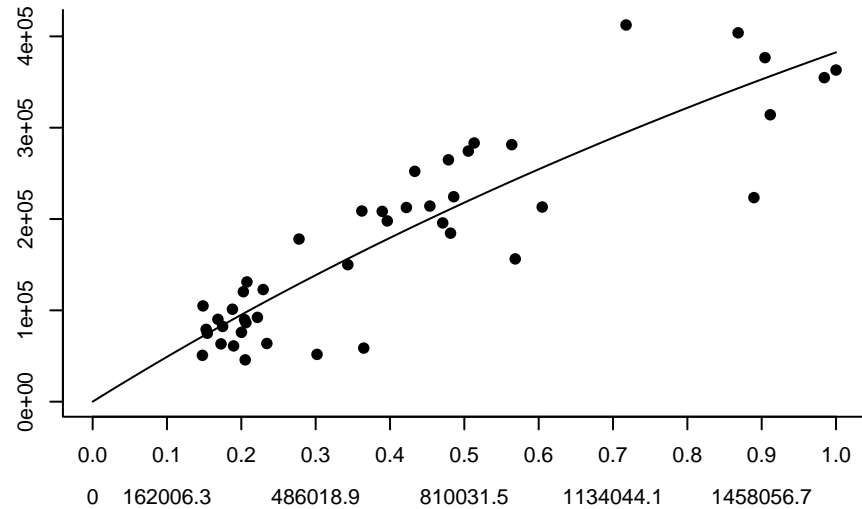
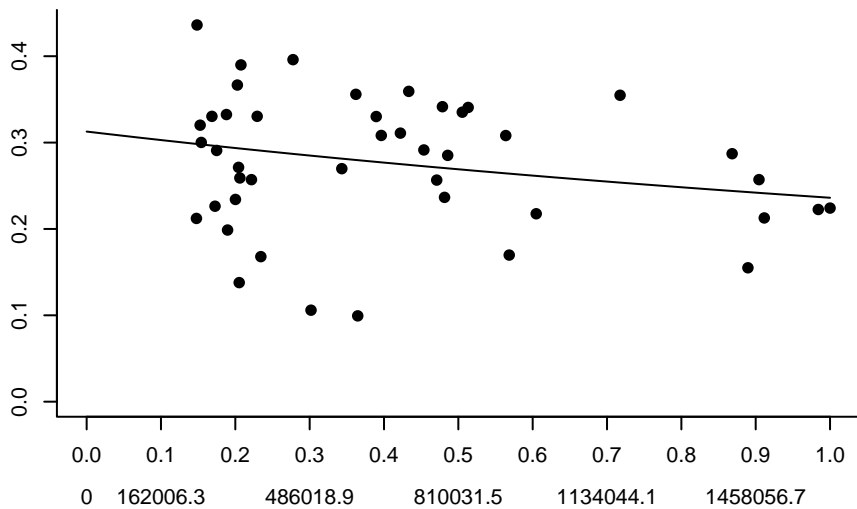

CODBA2532 Type III – DIC = 798391

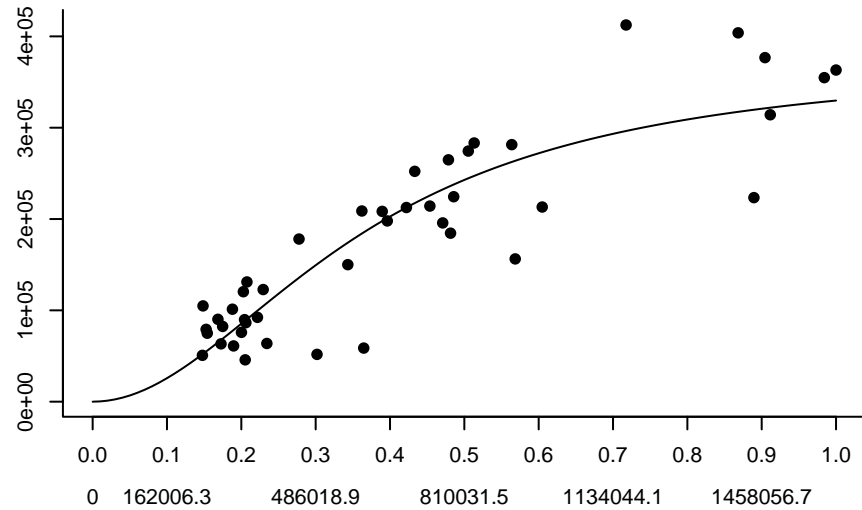
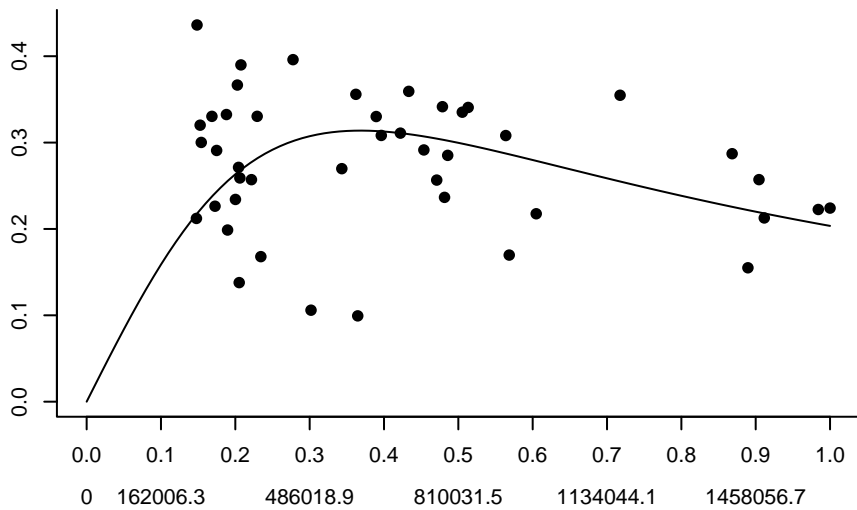

CODCOASTNOR Linear – DIC = 42620.5

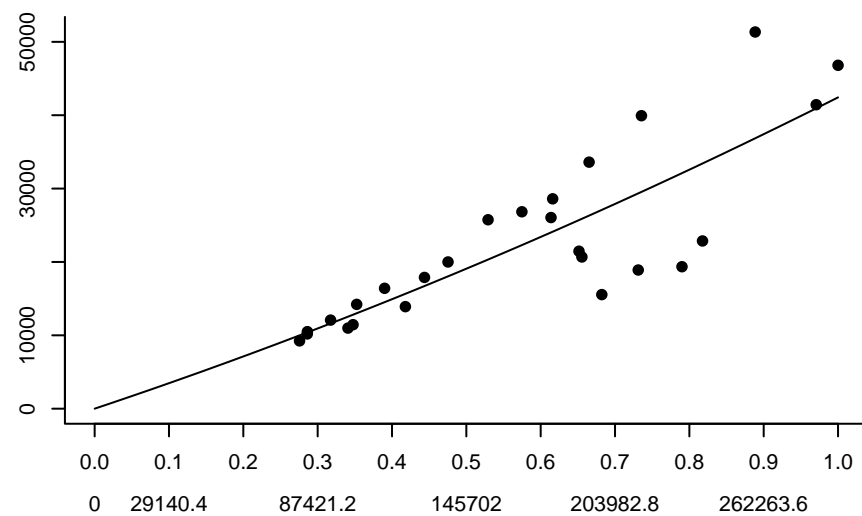
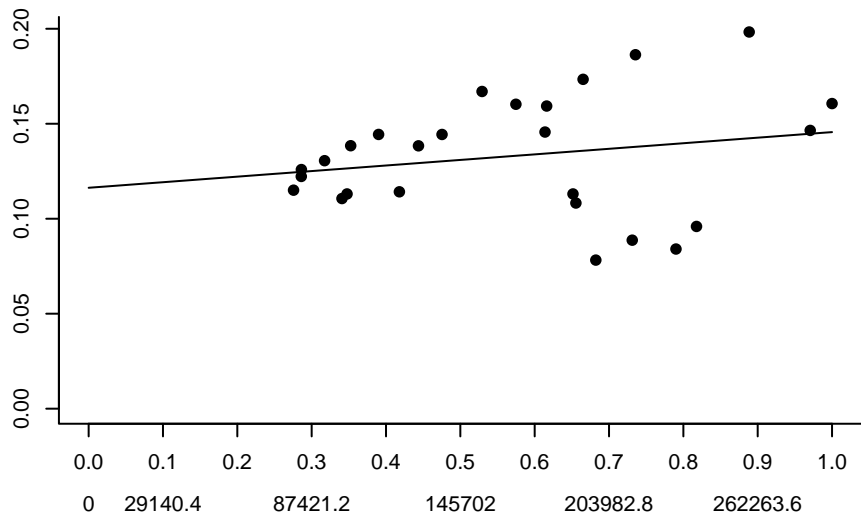

CODCOASTNOR Type II – DIC = 44110.1

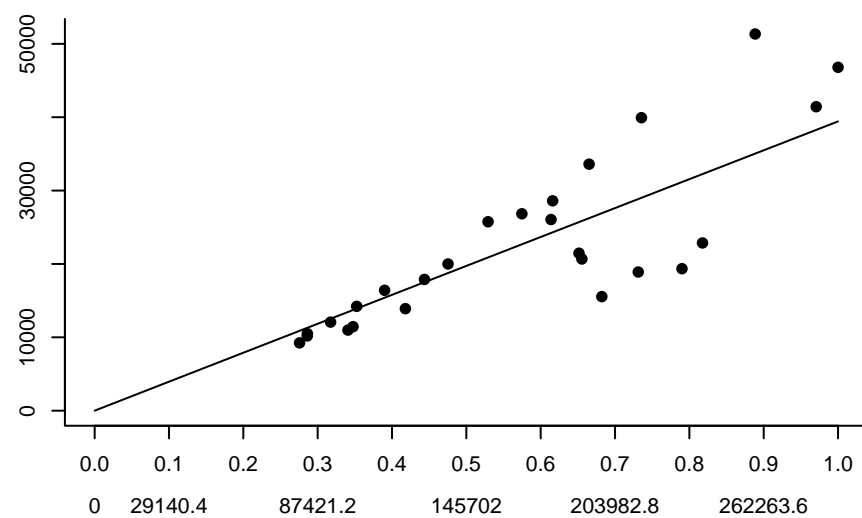
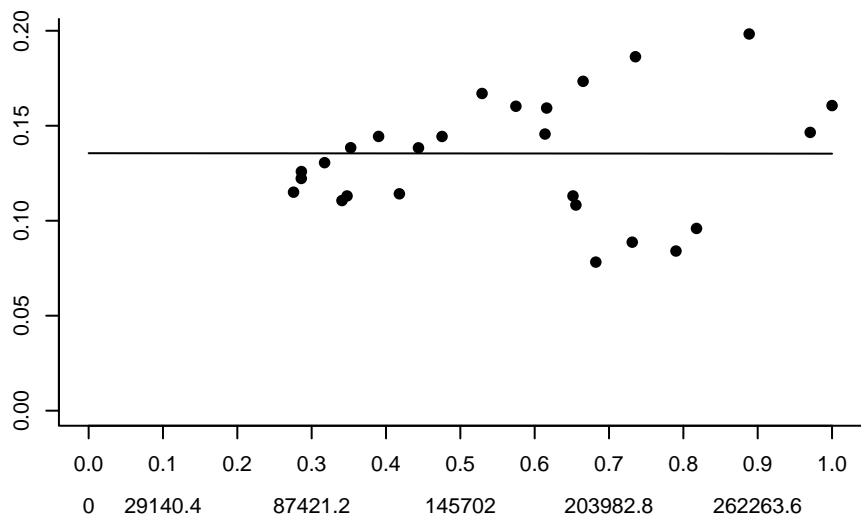

CODCOASTNOR Type III – DIC = 46960.3

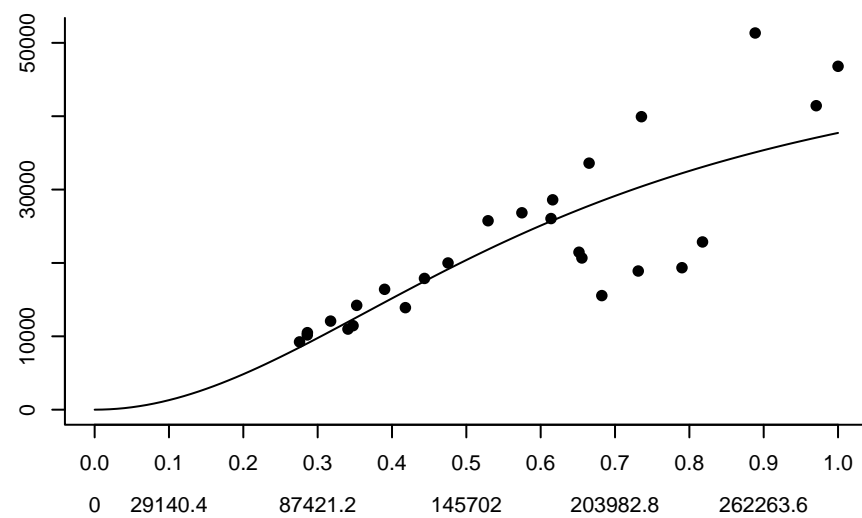
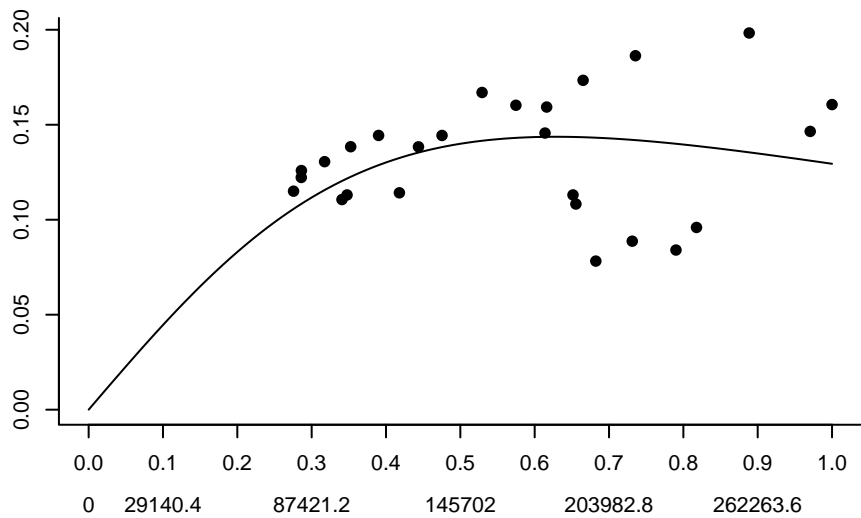

CODCS Linear – DIC = 9470.35

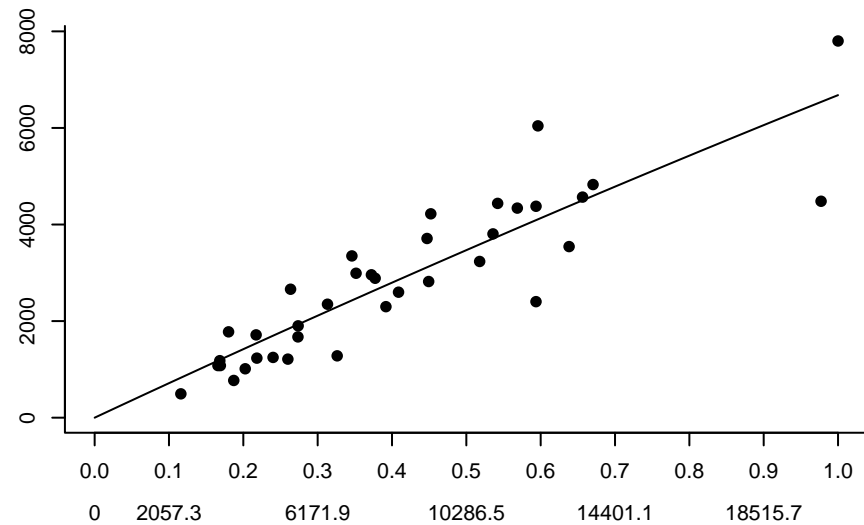
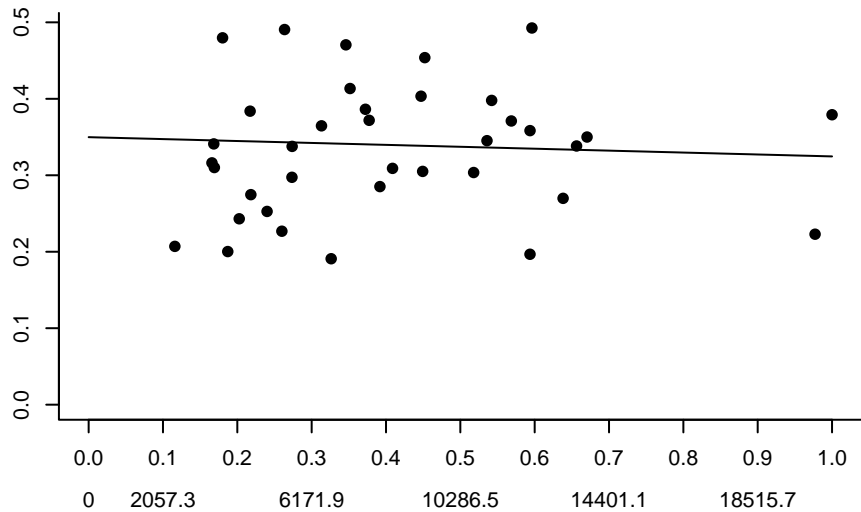

CODCS Type II – DIC = 9475.35

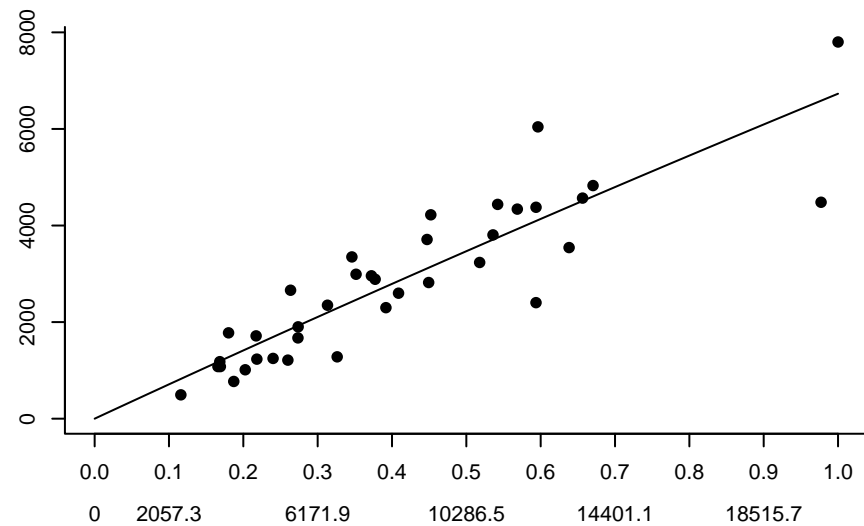
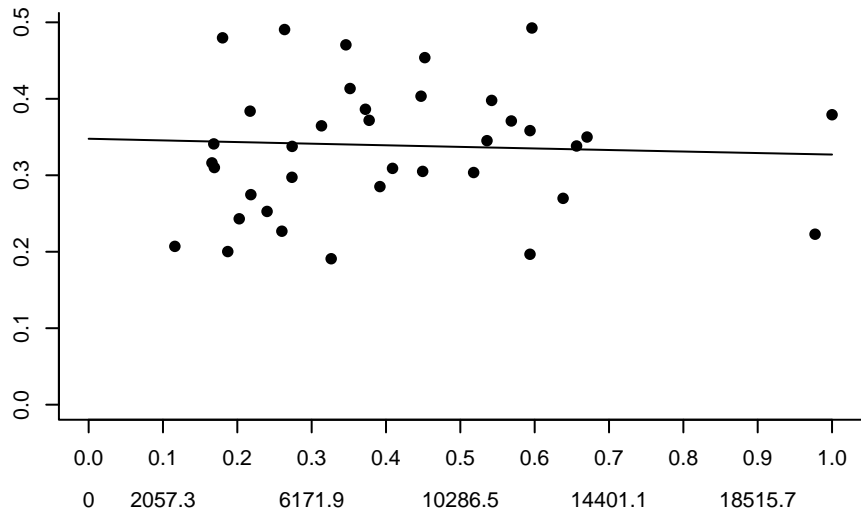

CODCS Type III – DIC = $-4.6154e+14$

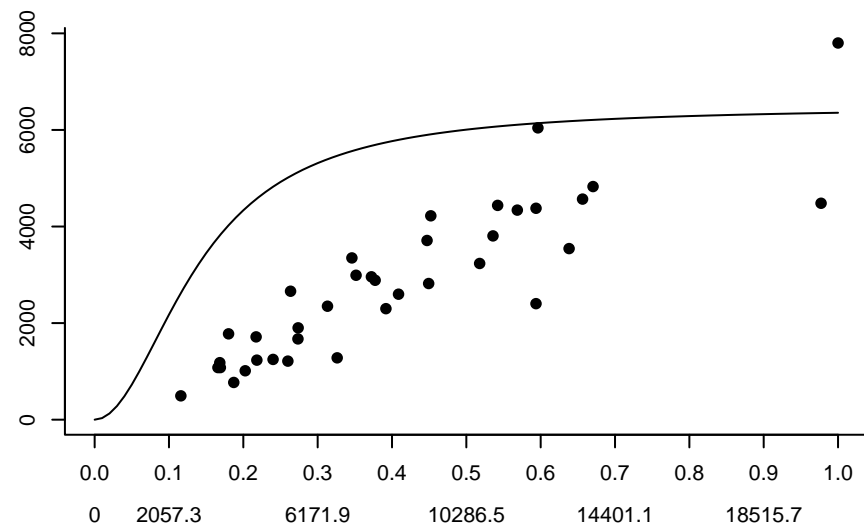
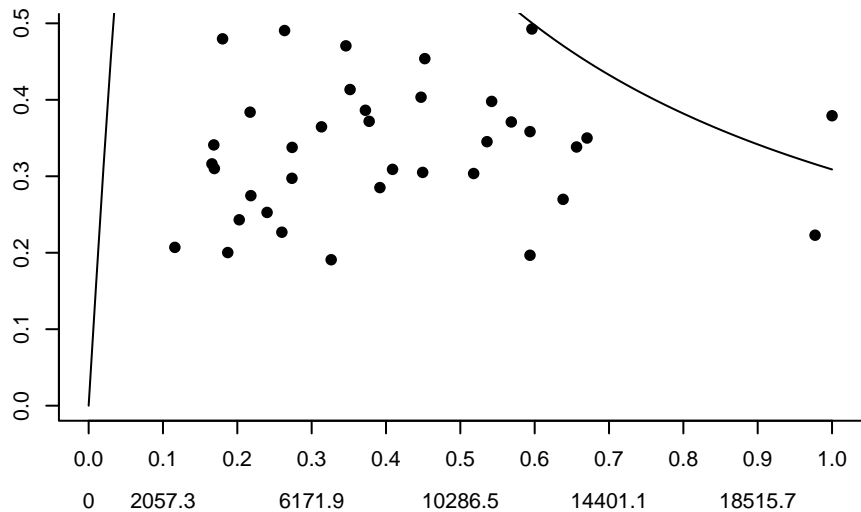

CODFAPL Linear – DIC = 48280.8

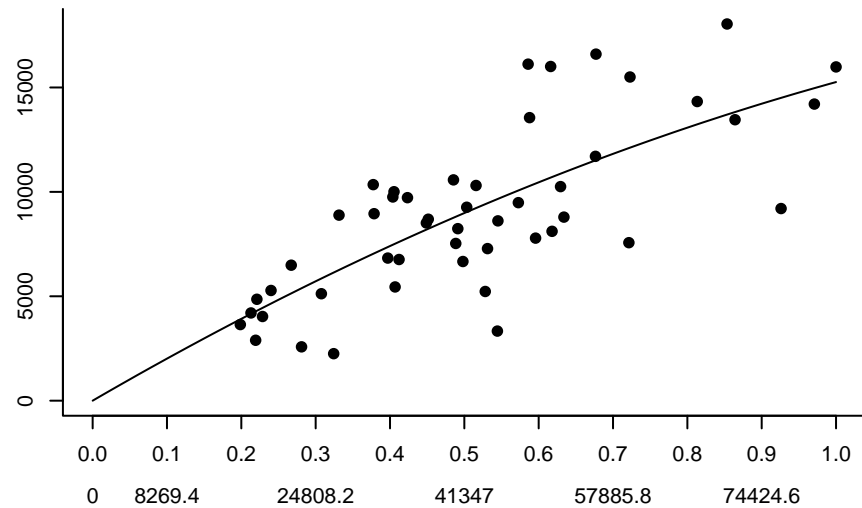
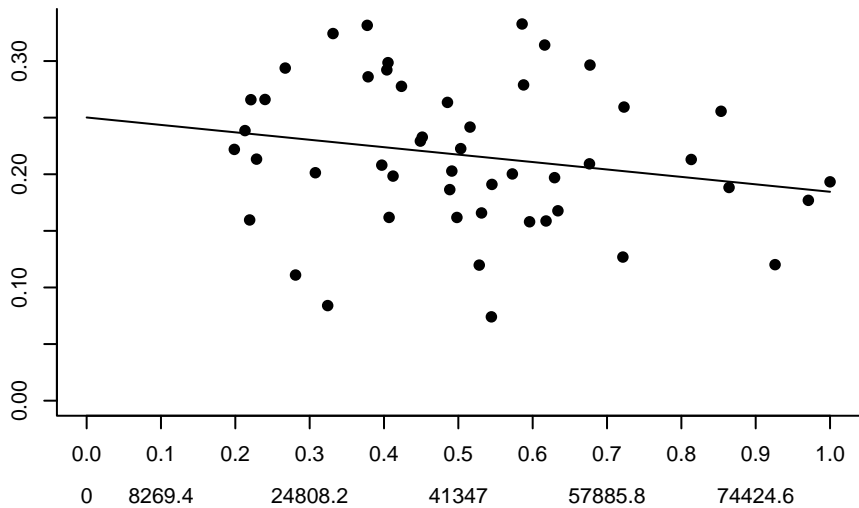

CODFAPL Type II – DIC = 48376.6

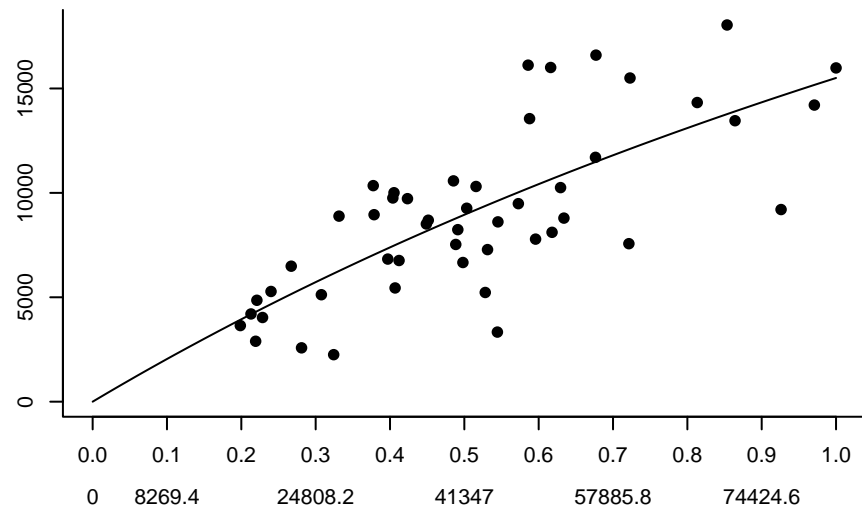
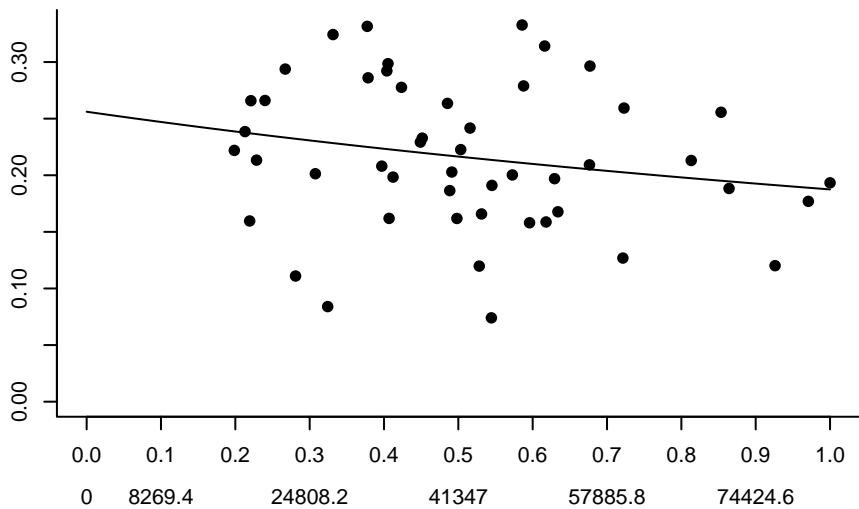

CODFAPL Type III – DIC = 49846.9

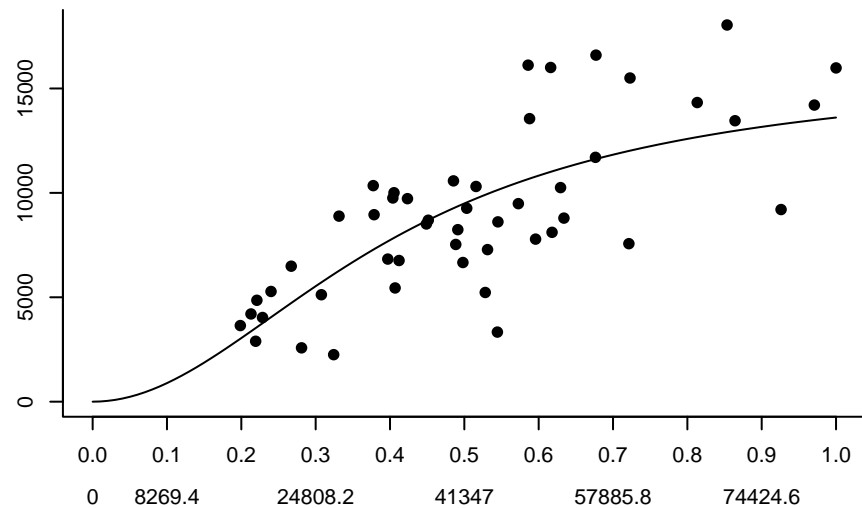
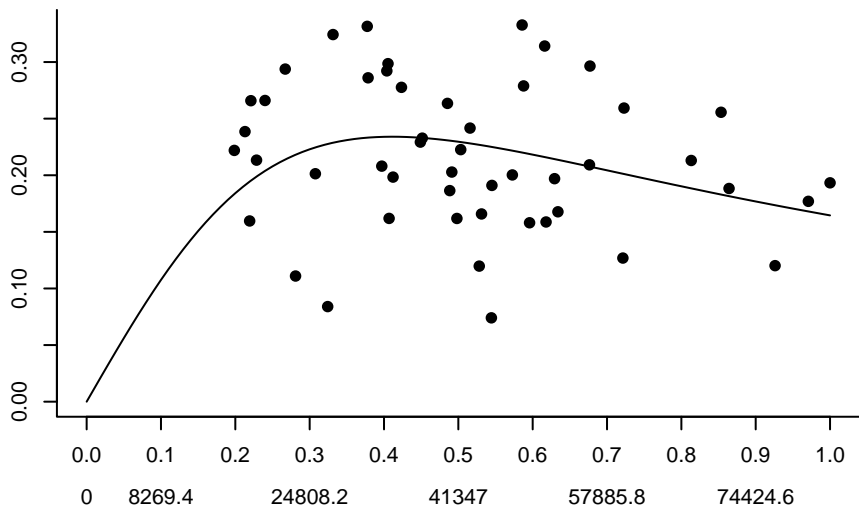

CODGB_TRAC Linear – DIC = 19700.8

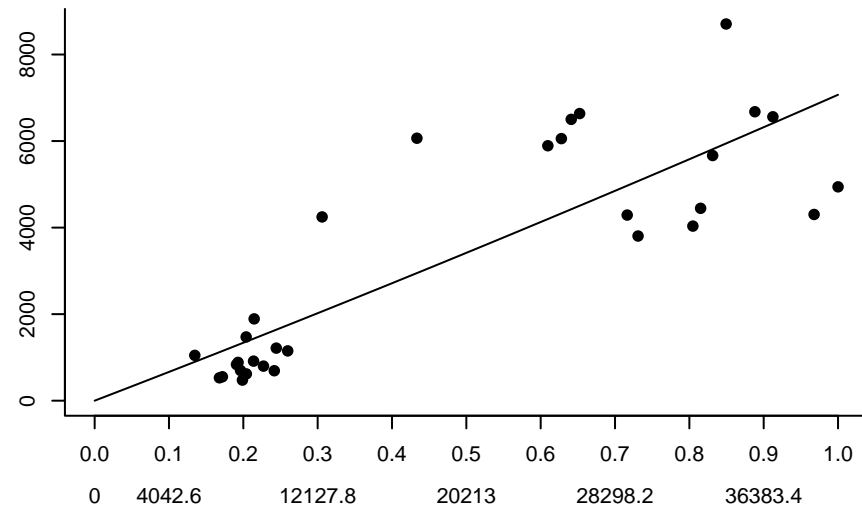
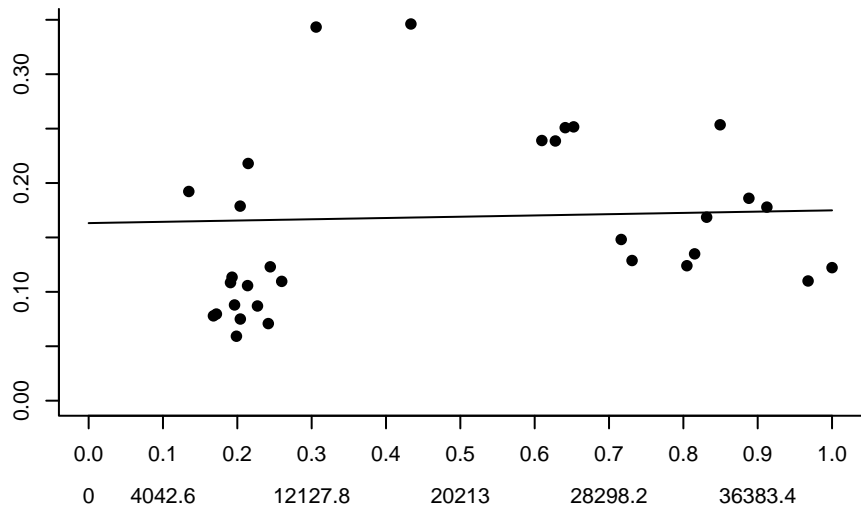

CODGB_TRAC Type II – DIC = 19742.5

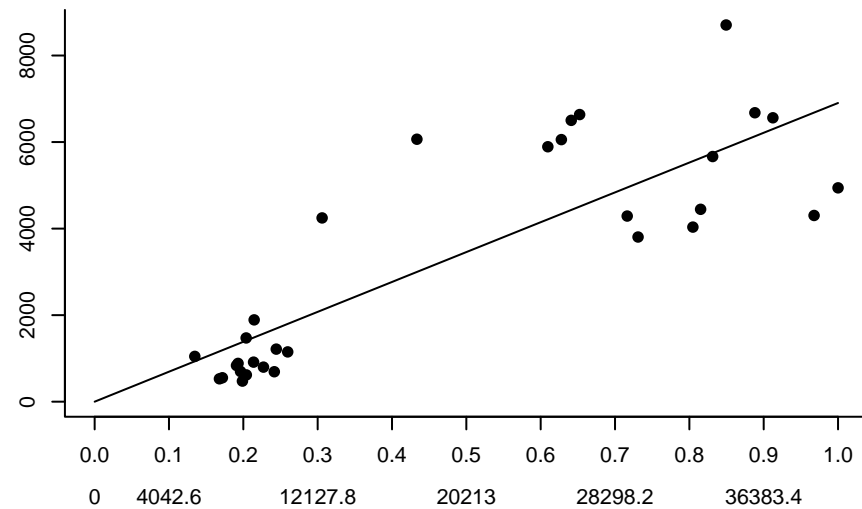
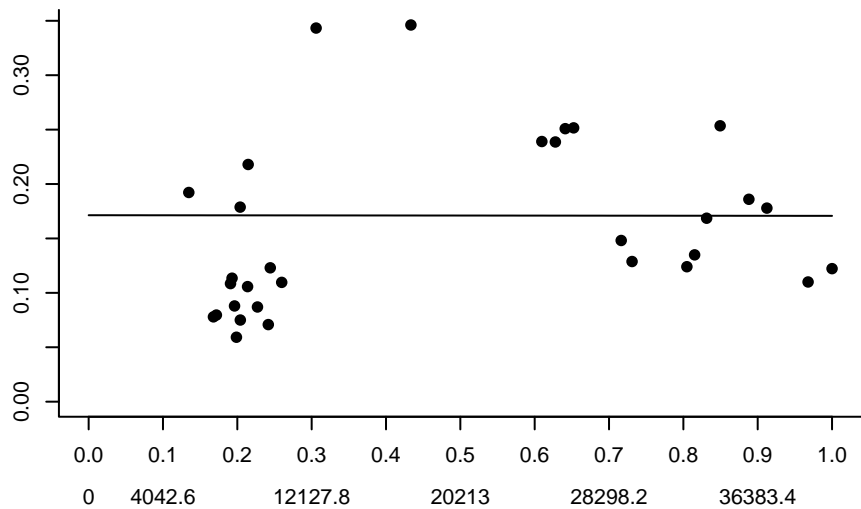

CODGB_TRAC Type III – DIC = 14564.8

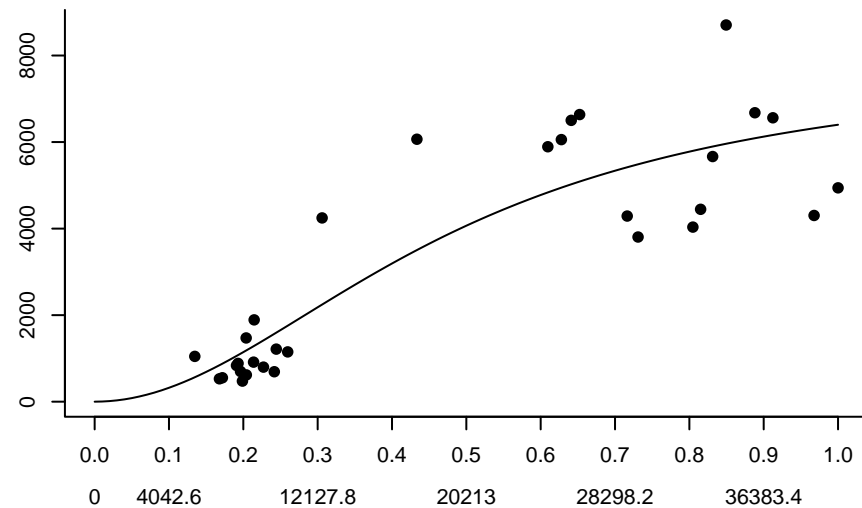
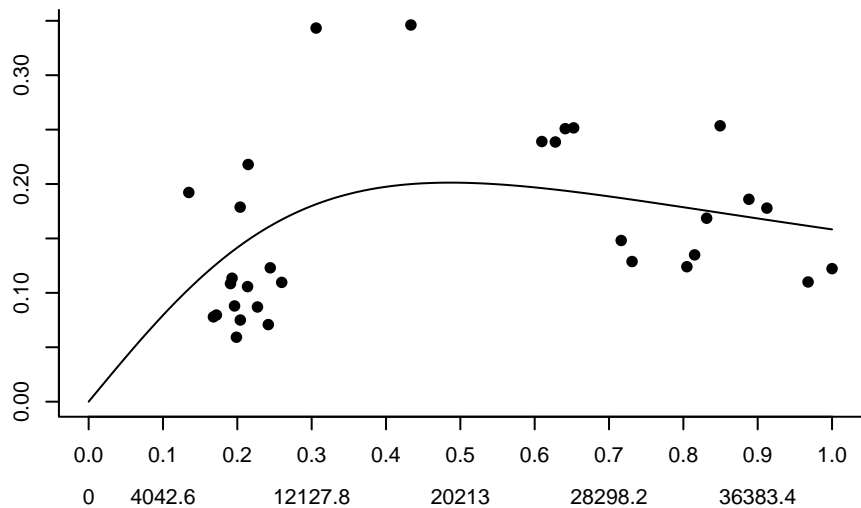

CODGB-GARM Linear – DIC = 32530.7

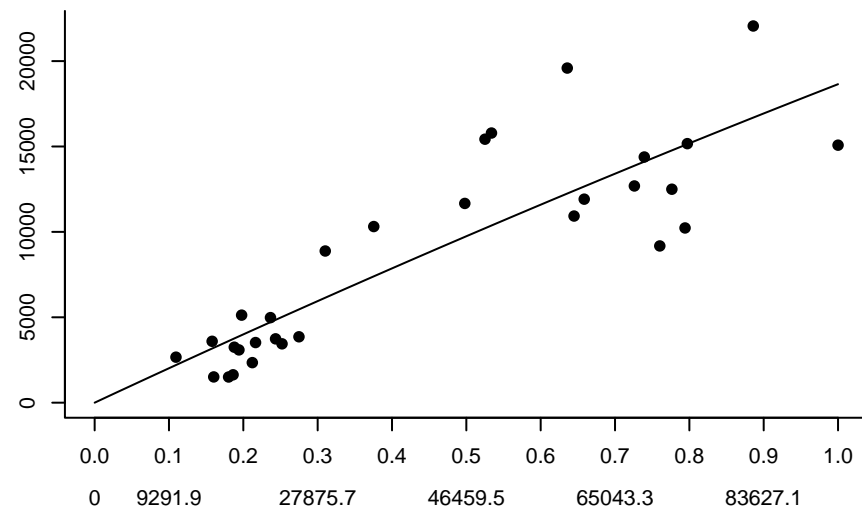
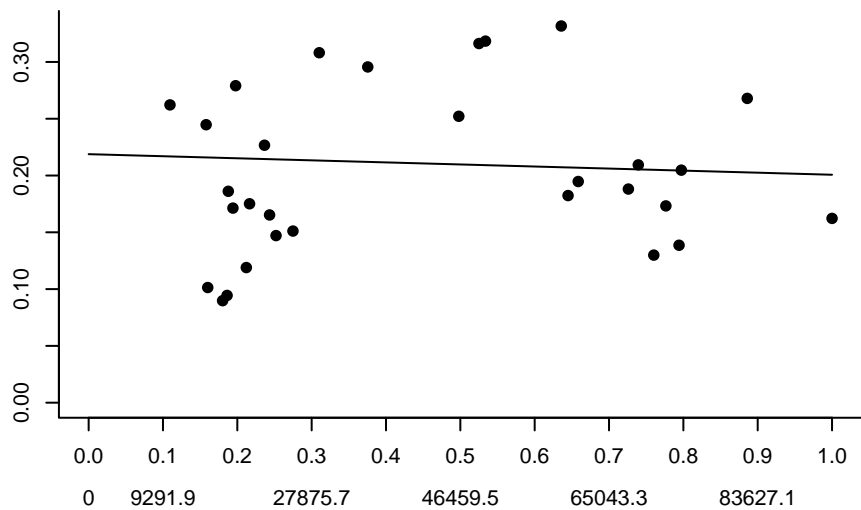

CODGB-GARM Type II – DIC = 32559.5

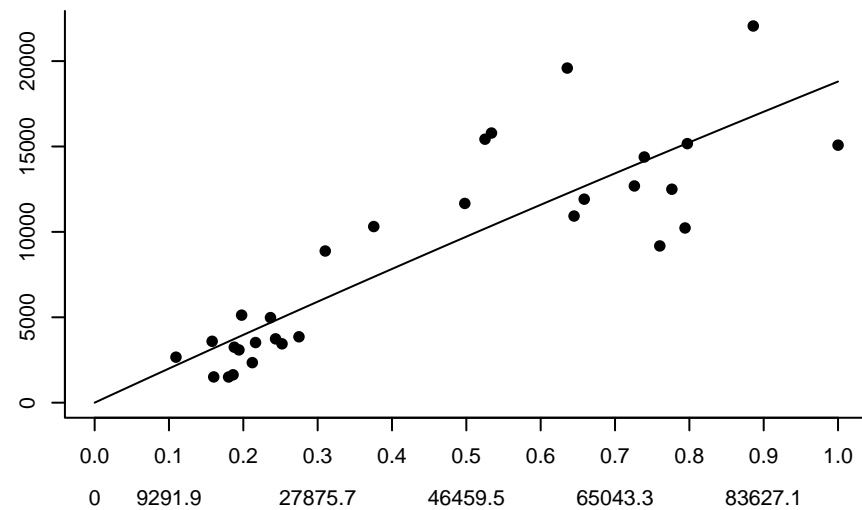
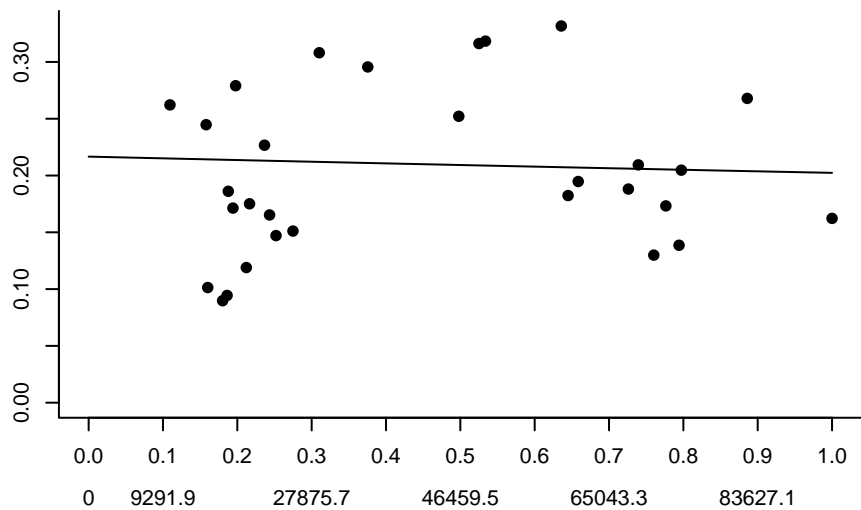

CODGB-GARM Type III – DIC = 26474.2

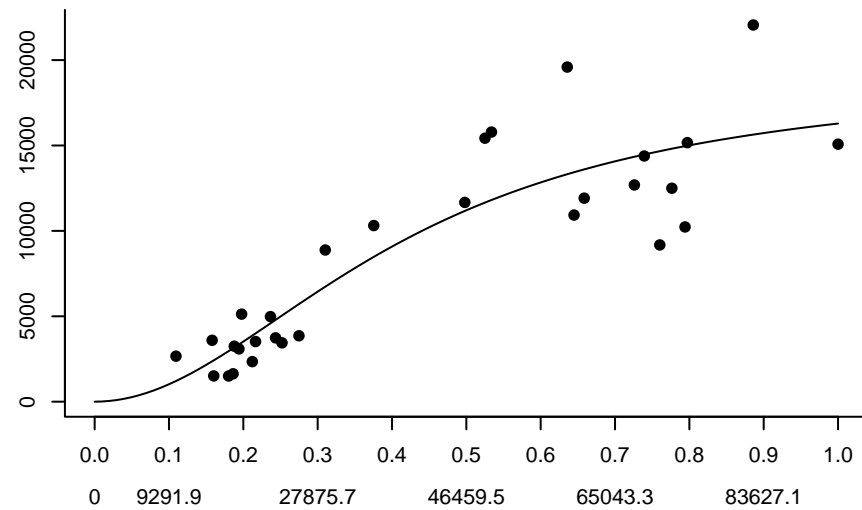
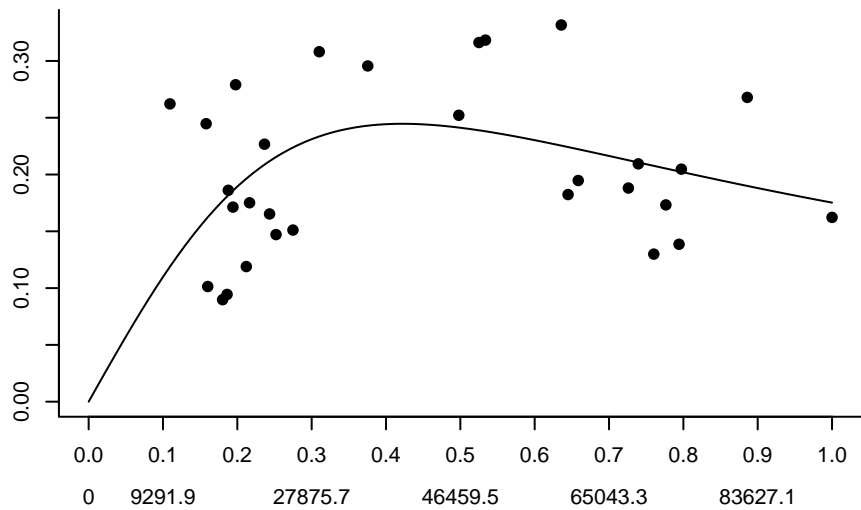

CODGOM Linear – DIC = 21150.6

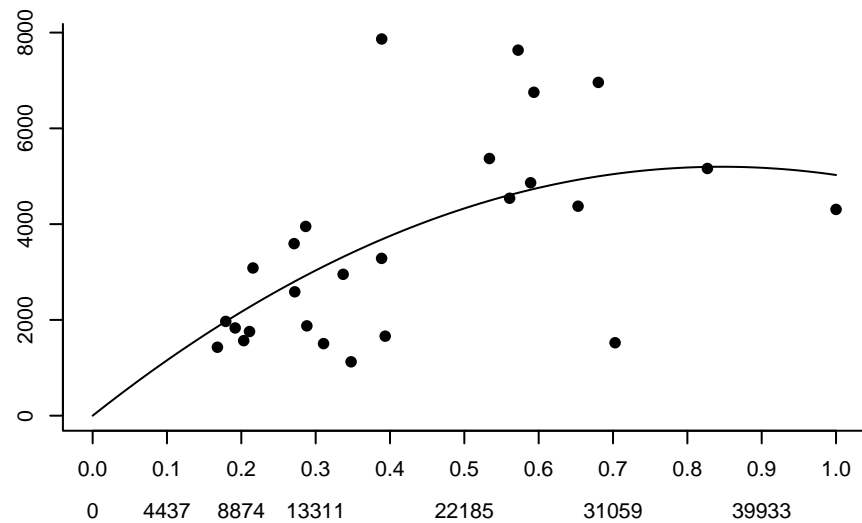
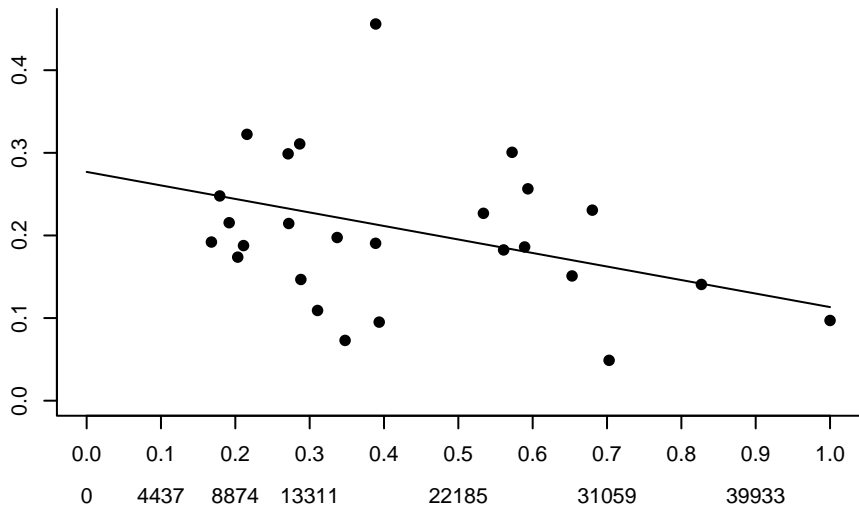

CODGOM Type II – DIC = 22046.9

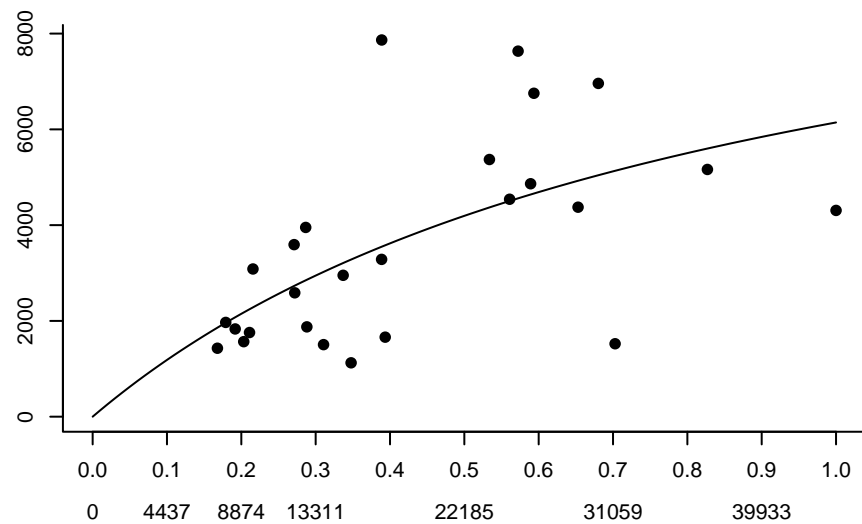
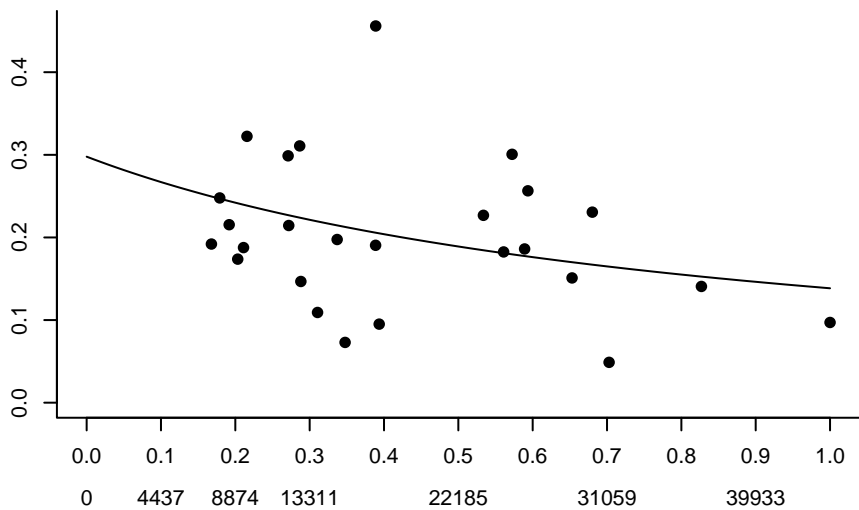

CODGOM Type III – DIC = 21164.5

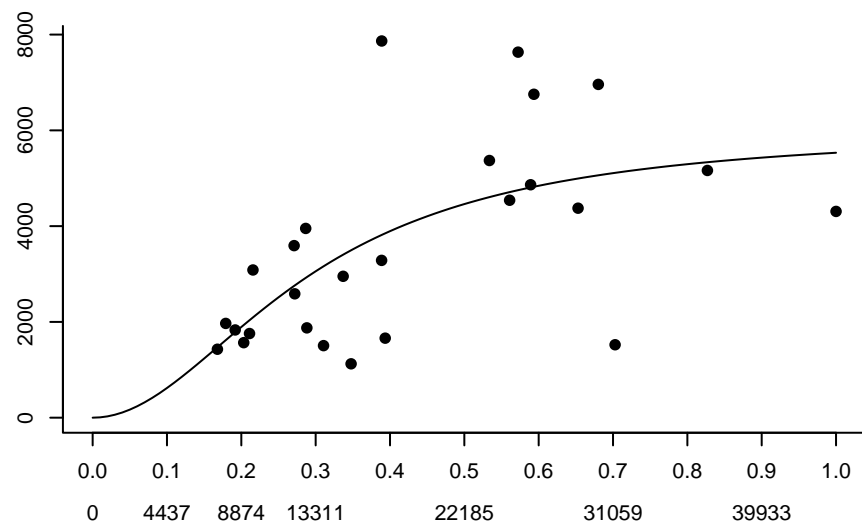
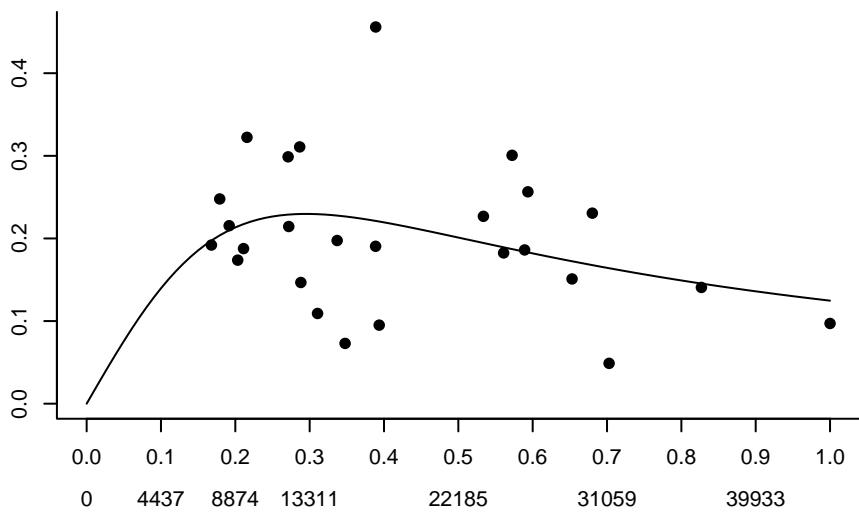

CODICE Linear – DIC = 229304

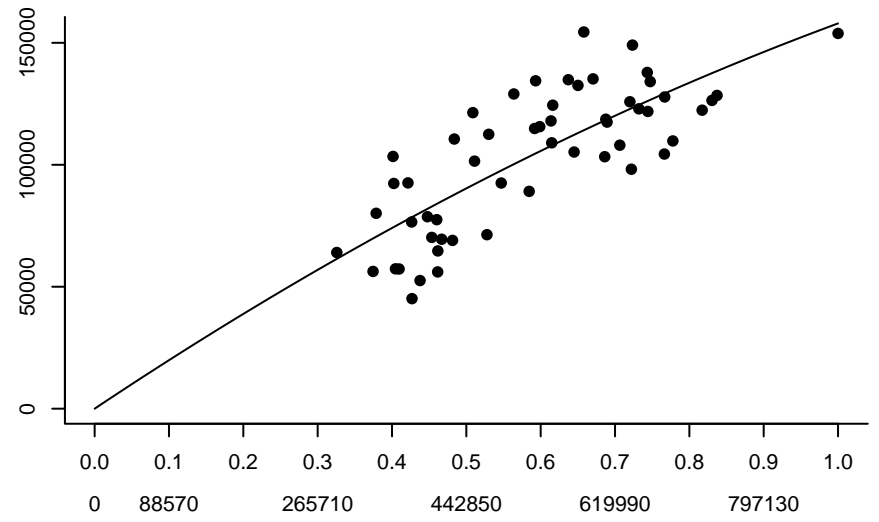
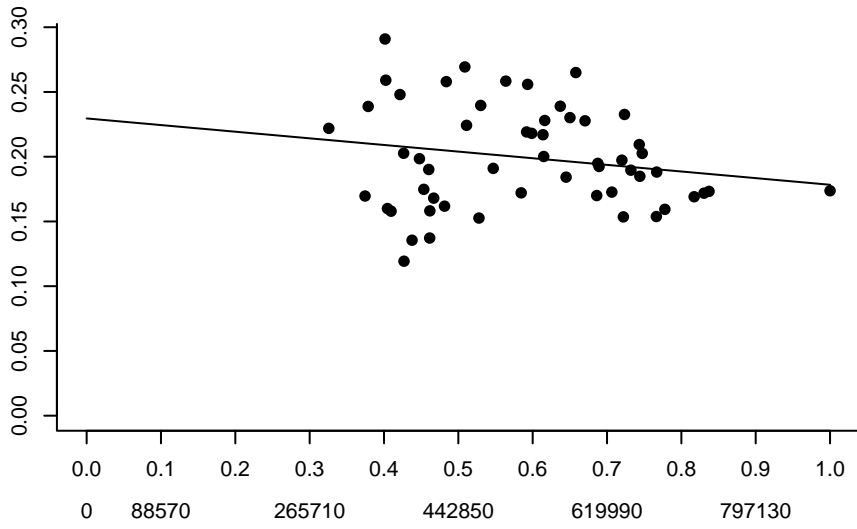

CODICE Type II – DIC = 230193

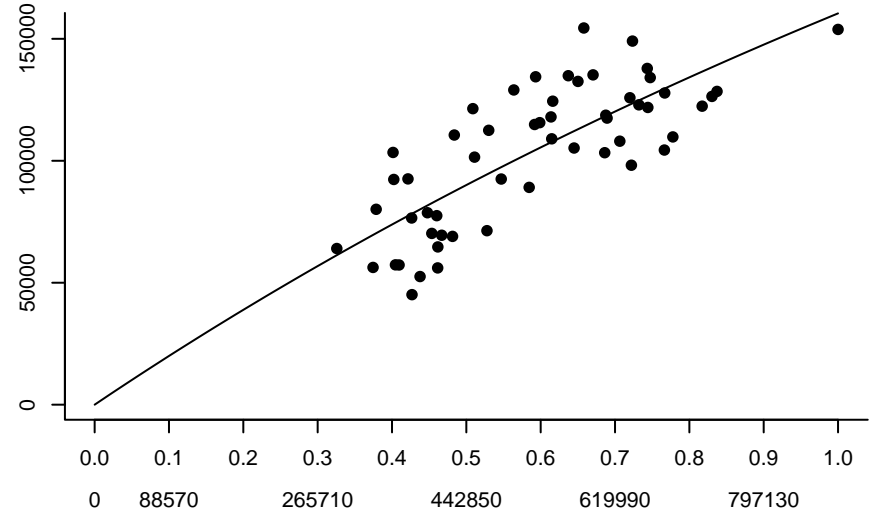
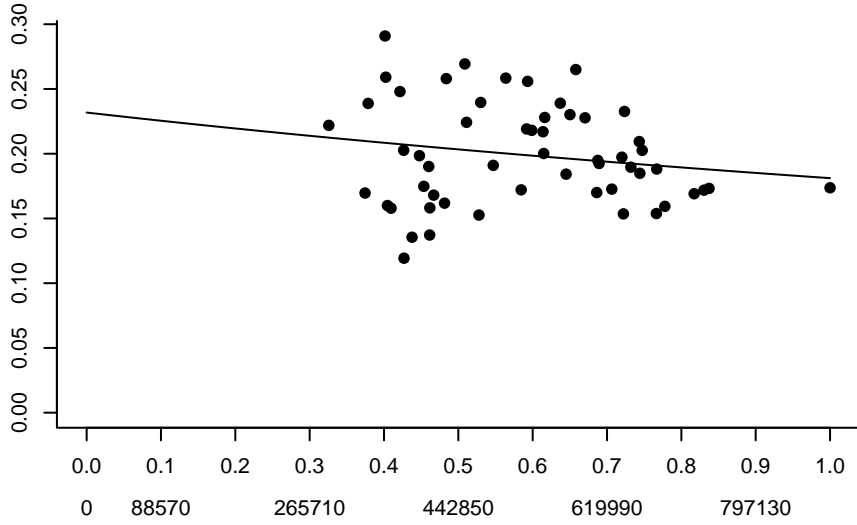

CODICE Type III – DIC = 220460

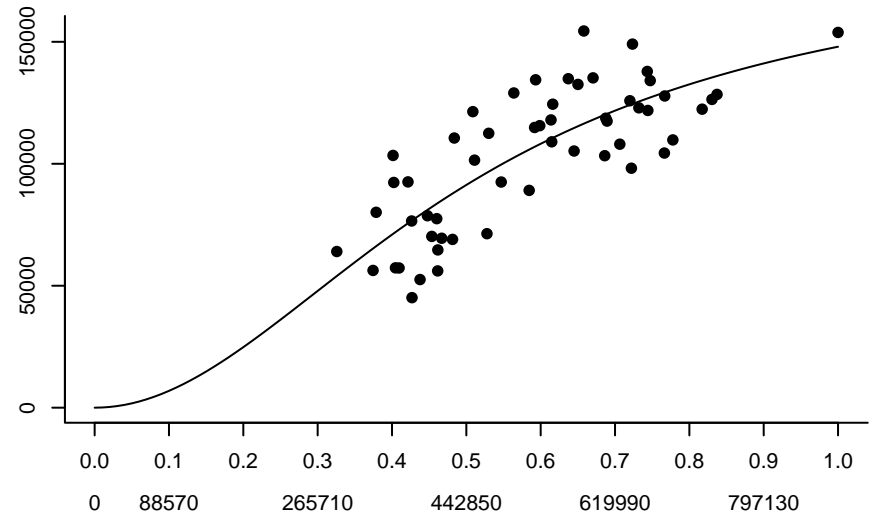
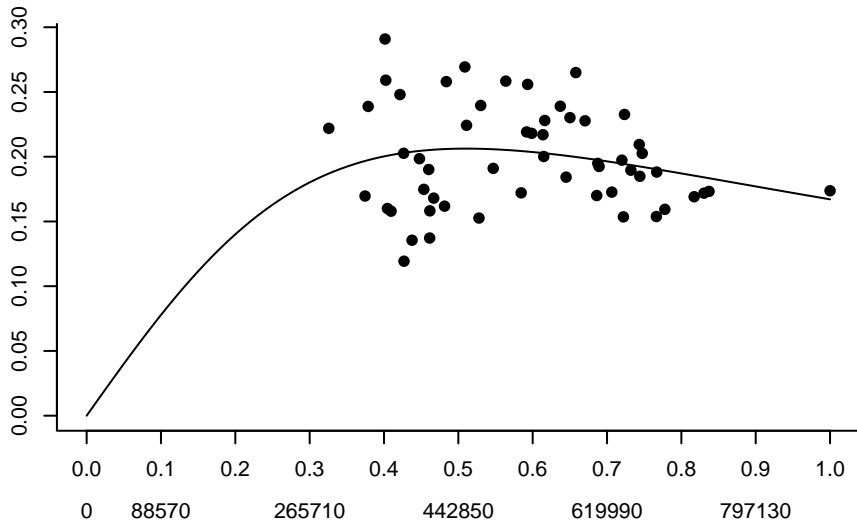

CODIS Linear – DIC = 7210.43

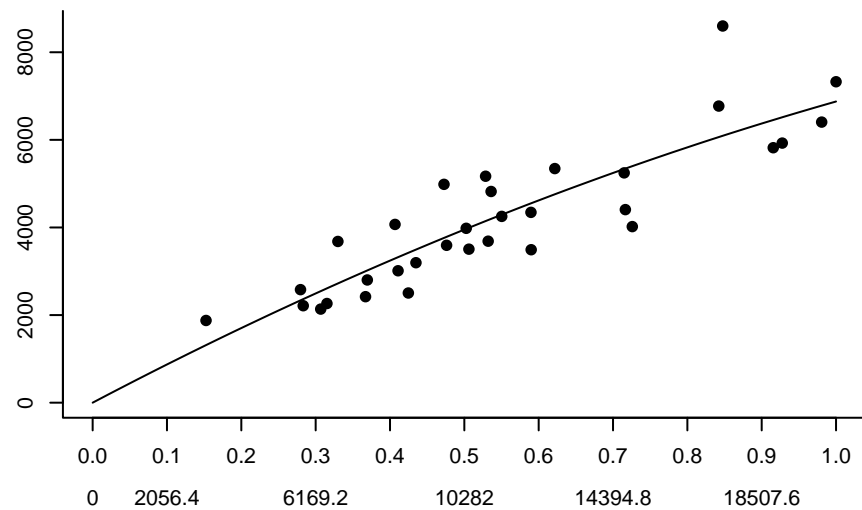
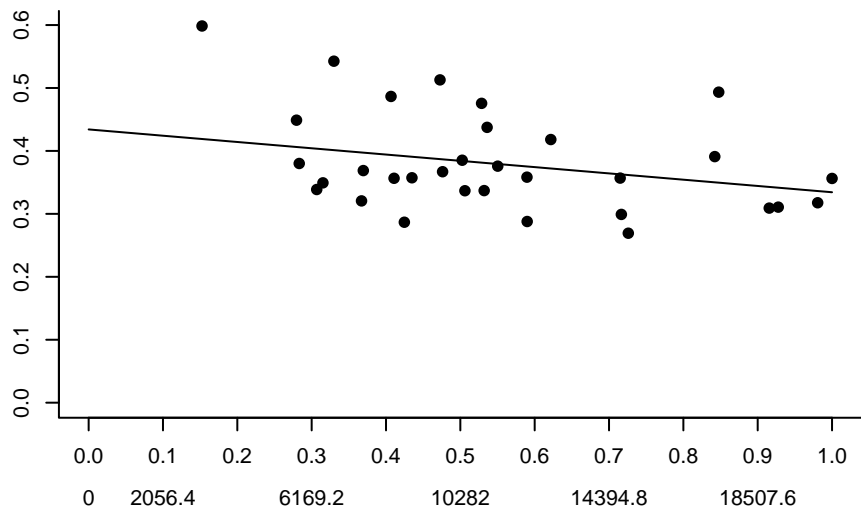

CODIS Type II – DIC = 7176.49

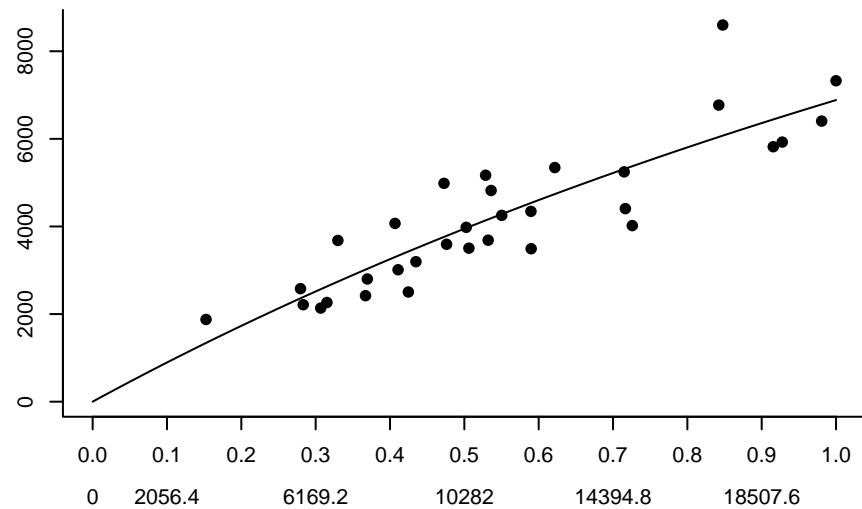
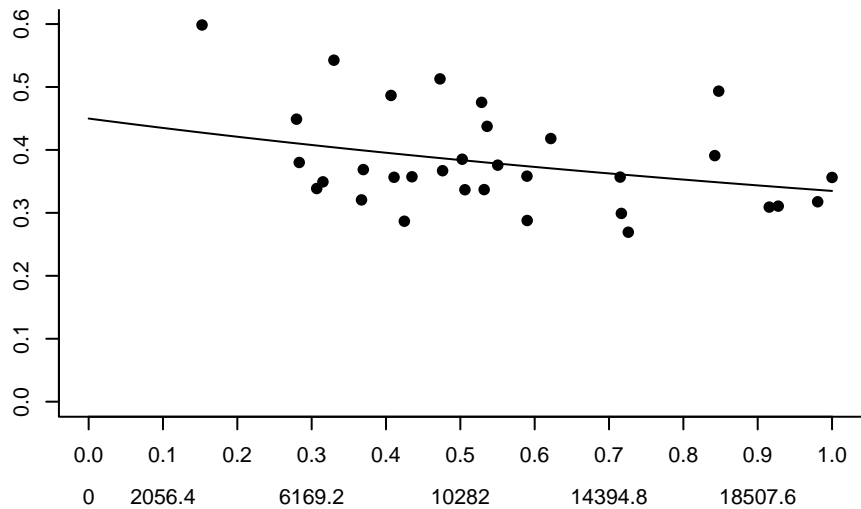

CODIS Type III – DIC = -1.6078e+14

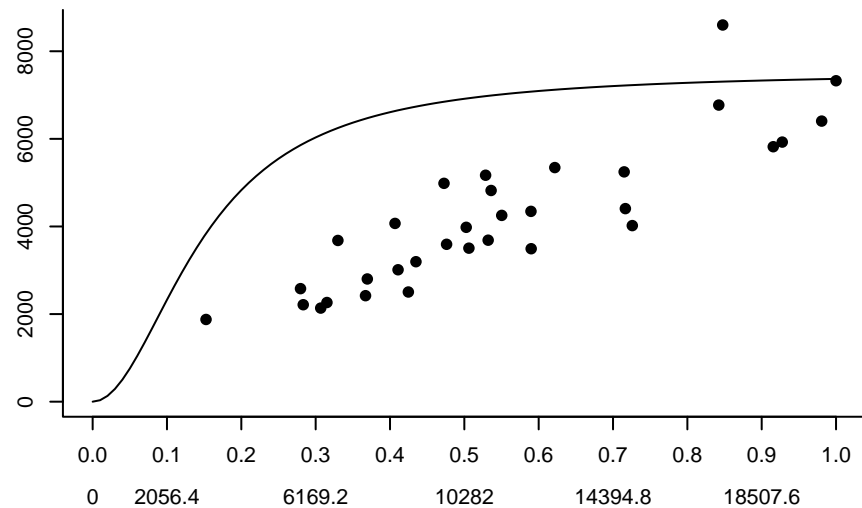
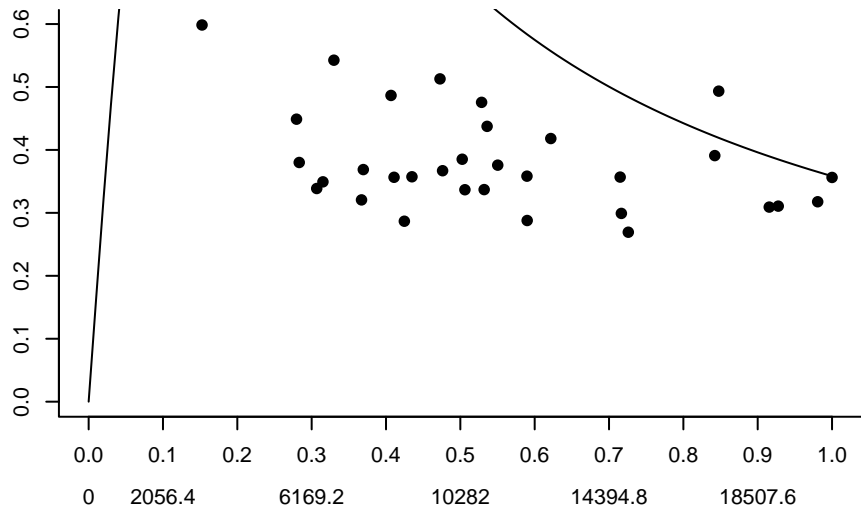

CODNEAR Linear – DIC = 3080990

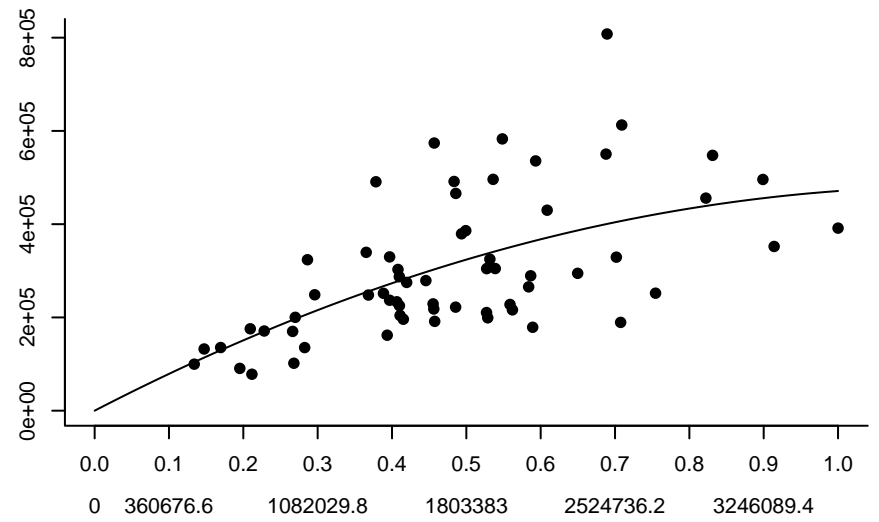
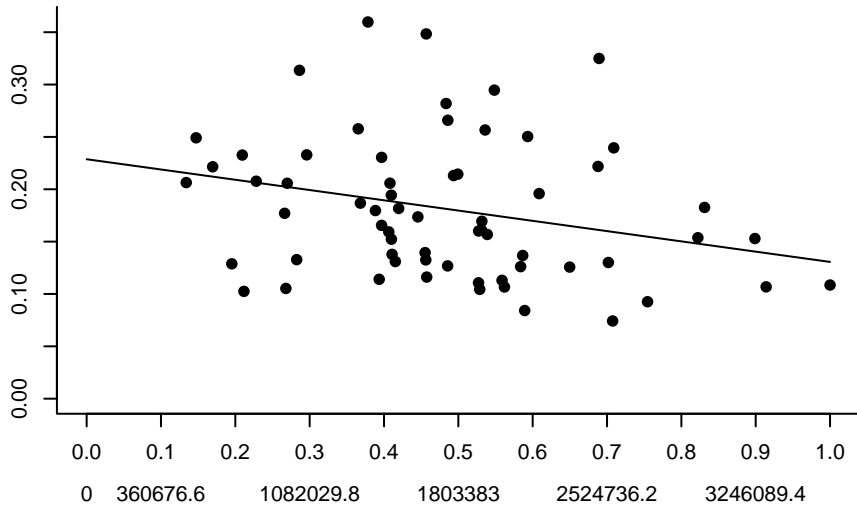

CODNEAR Type II – DIC = 3105530

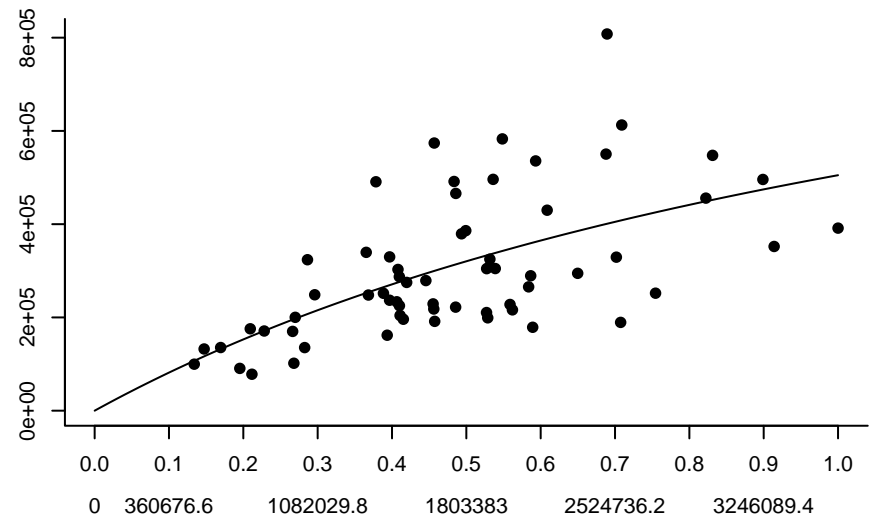
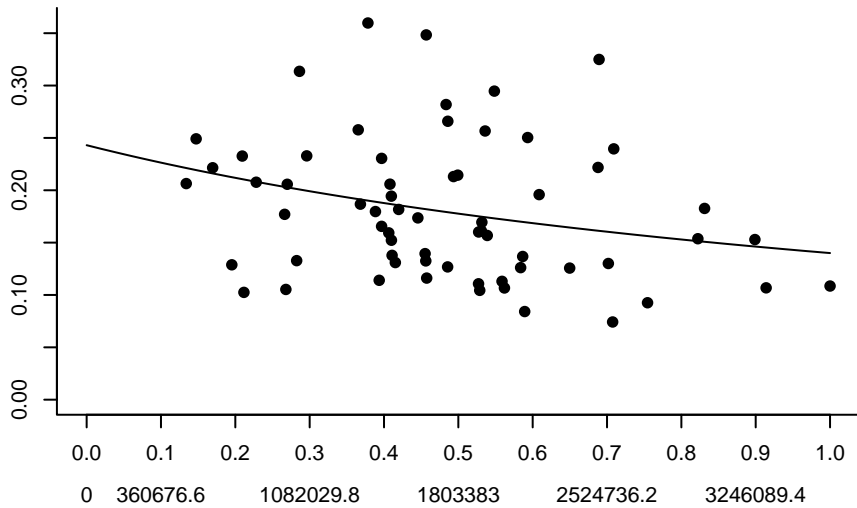

CODNEAR Type III – DIC = 3126600

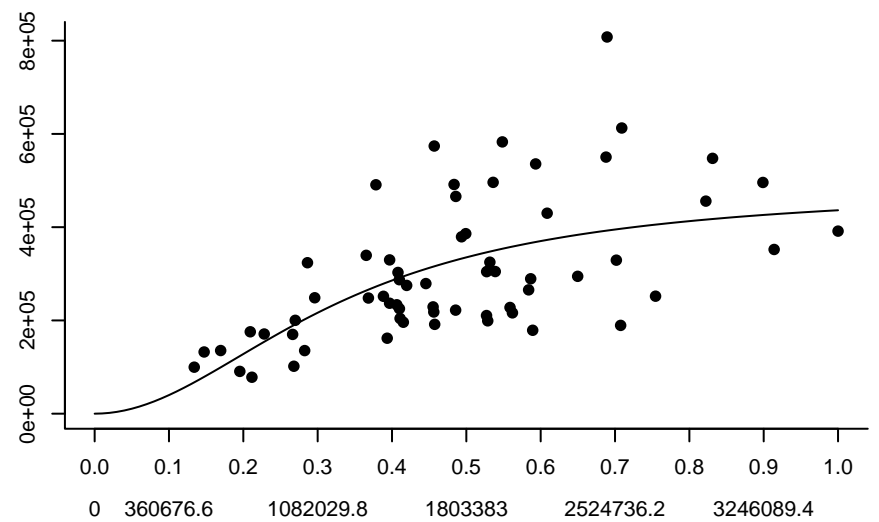
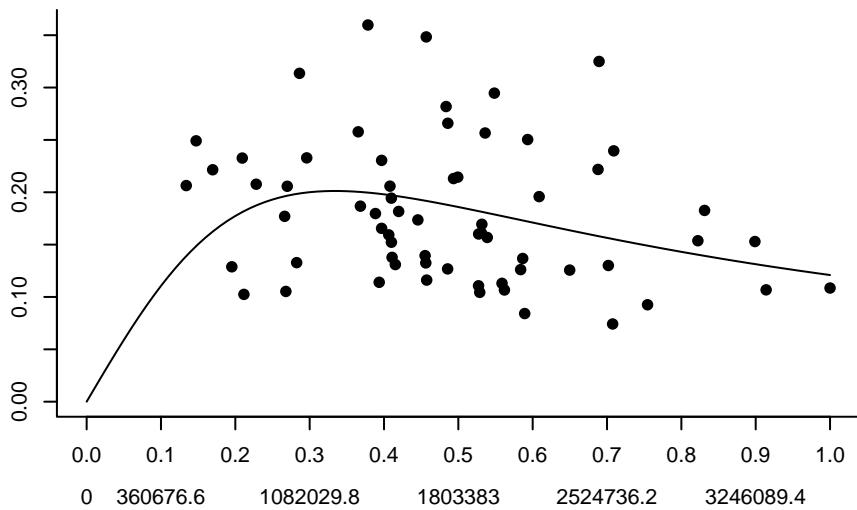

CODNS Linear – DIC = 820938

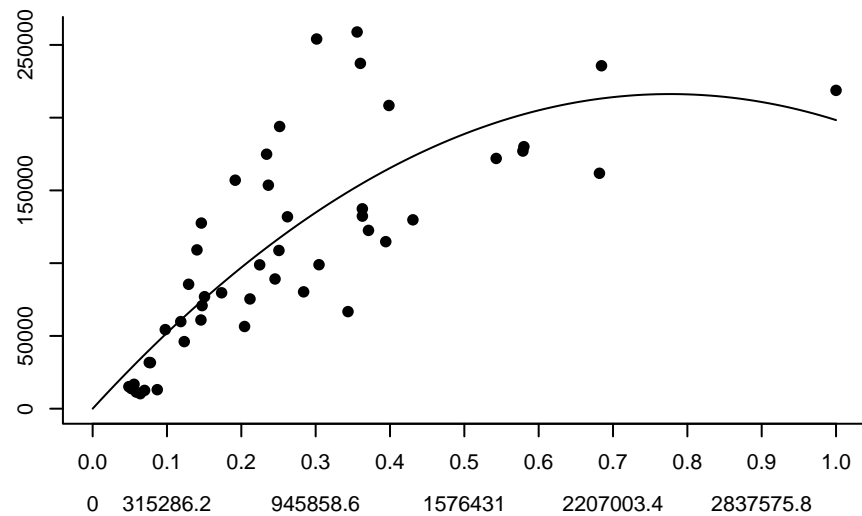
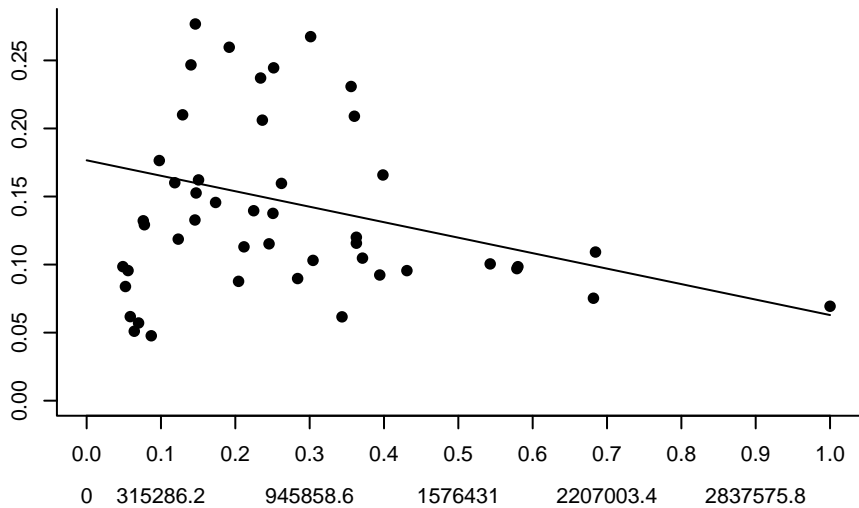

CODNS Type II – DIC = 853255

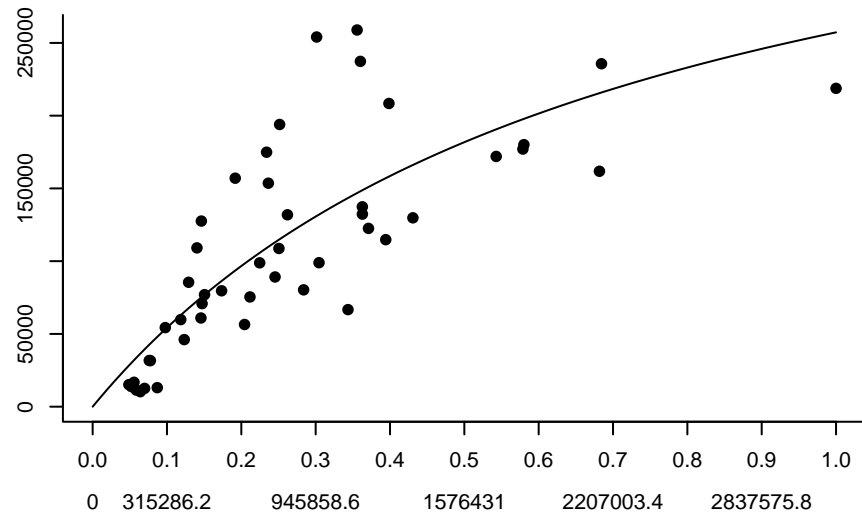
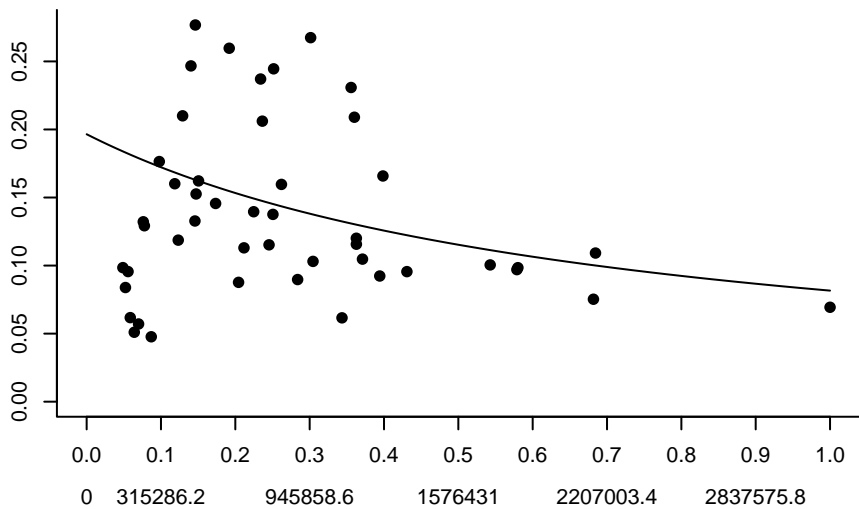

CODNS Type III – DIC = 689340

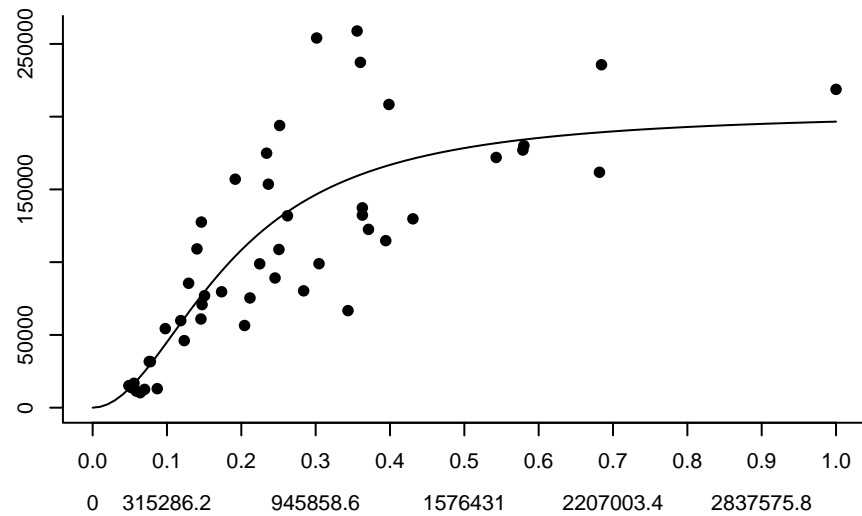
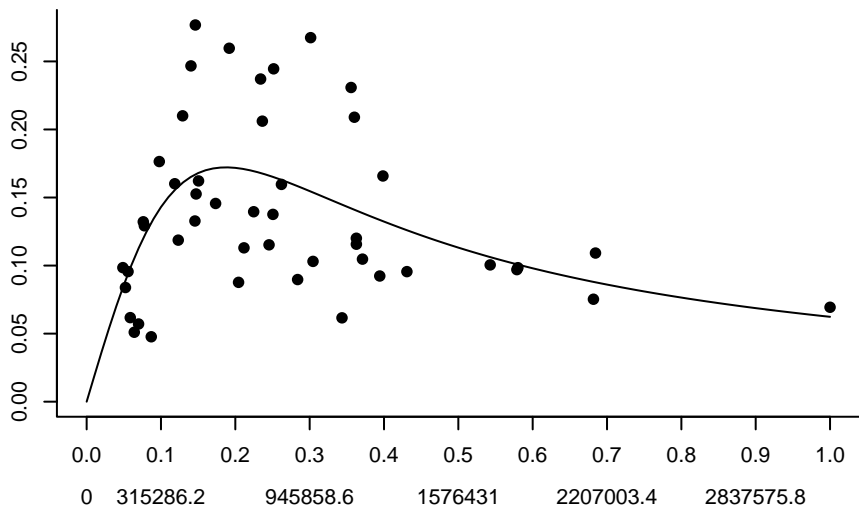

CODVla Linear – DIC = 138009

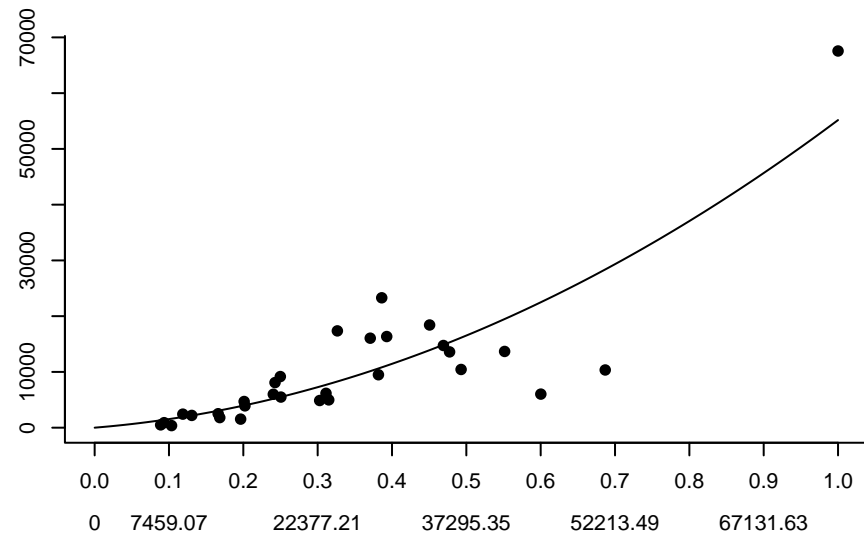
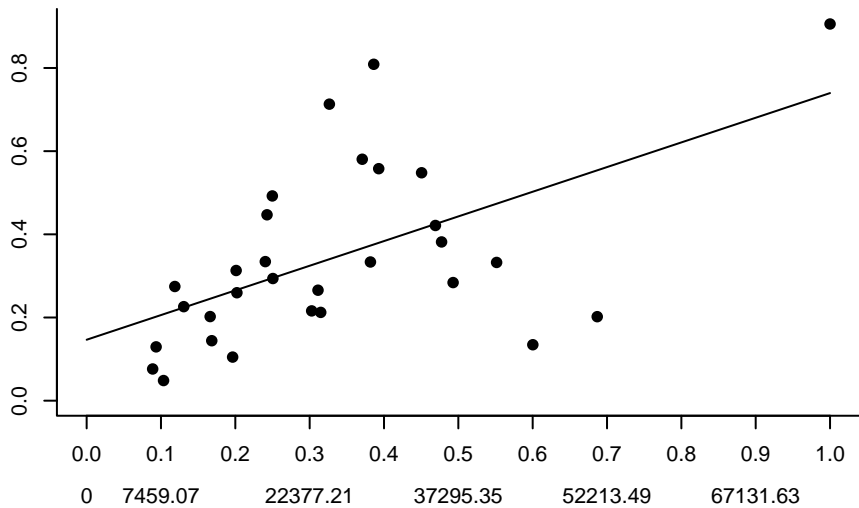

CODVla Type II – DIC = 190886

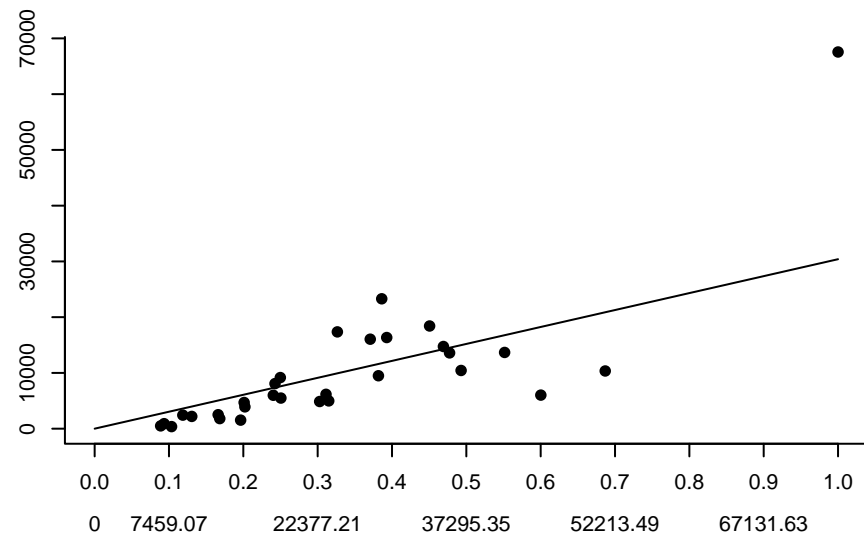
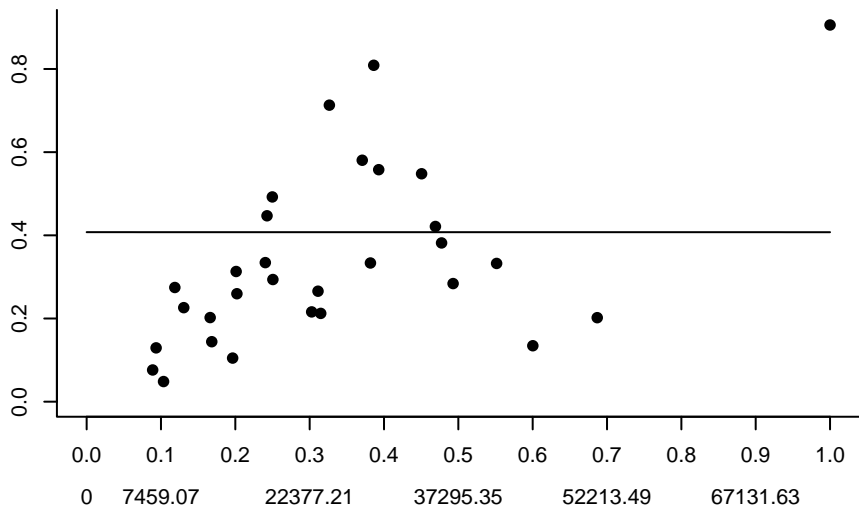

CODVla Type III – DIC = 154830

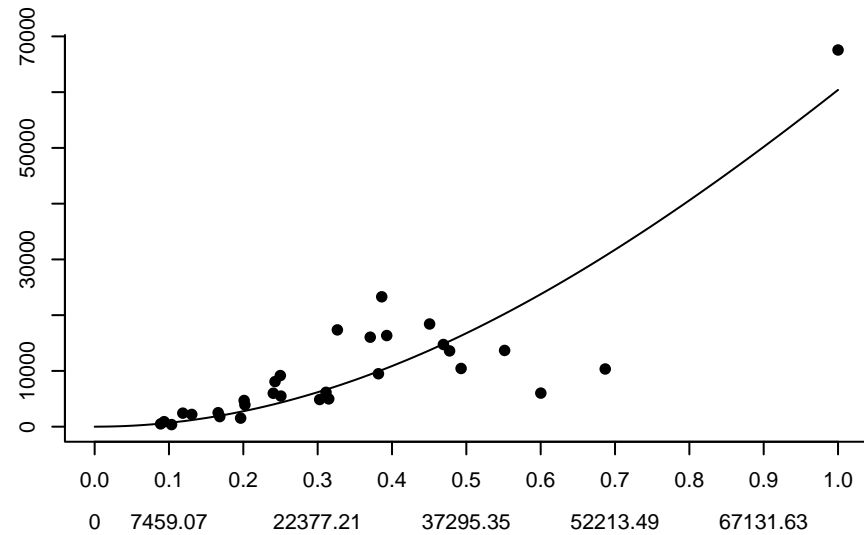
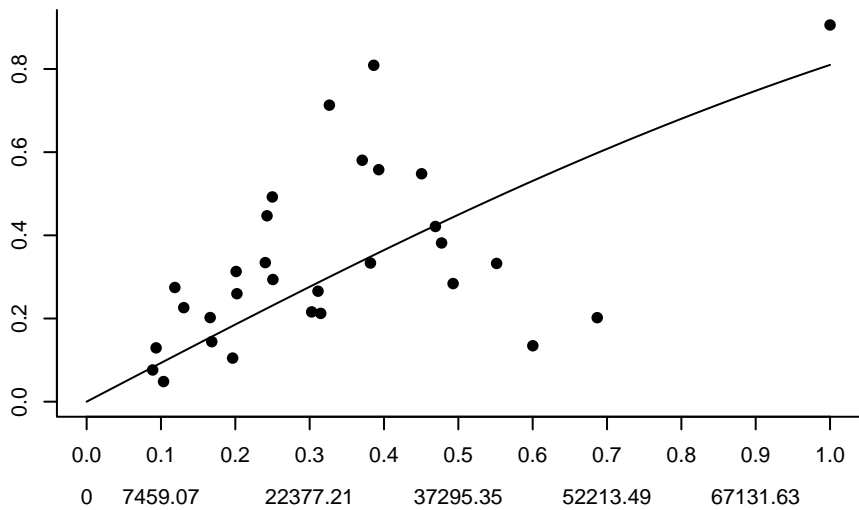

FMEG8c9a Linear – DIC = 20265.2

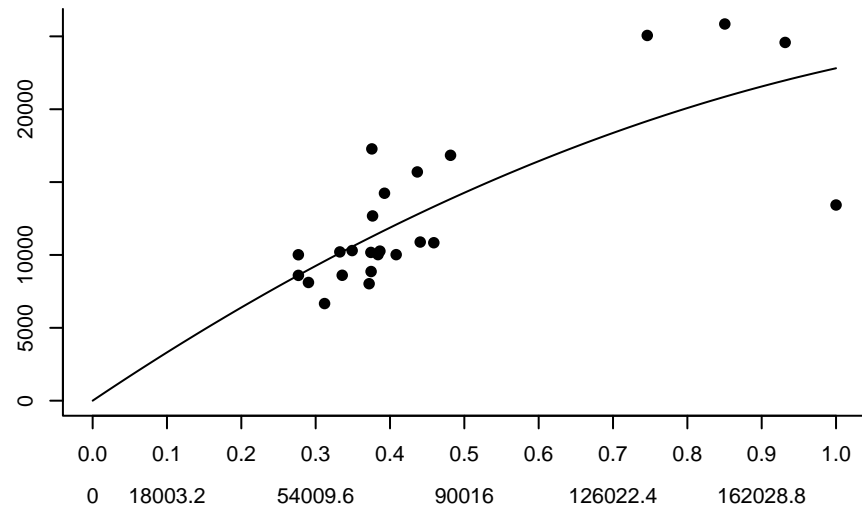
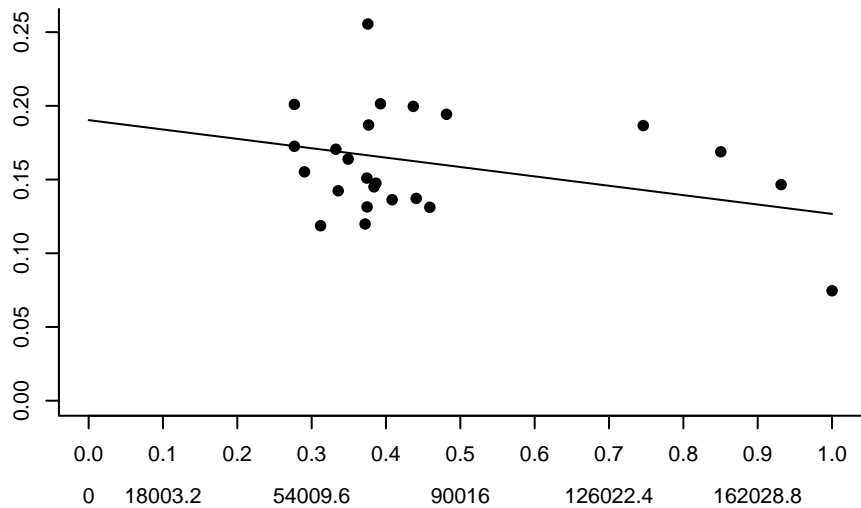

FMEG8c9a Type II – DIC = 20704.5

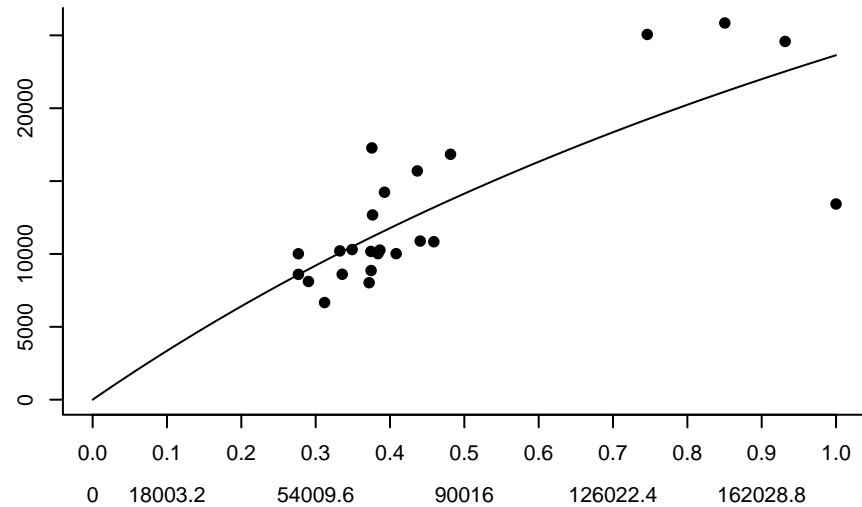
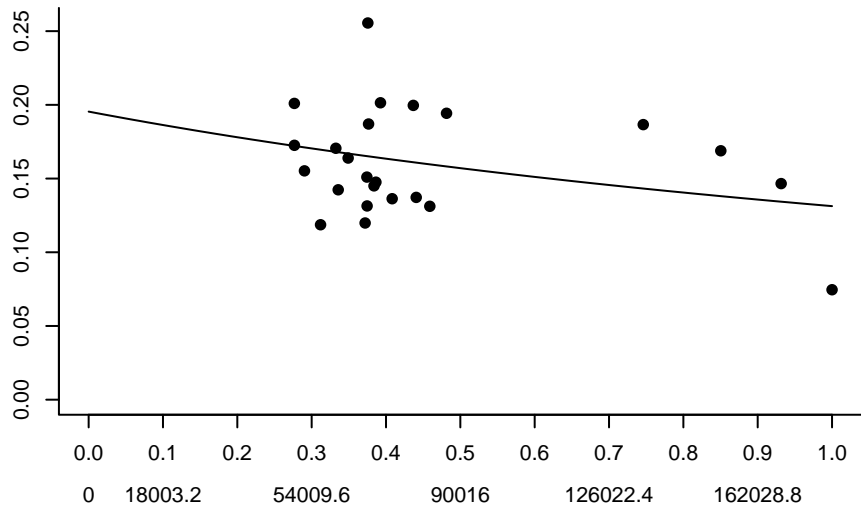

FMEG8c9a Type III – DIC = 19461.2

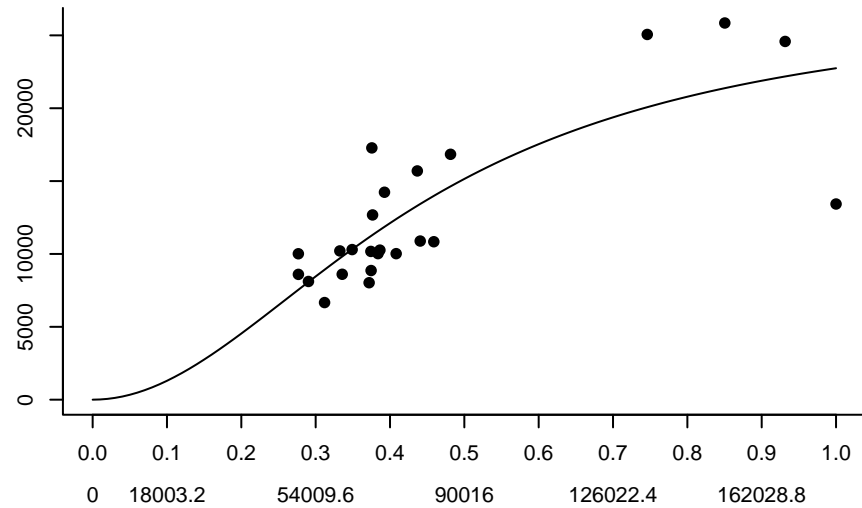
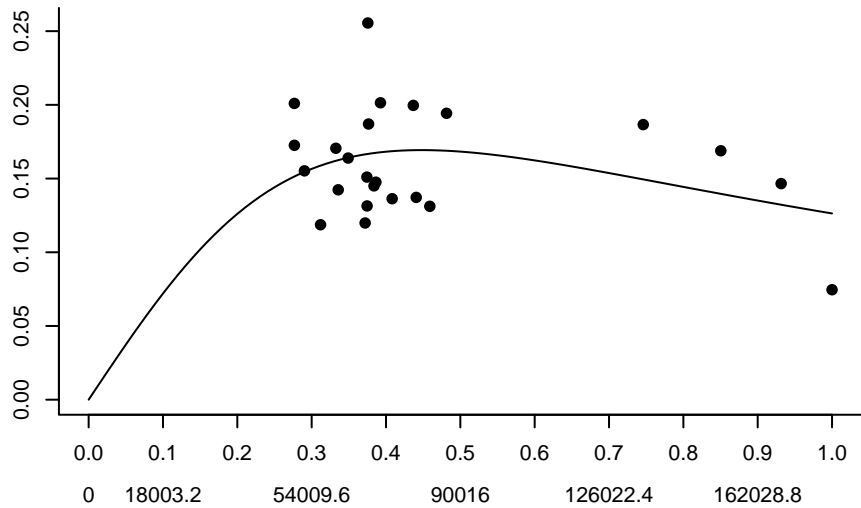

GHALNEAR Linear – DIC = 160855

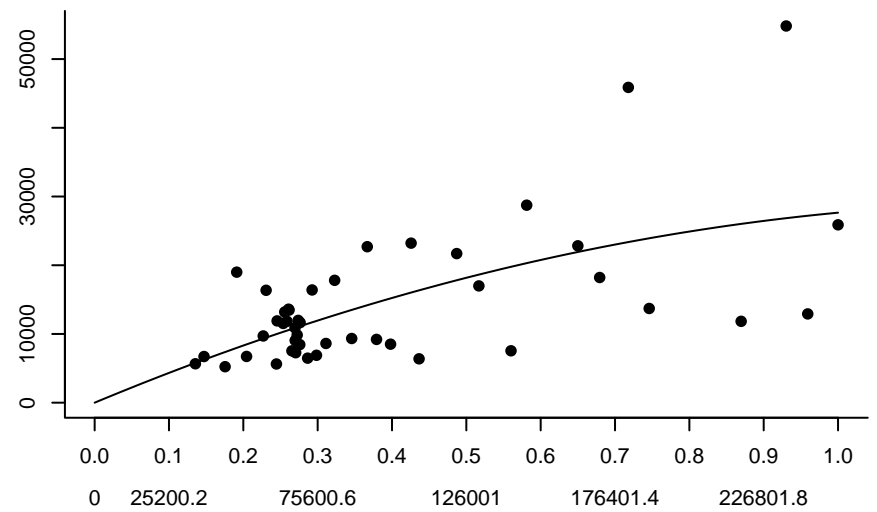
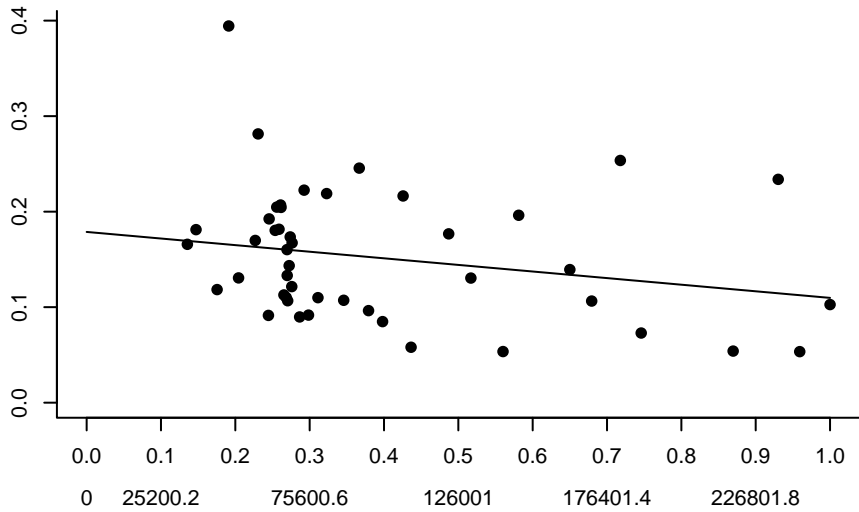

GHALNEAR Type II – DIC = 160452

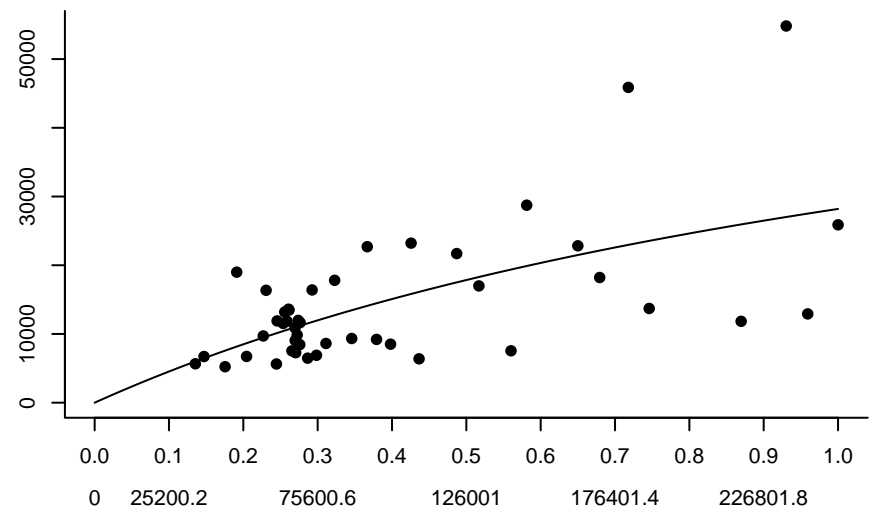
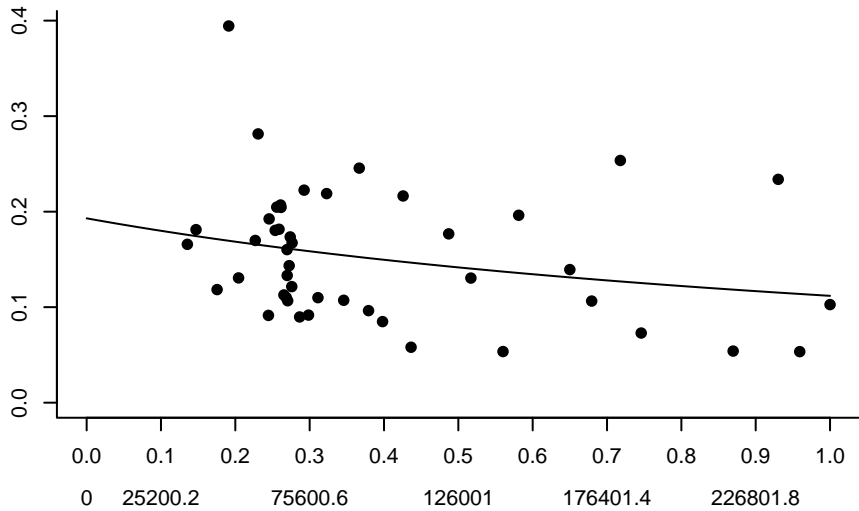

GHALNEAR Type III – DIC = 170749

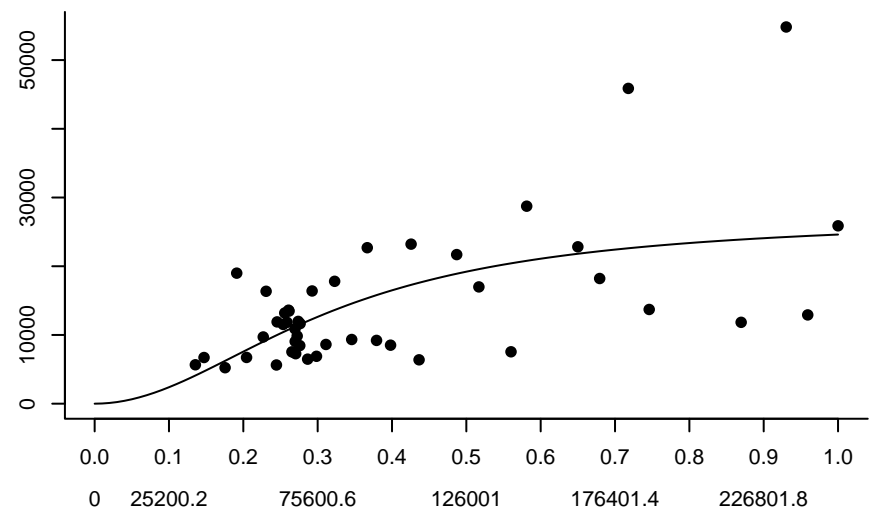
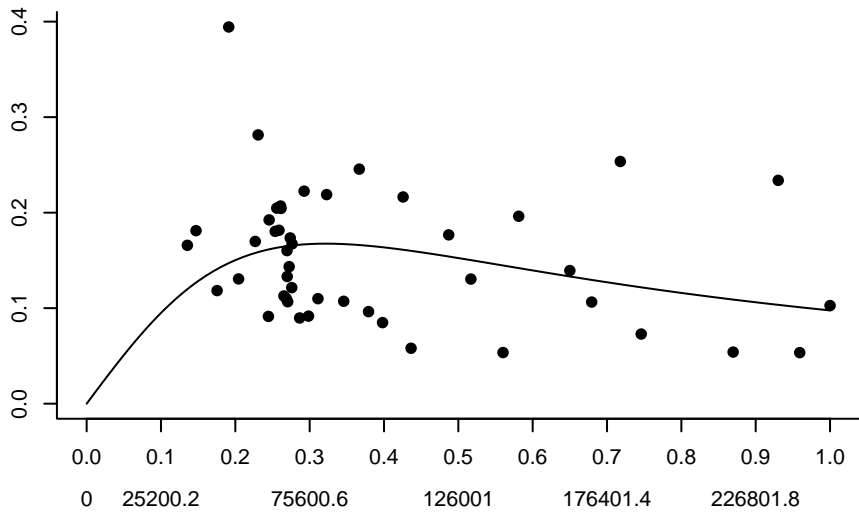

HAD4X5Y Linear – DIC = 75518.4

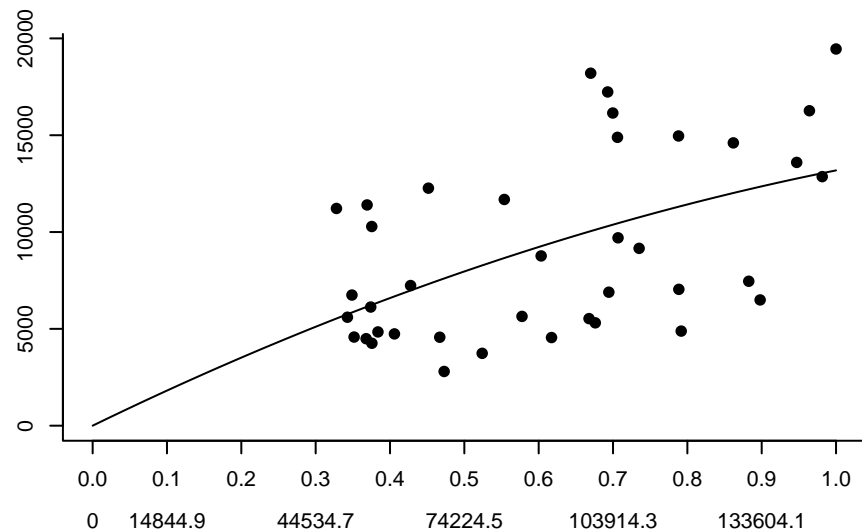
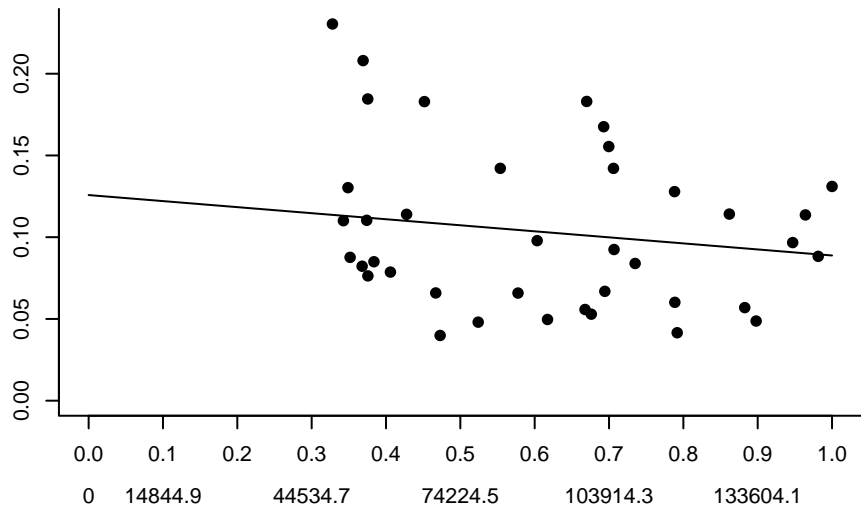

HAD4X5Y Type II – DIC = 75118.7

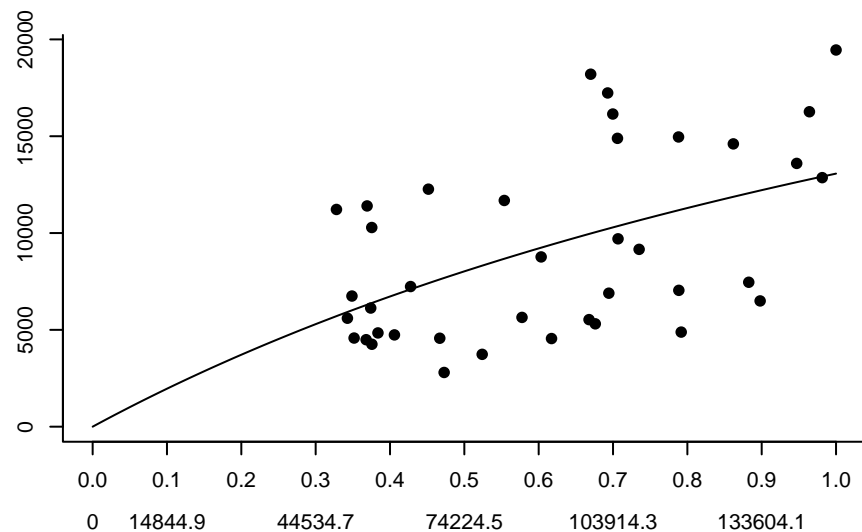
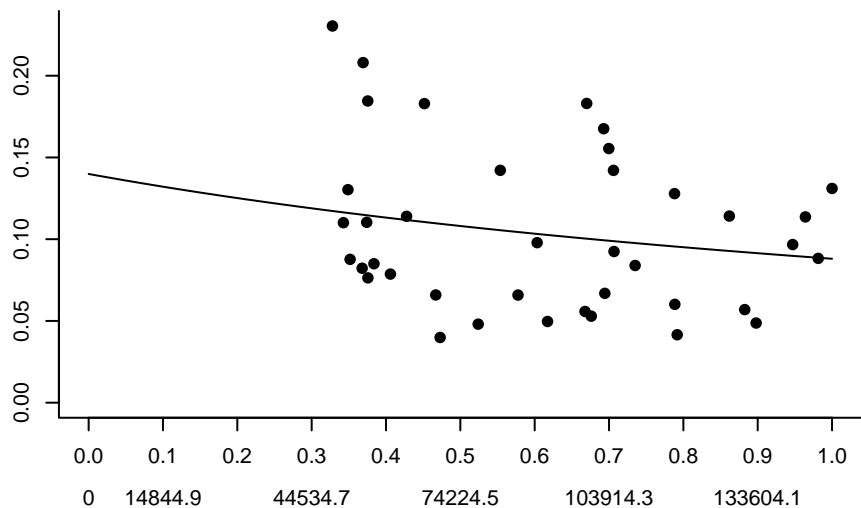

HAD4X5Y Type III – DIC = 77939.9

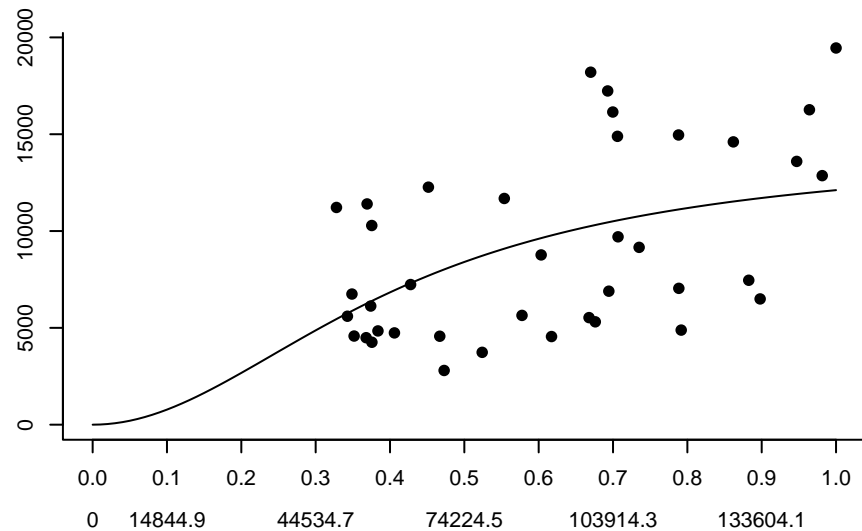
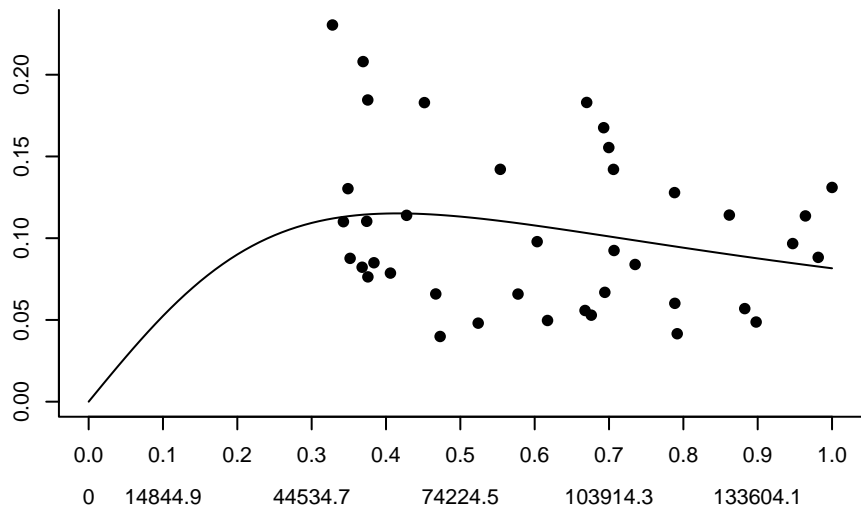

HAD5Y Linear – DIC = 18503400

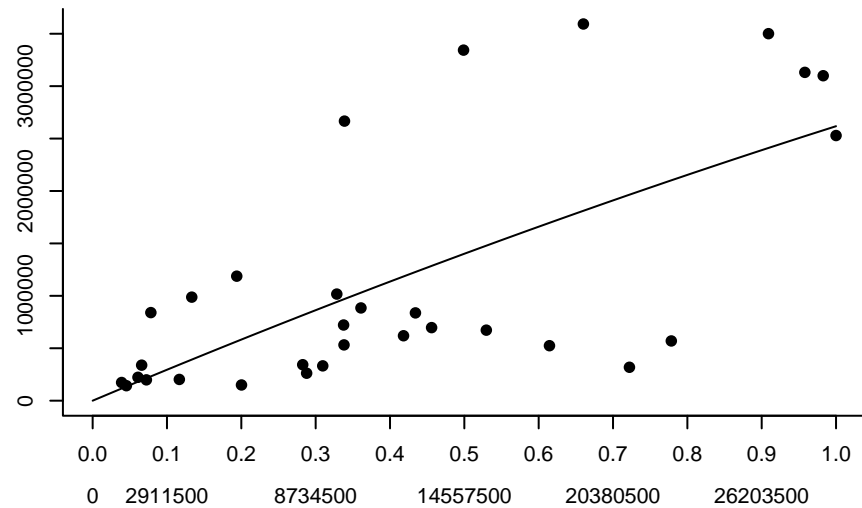
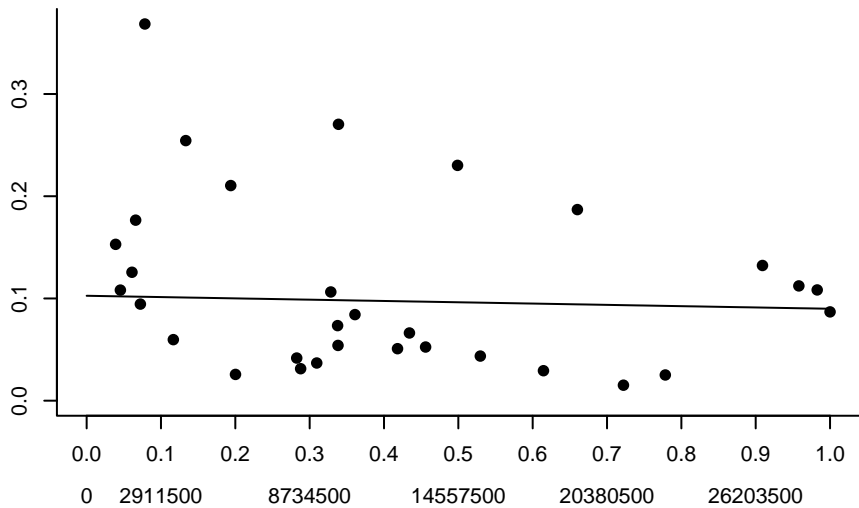

HAD5Y Type II – DIC = 18479800

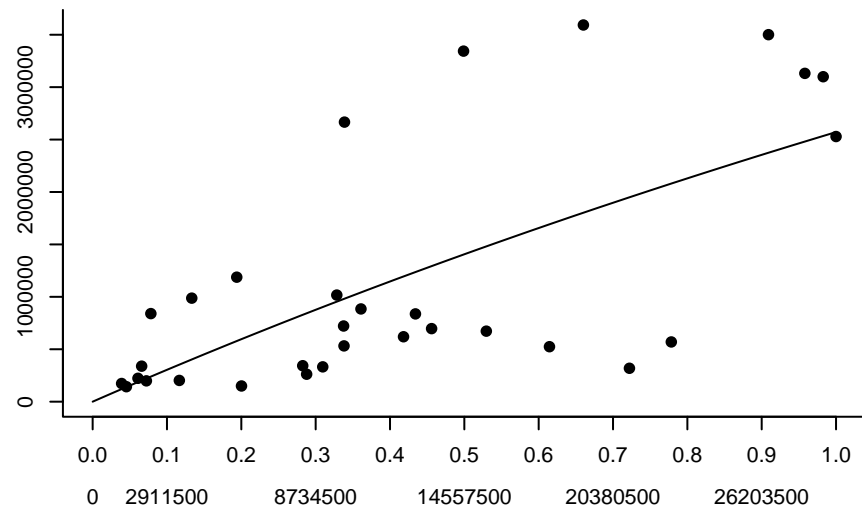
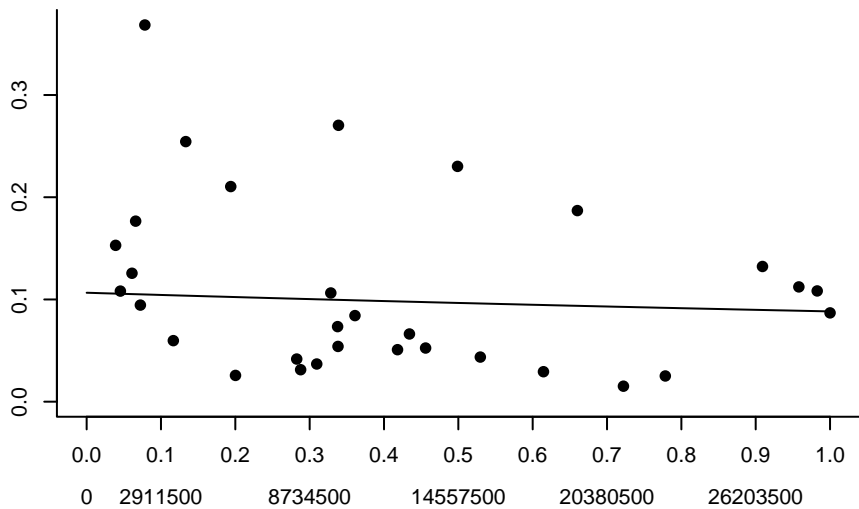

HAD5Y Type III – DIC = 22637300

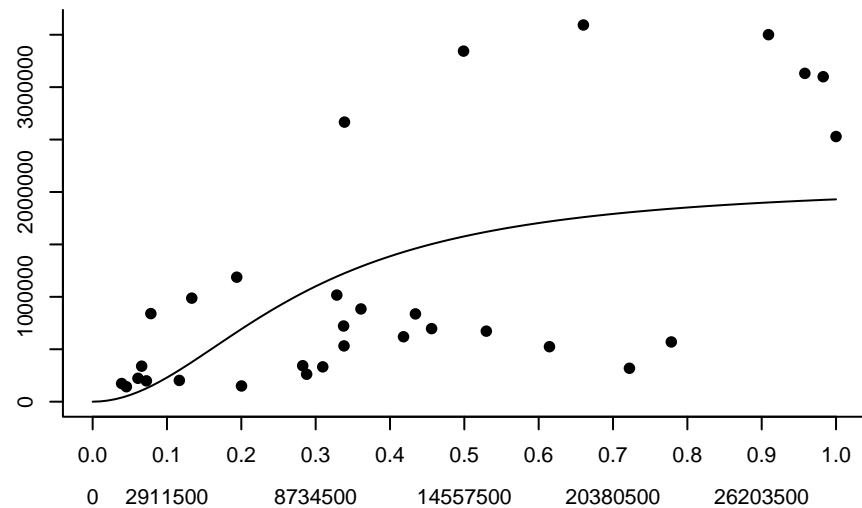
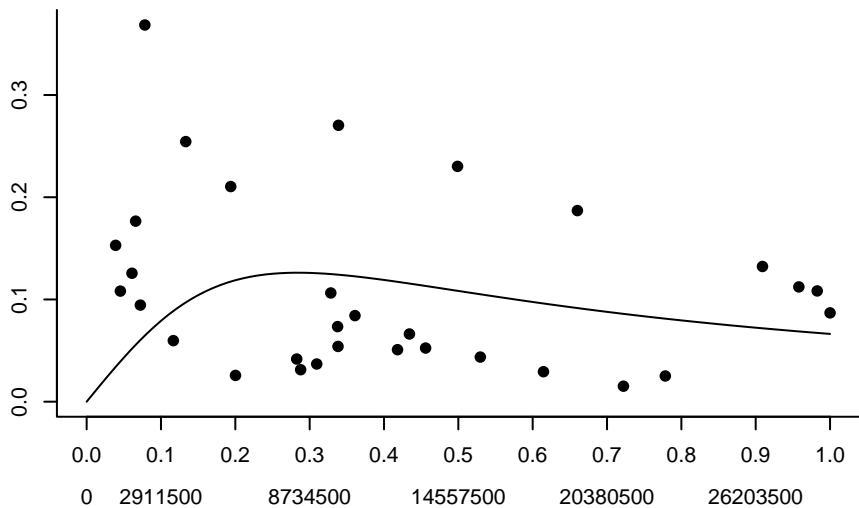

HADFAPL Linear – DIC = 130131

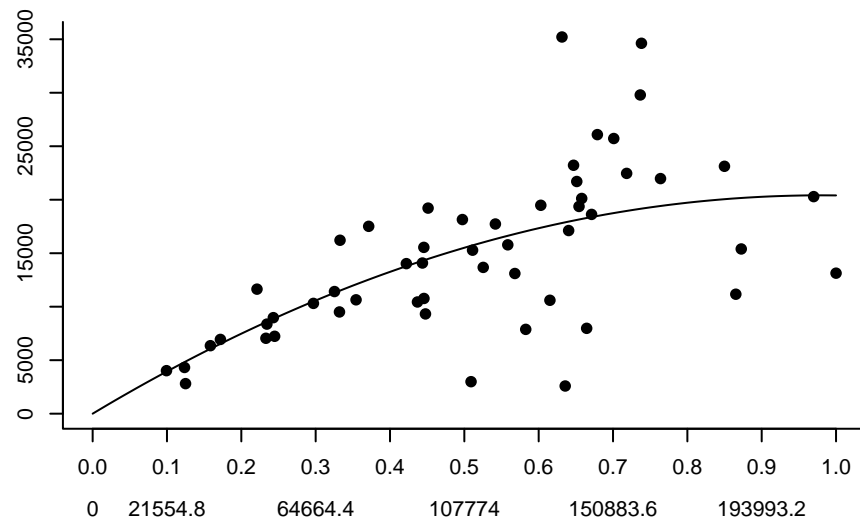
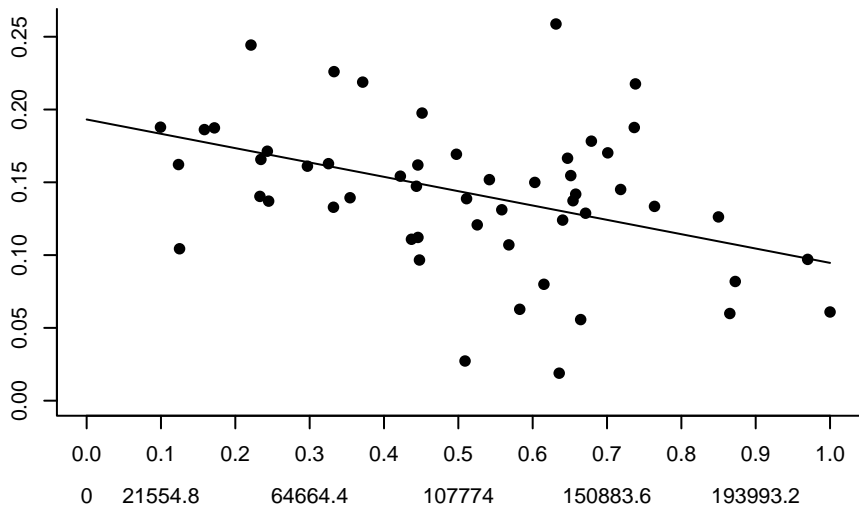

HADFAPL Type II – DIC = 132319

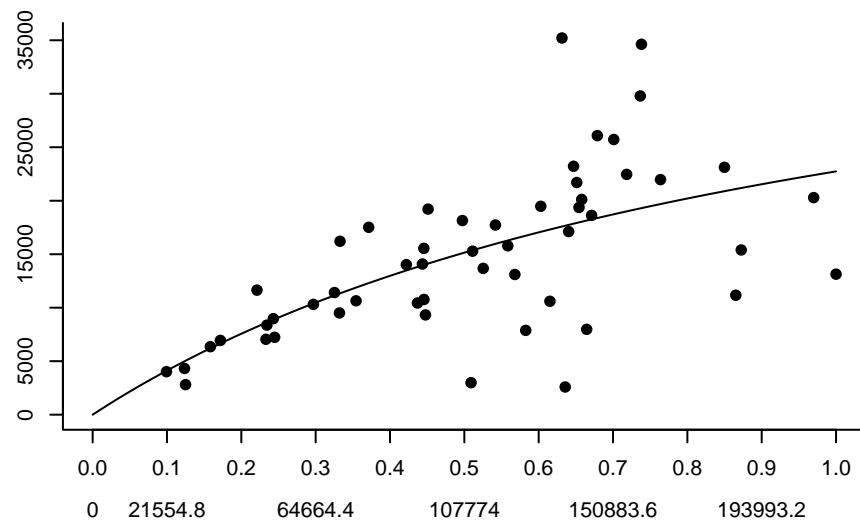
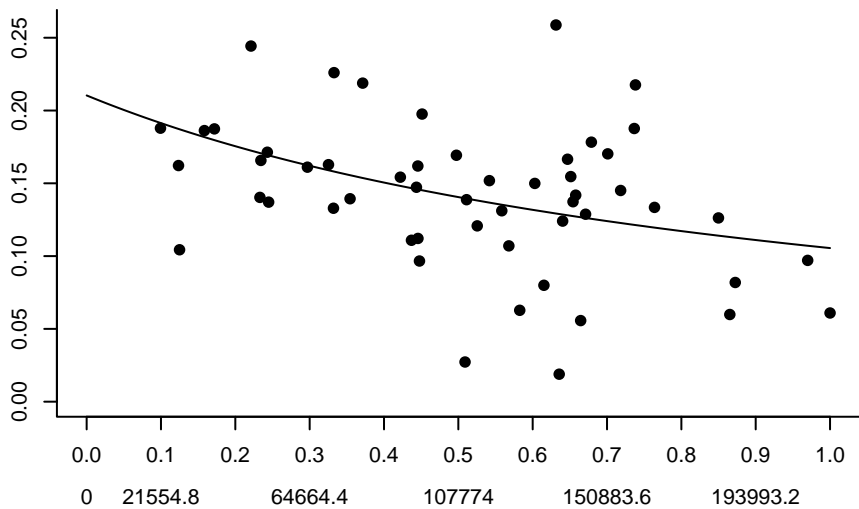

HADFAPL Type III – DIC = 134884

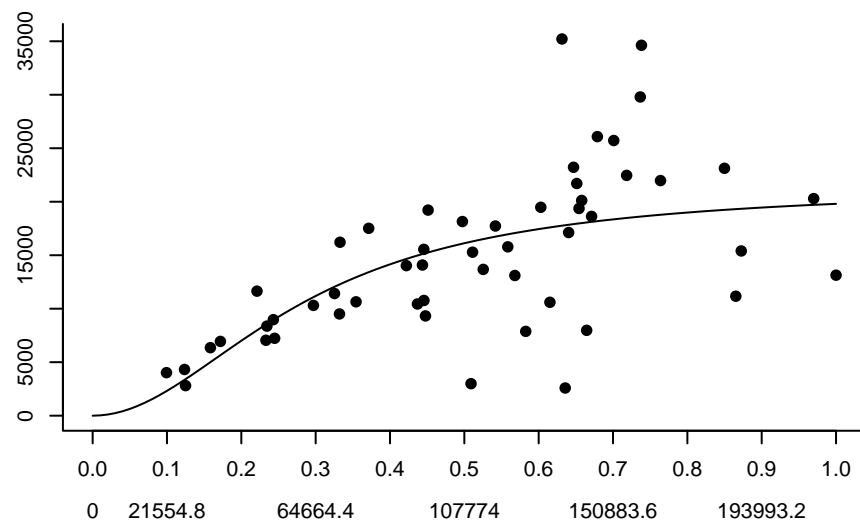
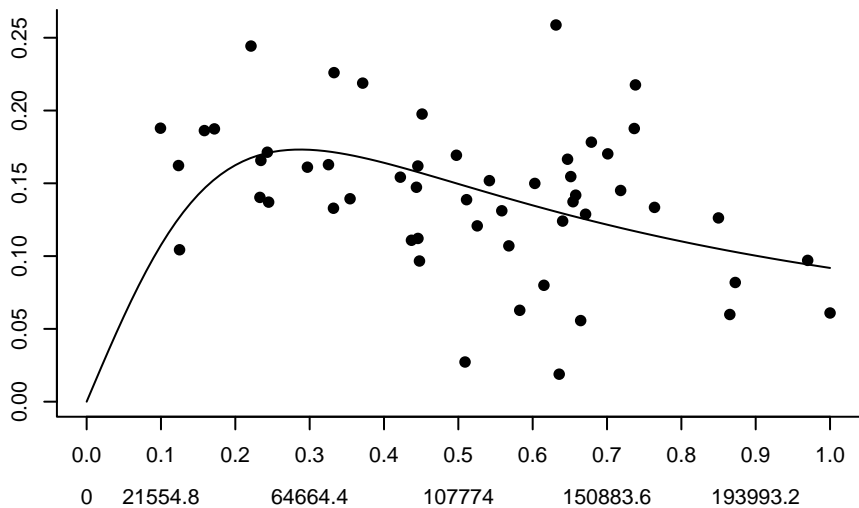

HADGB-TRAC Linear – DIC = 97191.4

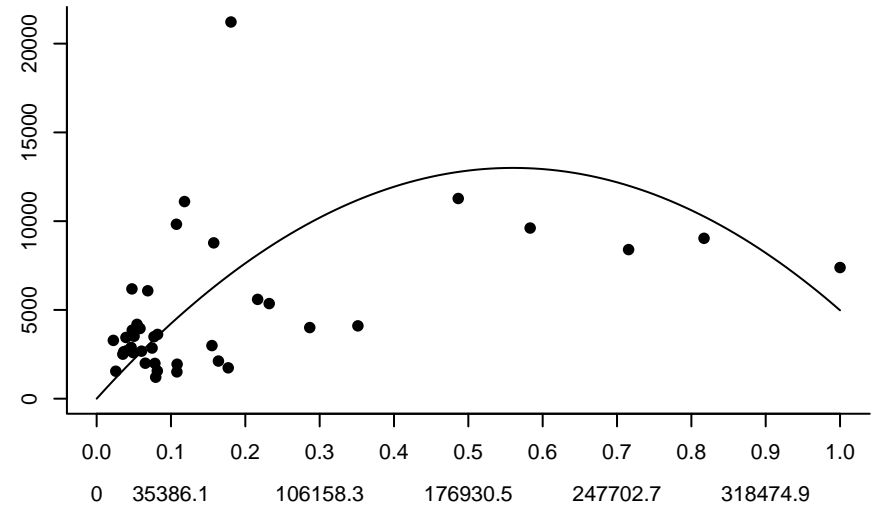
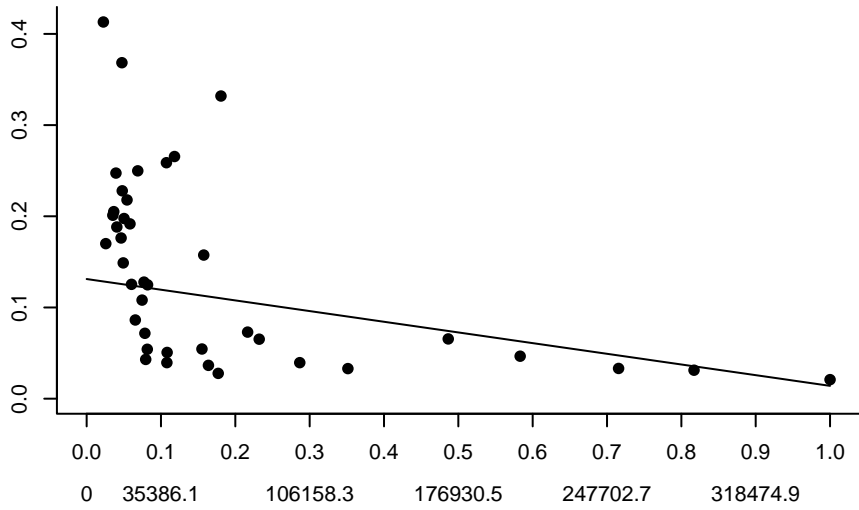

HADGB-TRAC Type II – DIC = 78210.8

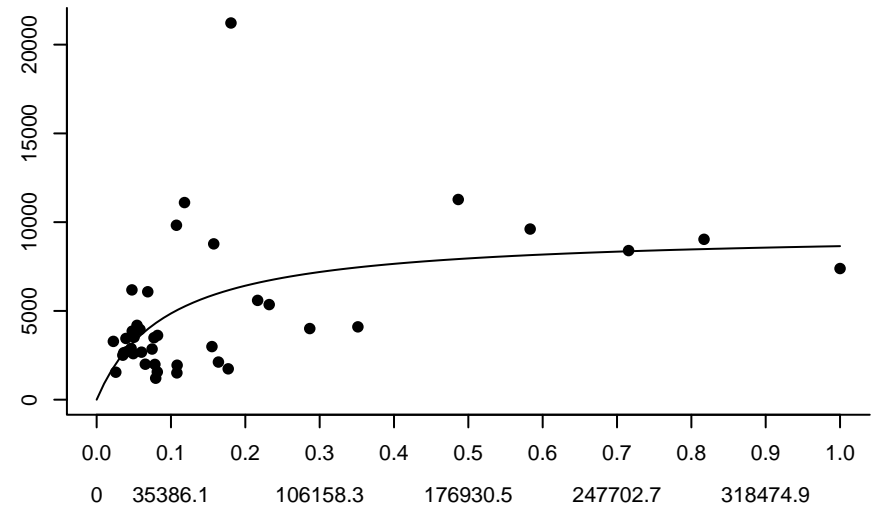
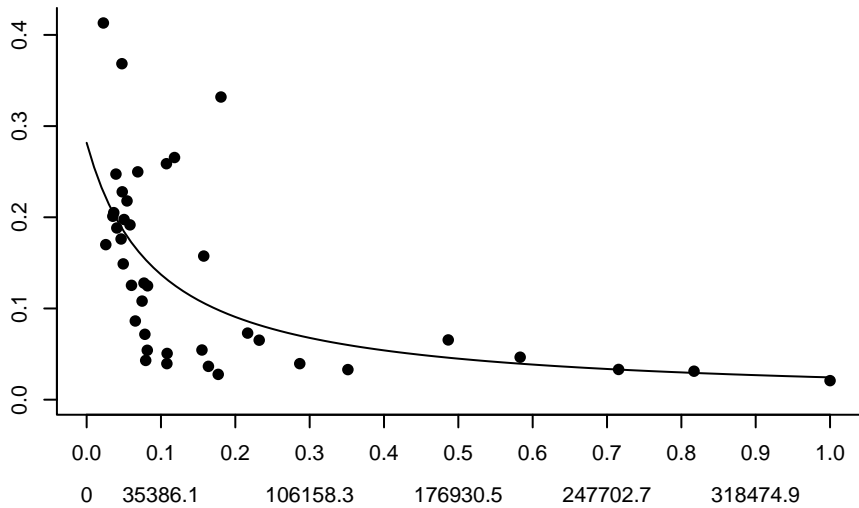

HADGB-TRAC Type III – DIC = 85196.2

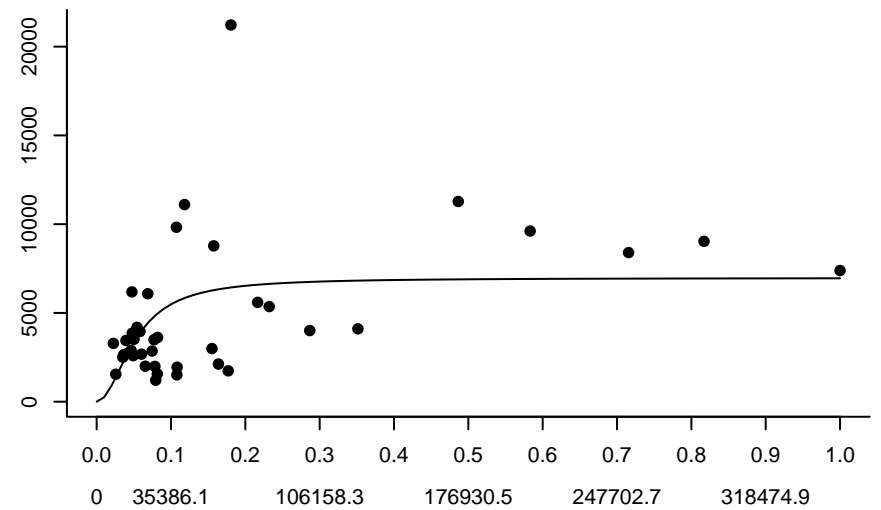
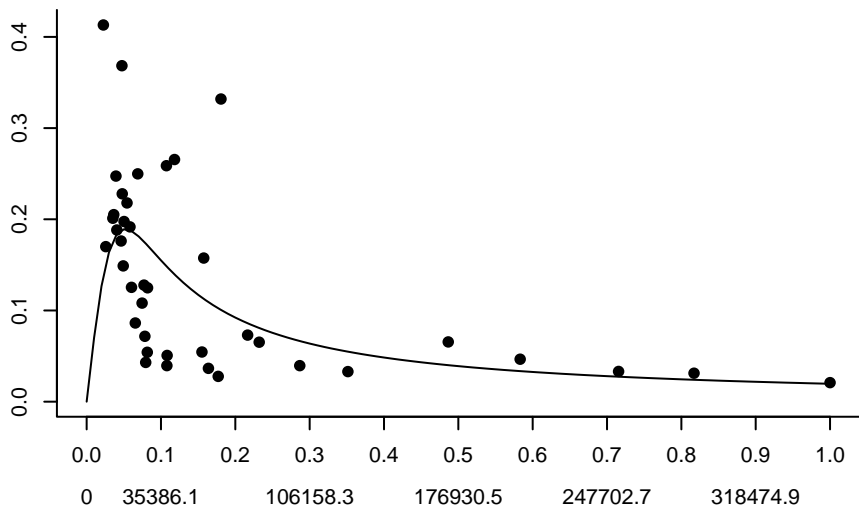

HADICE Linear – DIC = 133527

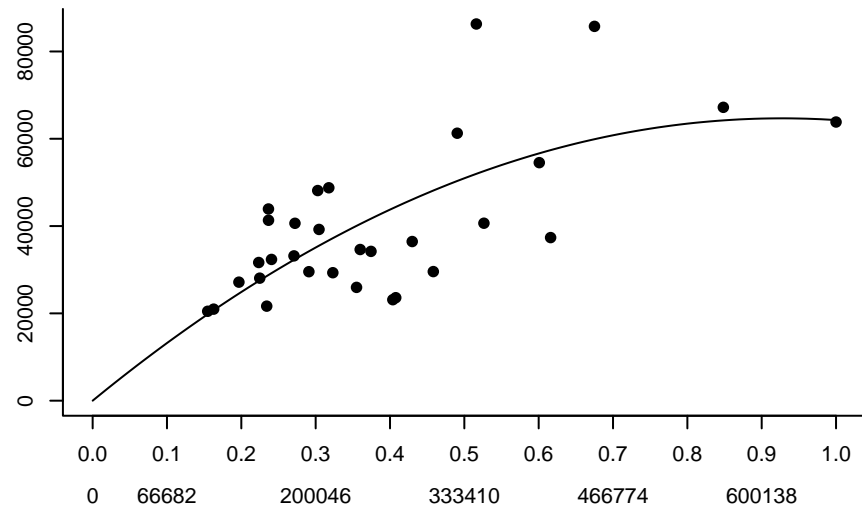
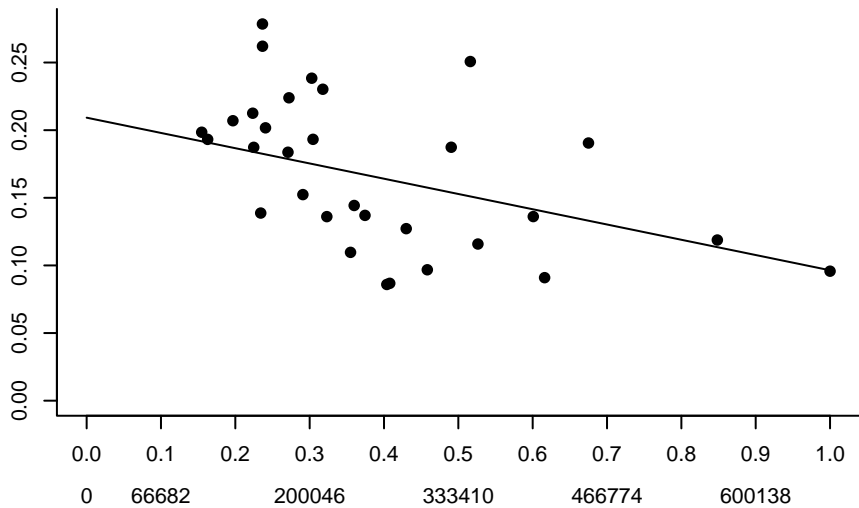

HADICE Type II – DIC = 129692

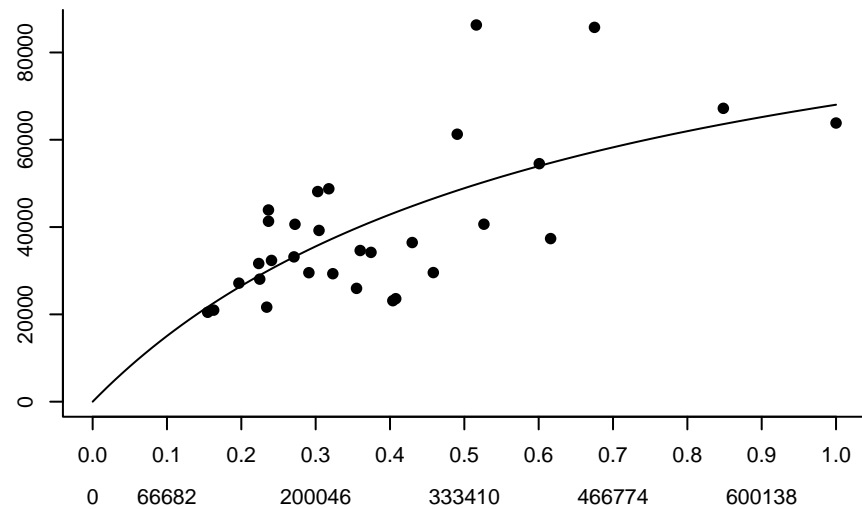
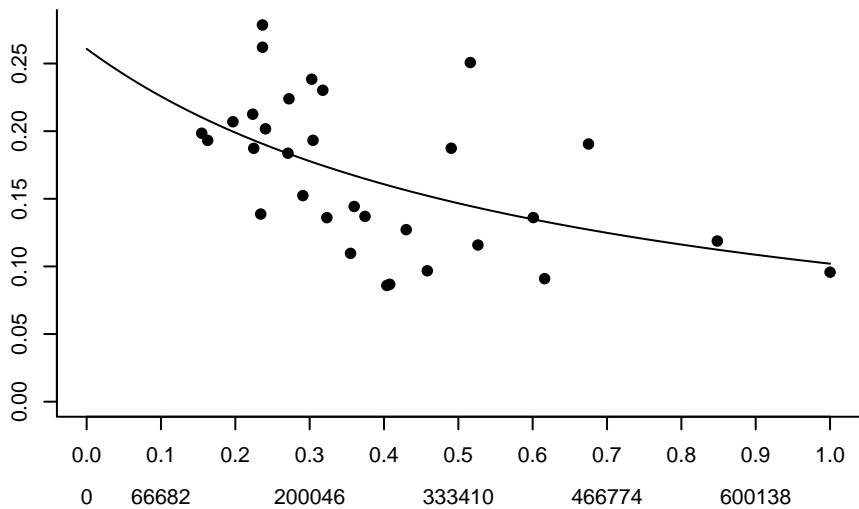

HADICE Type III – DIC = 142620

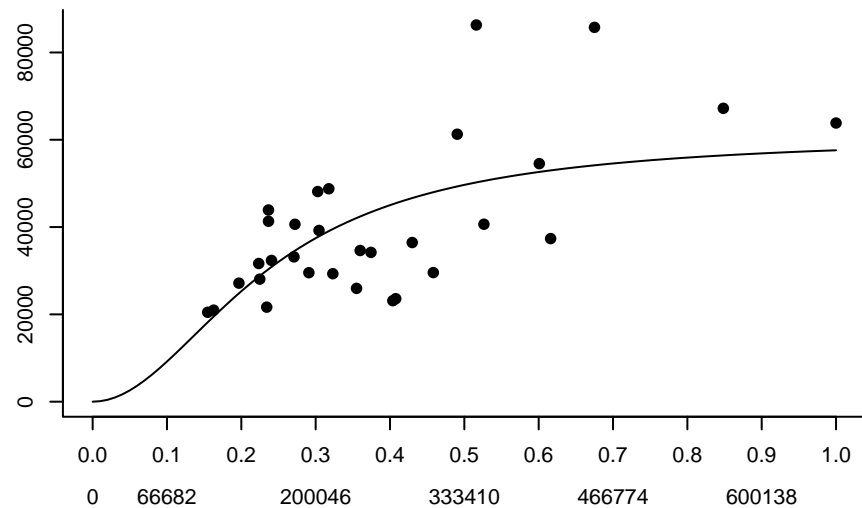
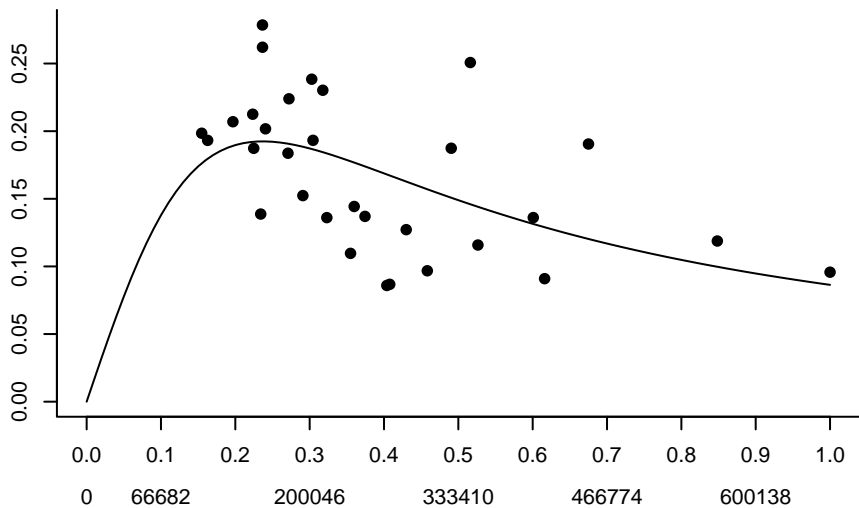

HADIS Linear – DIC = 7169580

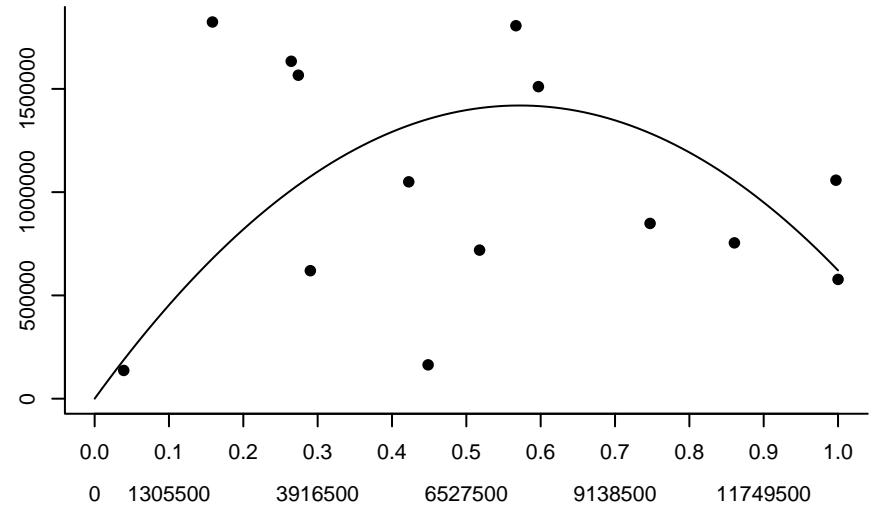
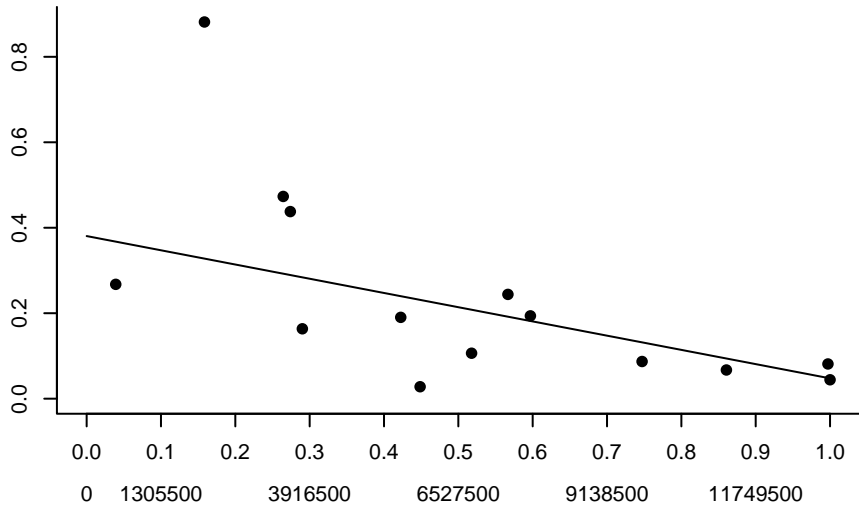

HADIS Type II – DIC = 6752780

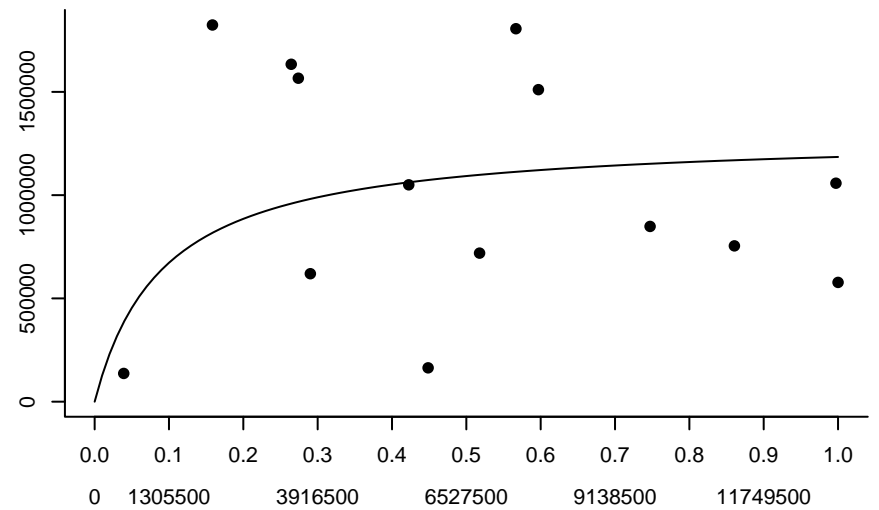
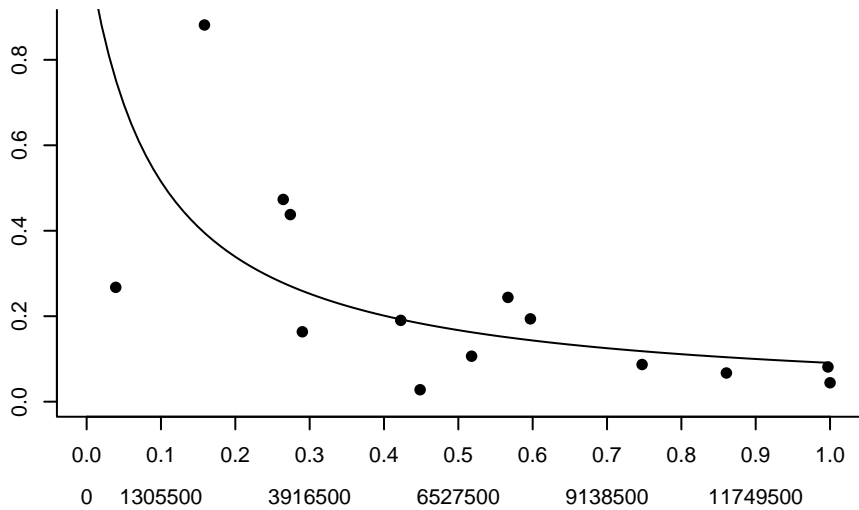

HADIS Type III – DIC = 5598310

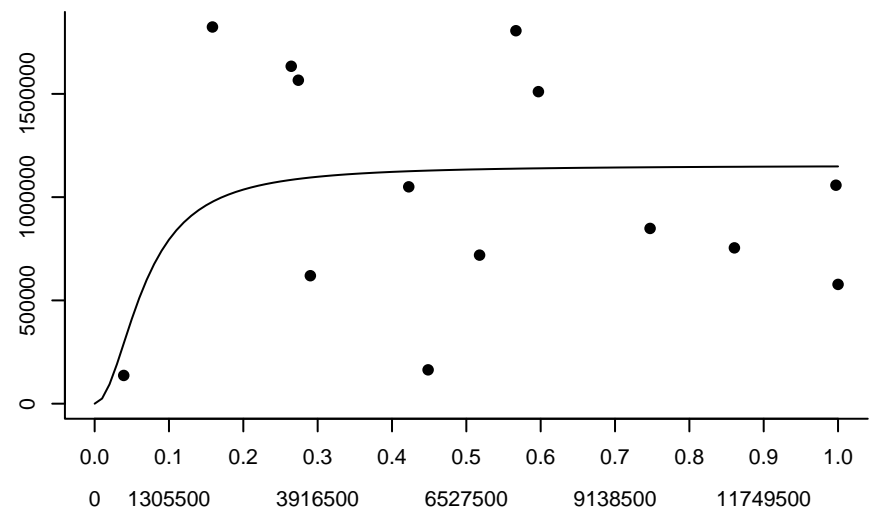
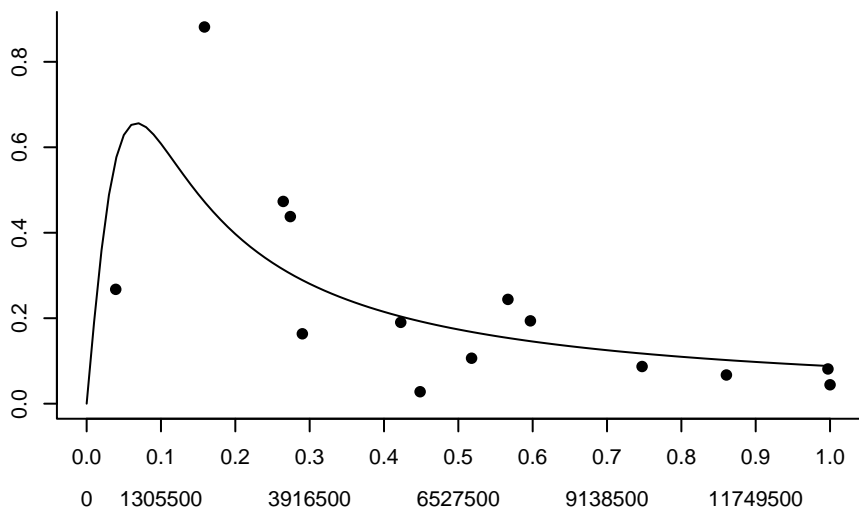

HADNEAR Linear – DIC = 1196150

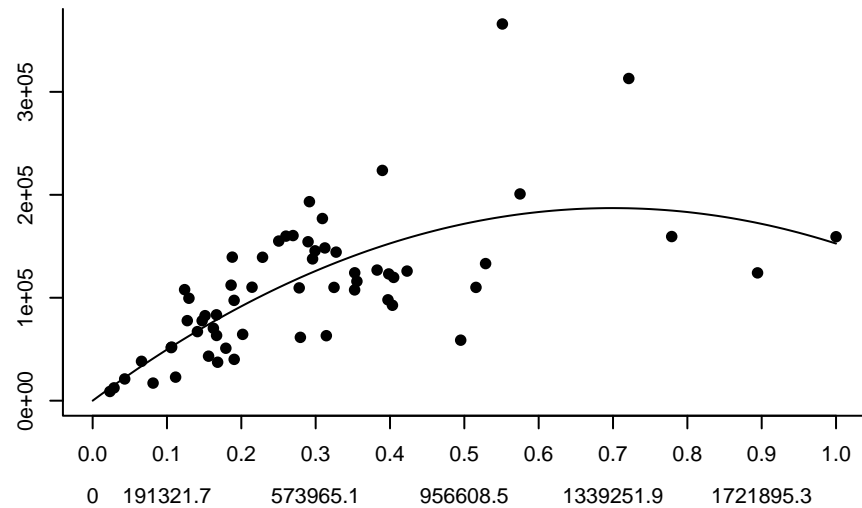
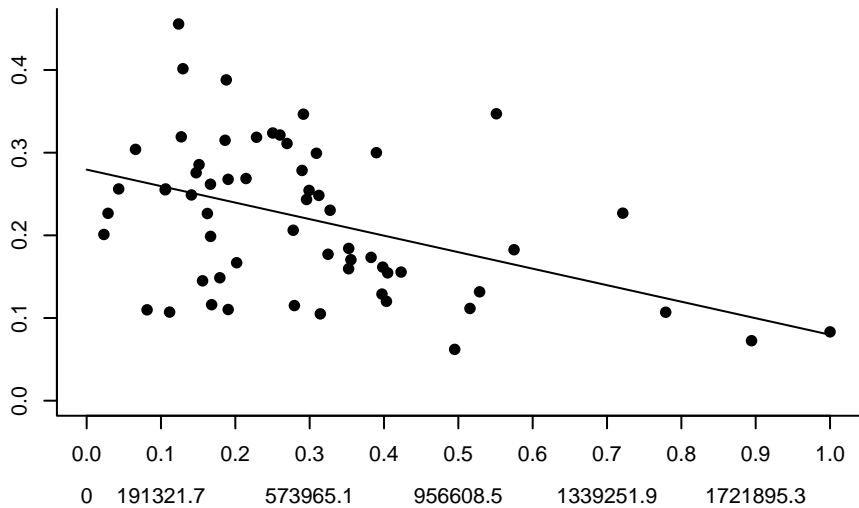

HADNEAR Type II – DIC = 1235780

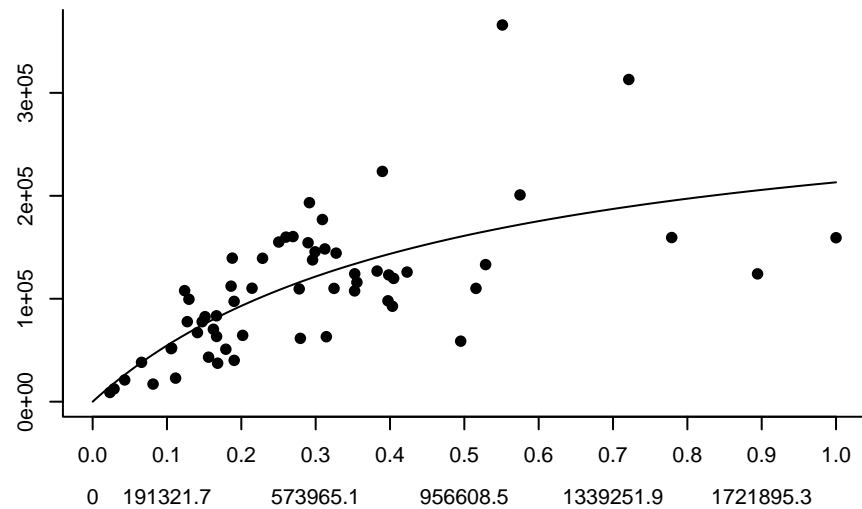
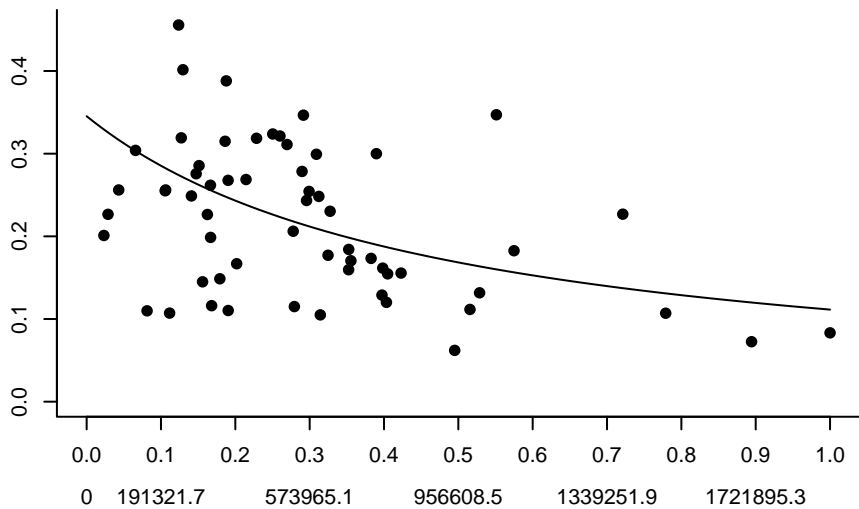

HADNEAR Type III – DIC = 1246240

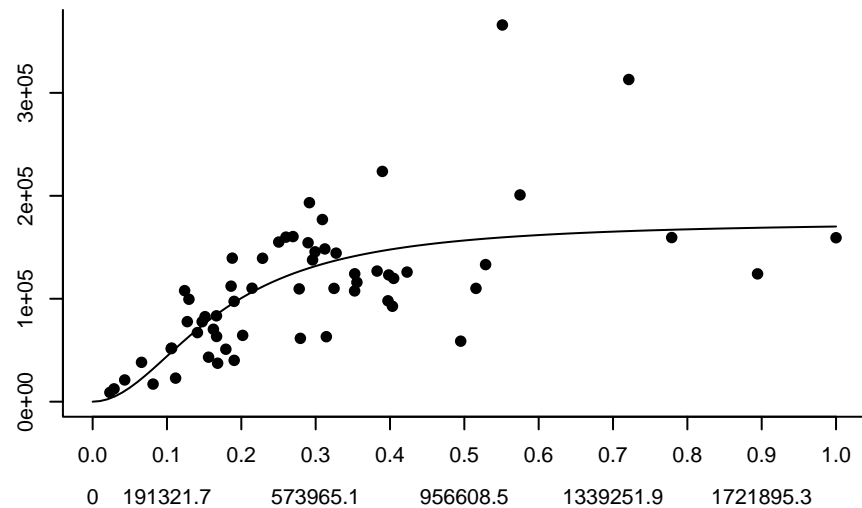
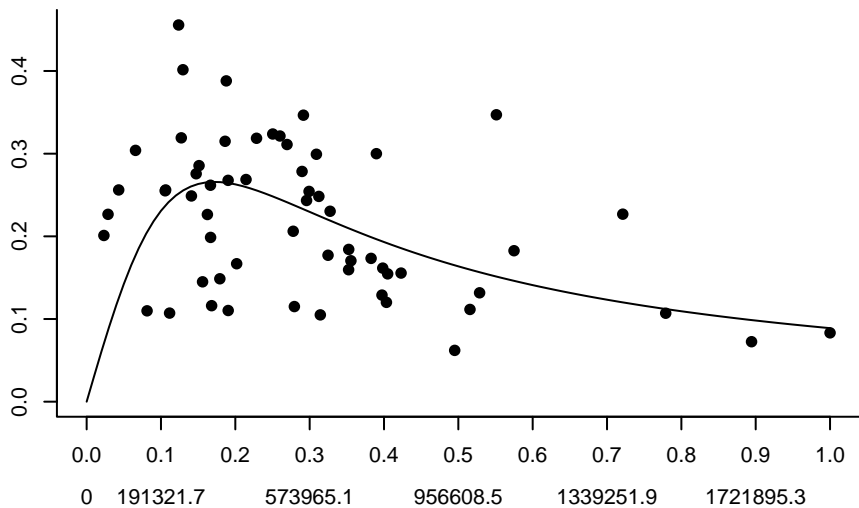

HADNS-IIIa Linear – DIC = 28226700

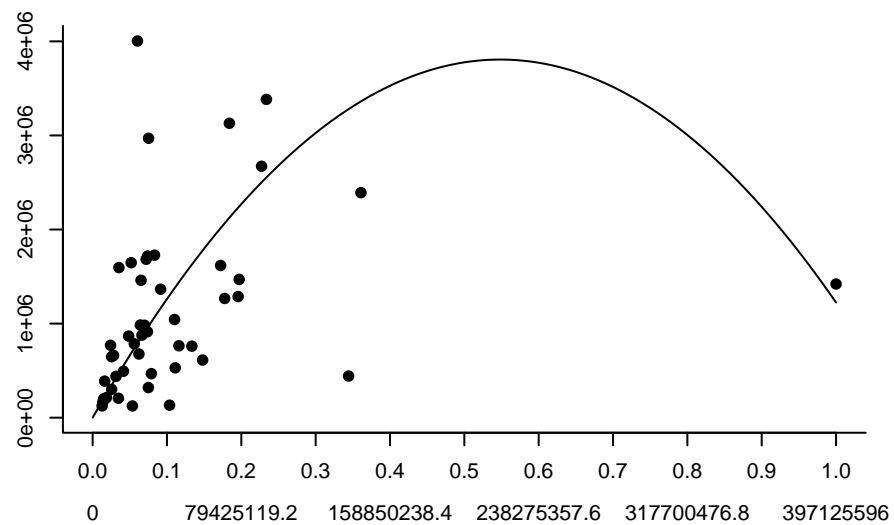
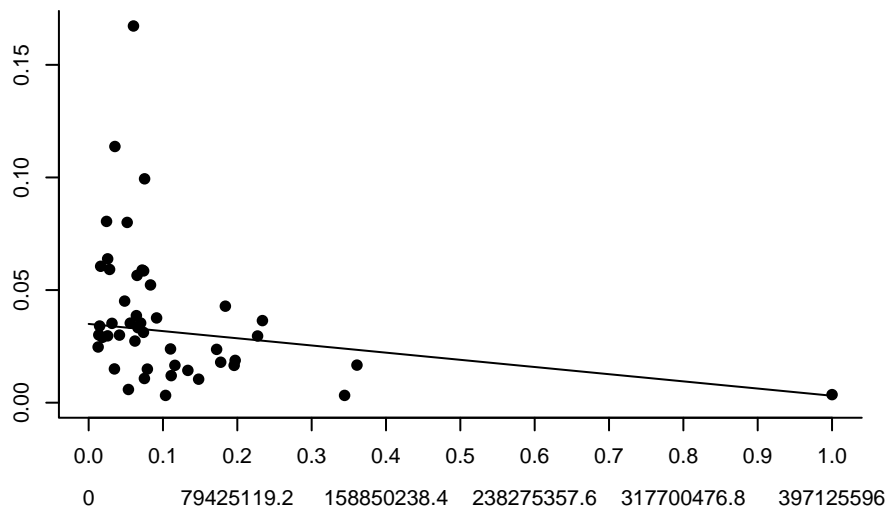

HADNS-IIIa Type II – DIC = 23309700

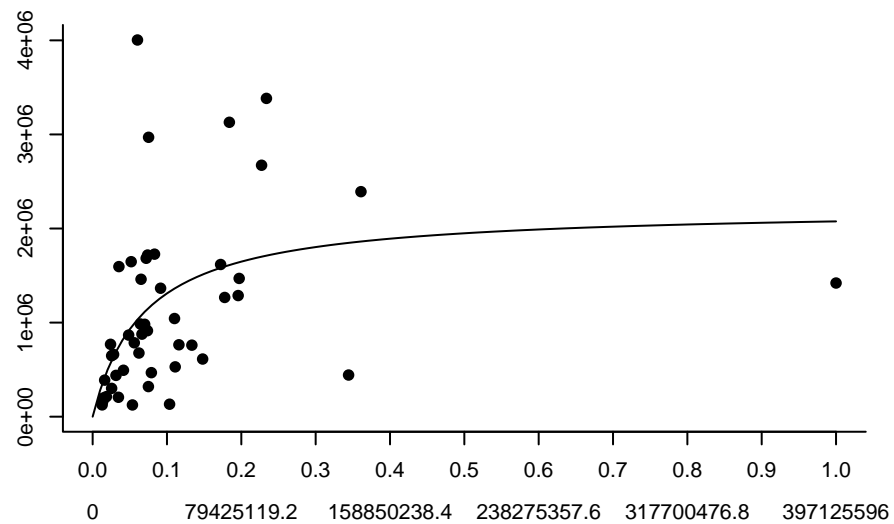
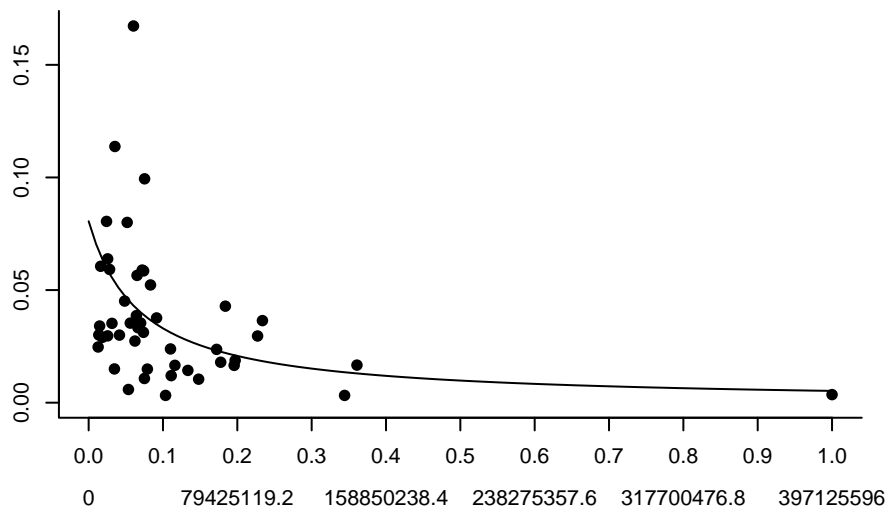

HADNS-IIIa Type III – DIC = 22754900

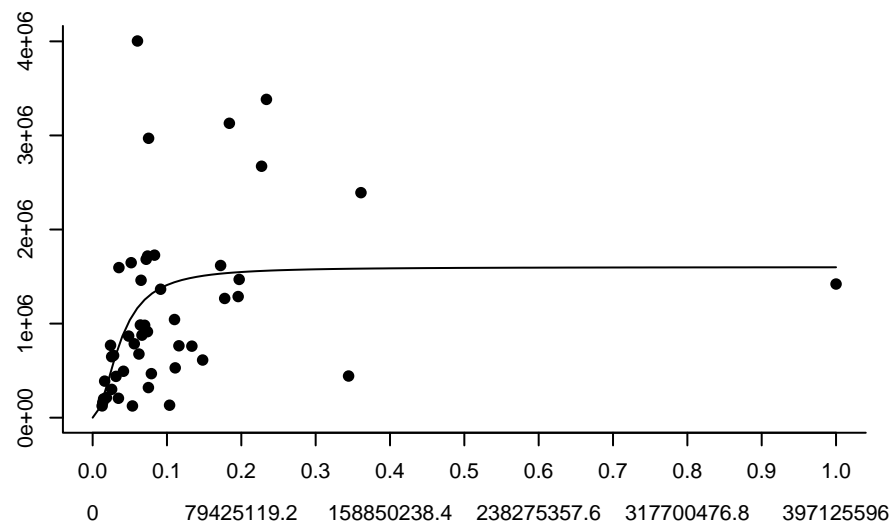
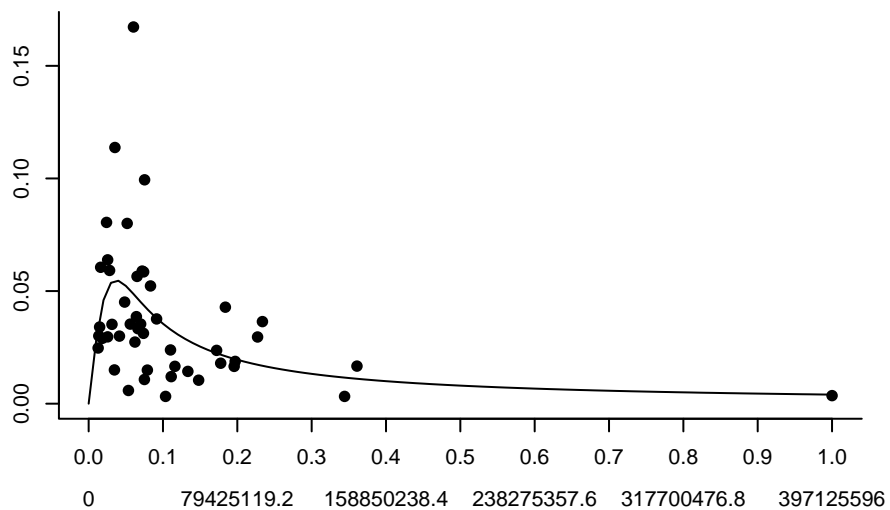

HADVla Linear – DIC = 410709

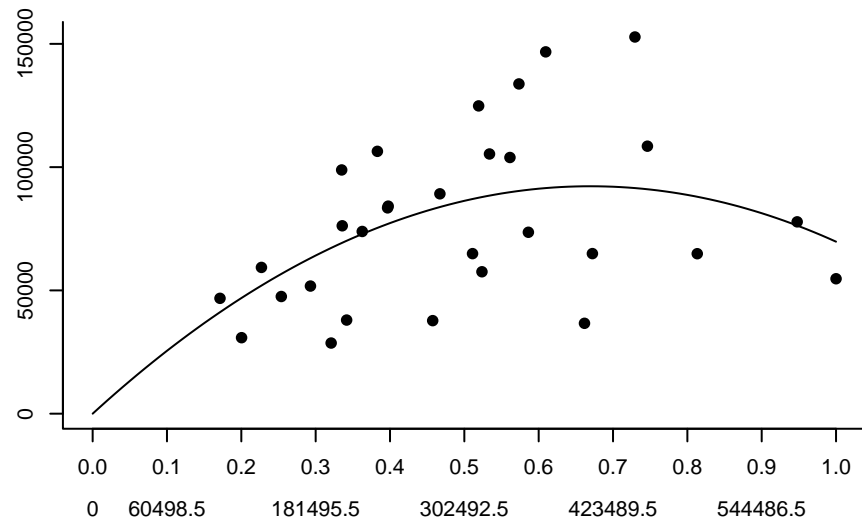
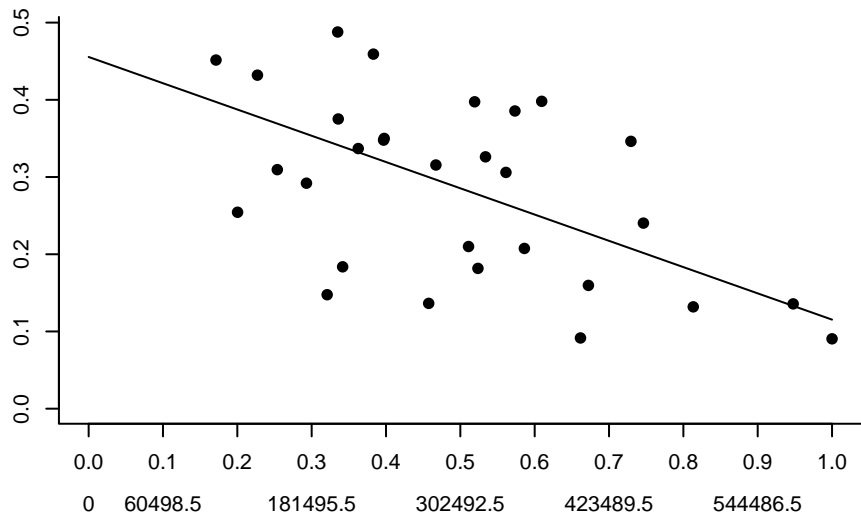

HADVla Type II – DIC = 459384

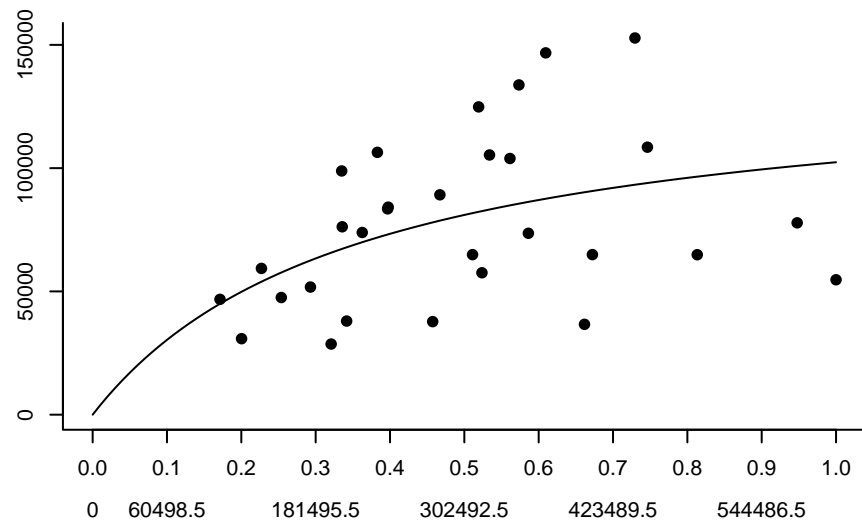
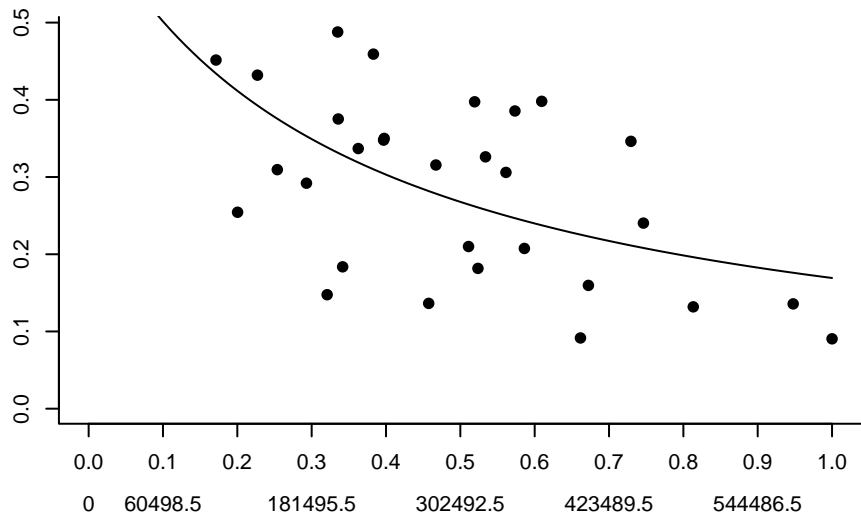

HADVla Type III – DIC = 442346

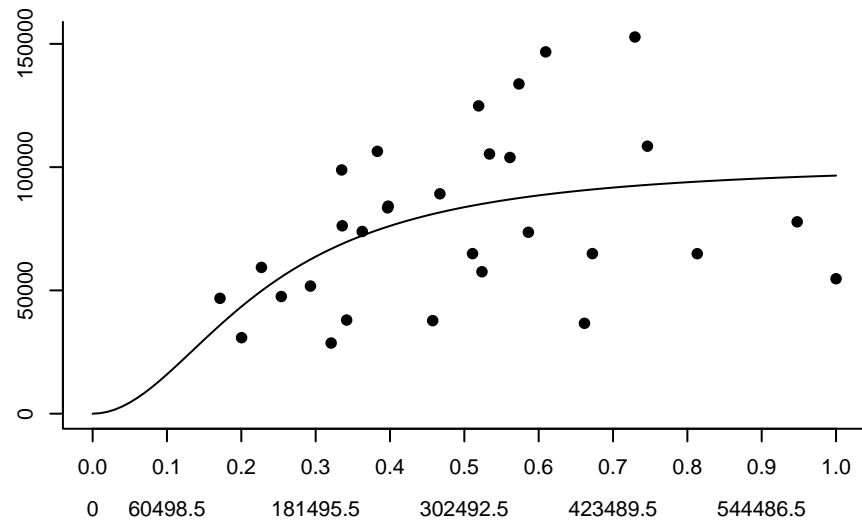
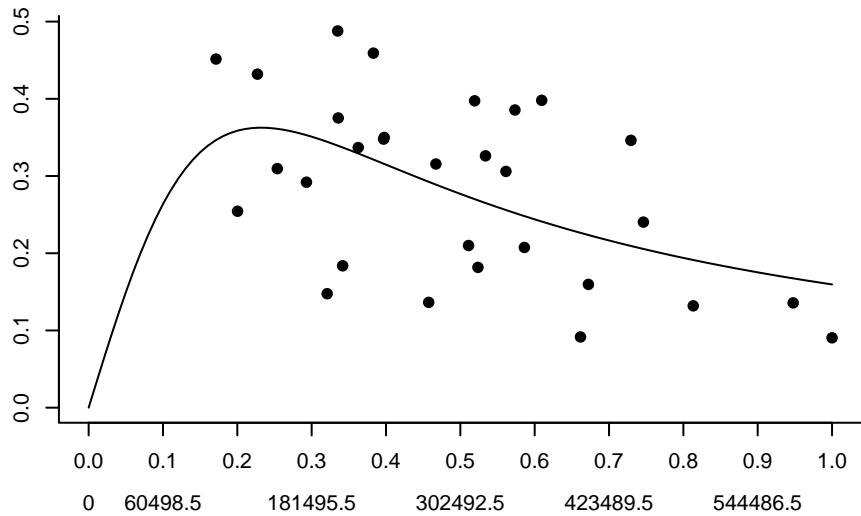

HADVIlb-k Linear – DIC = 76439

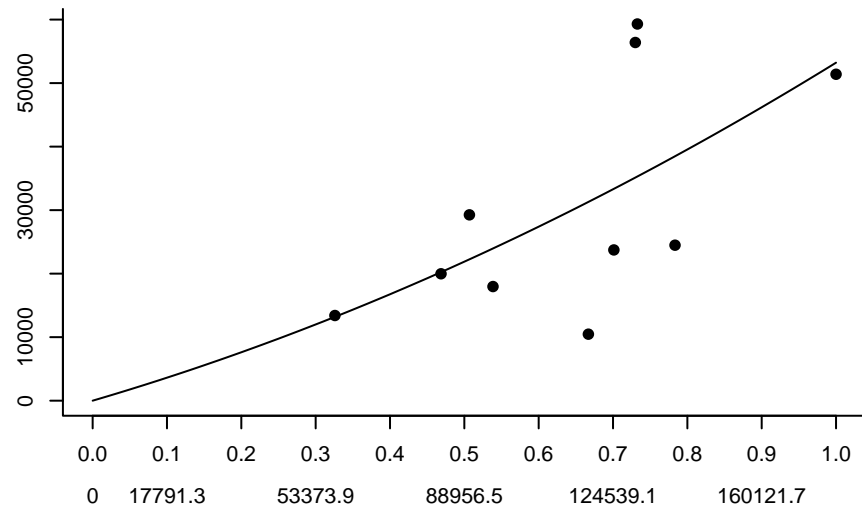
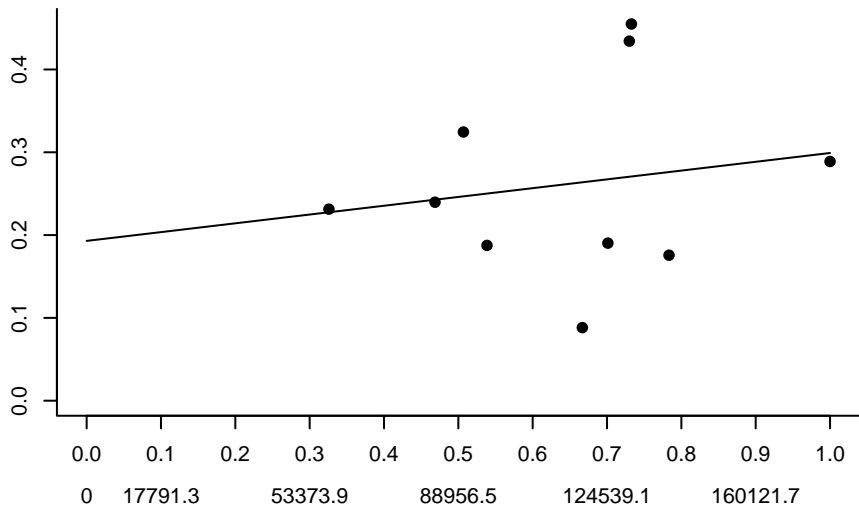

HADVIlb-k Type II – DIC = 78521.2

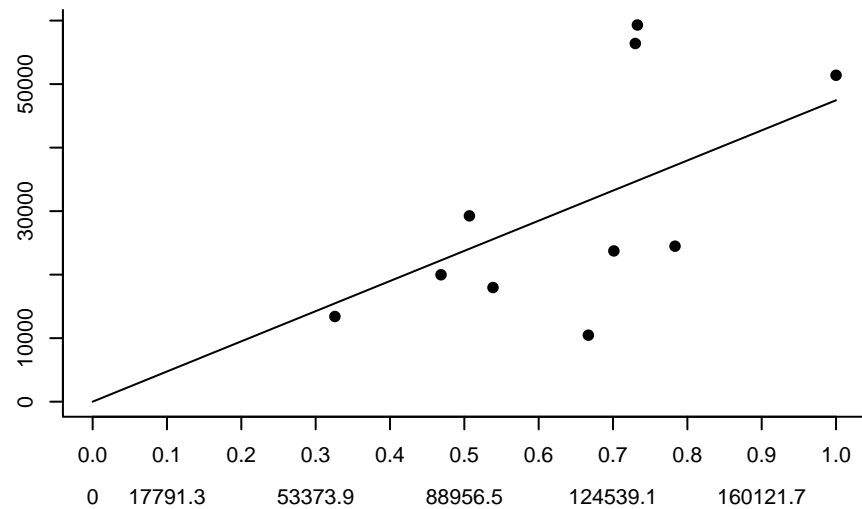
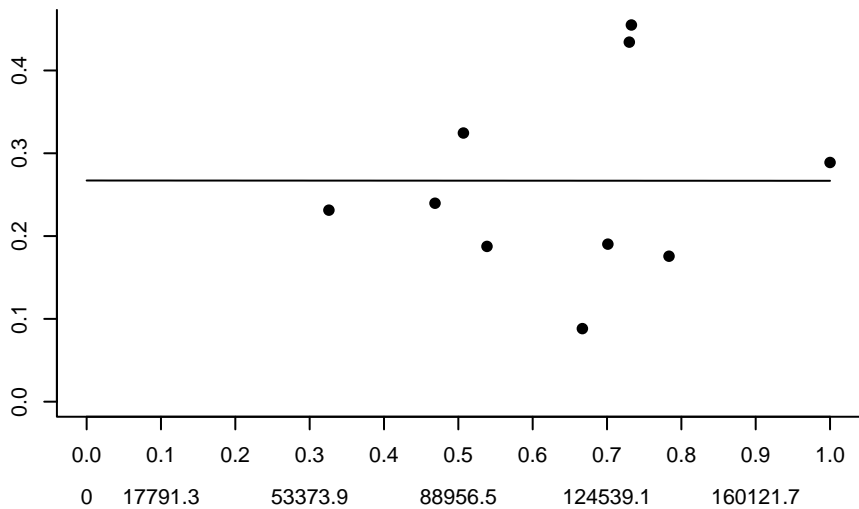

HADVIlb-k Type III – DIC = -582777

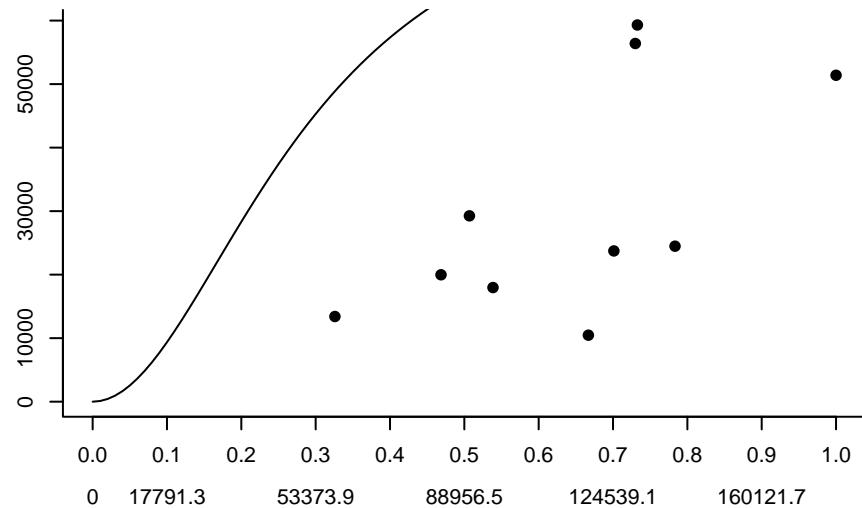
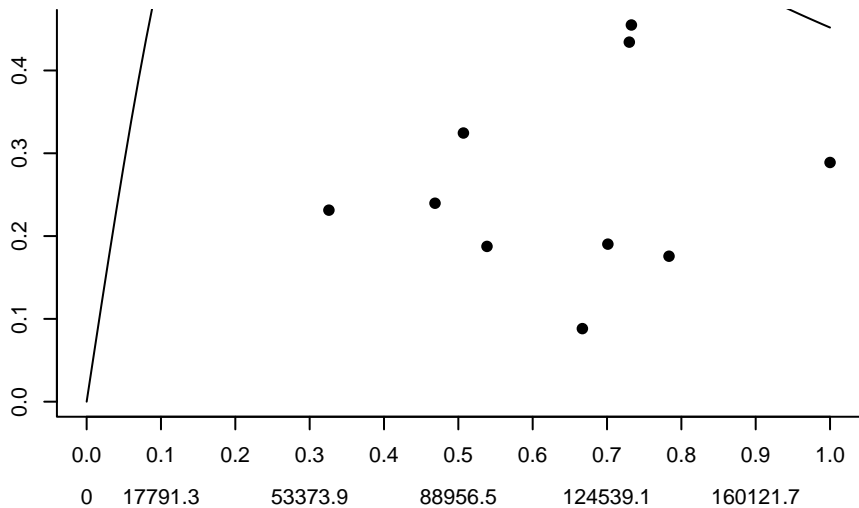

HADVIb Linear – DIC = 119967

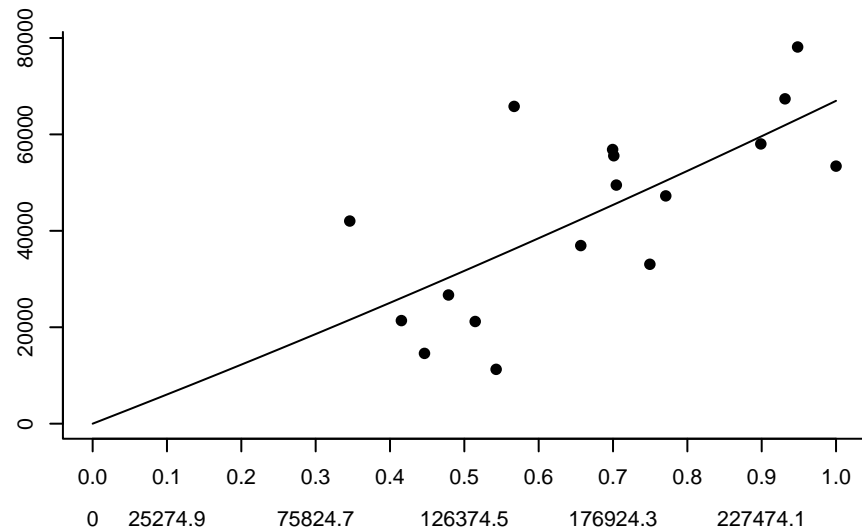
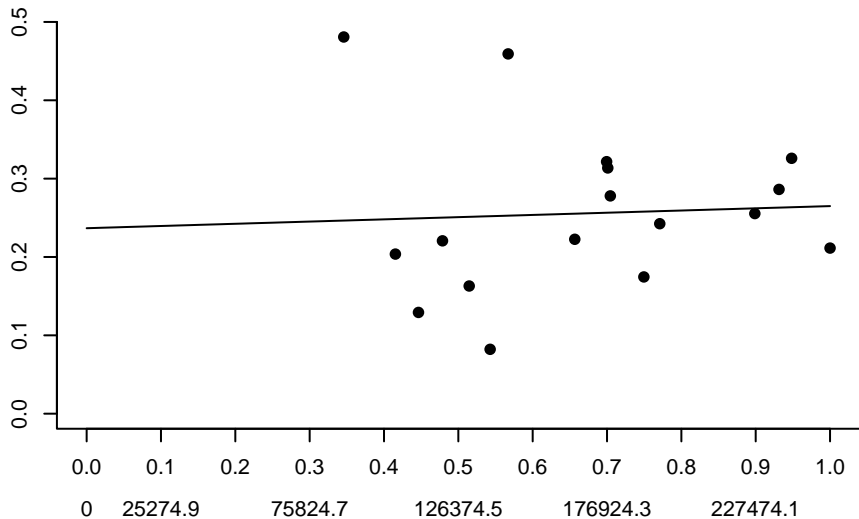

HADVIb Type II – DIC = 120448

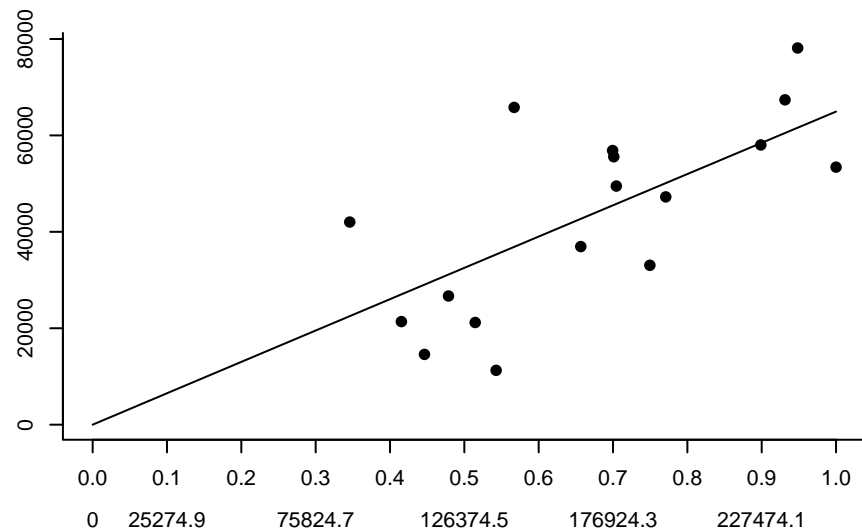
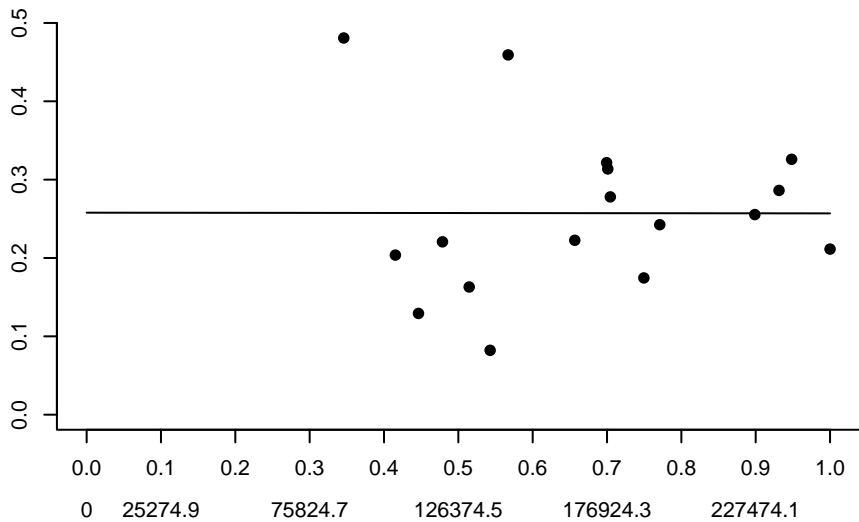

HADVIb Type III – DIC = 126438

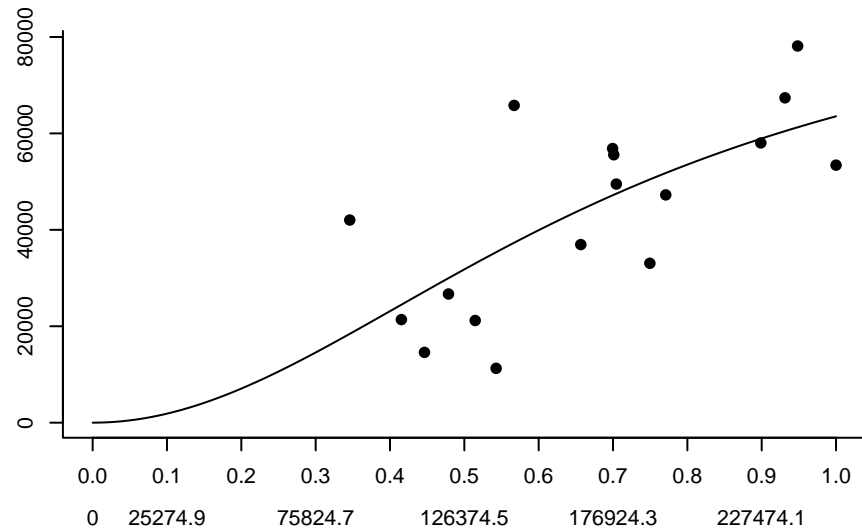
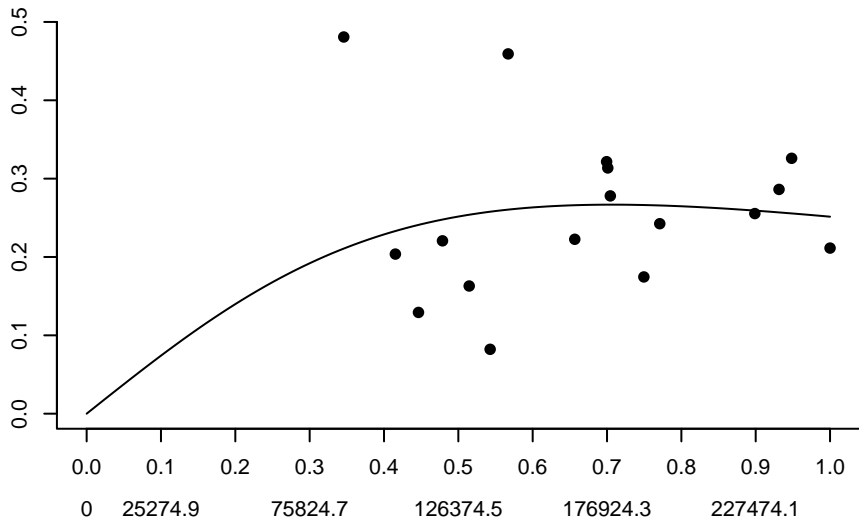

HERR2224IIIa Linear – DIC = 1636280

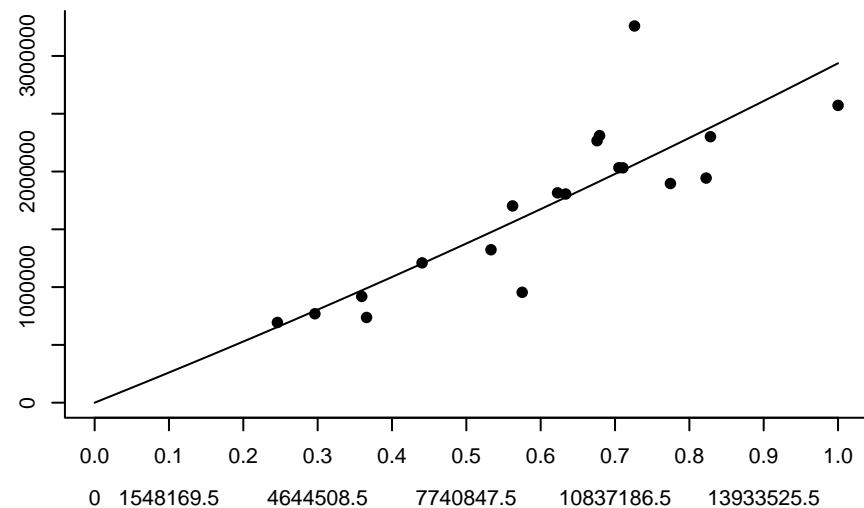
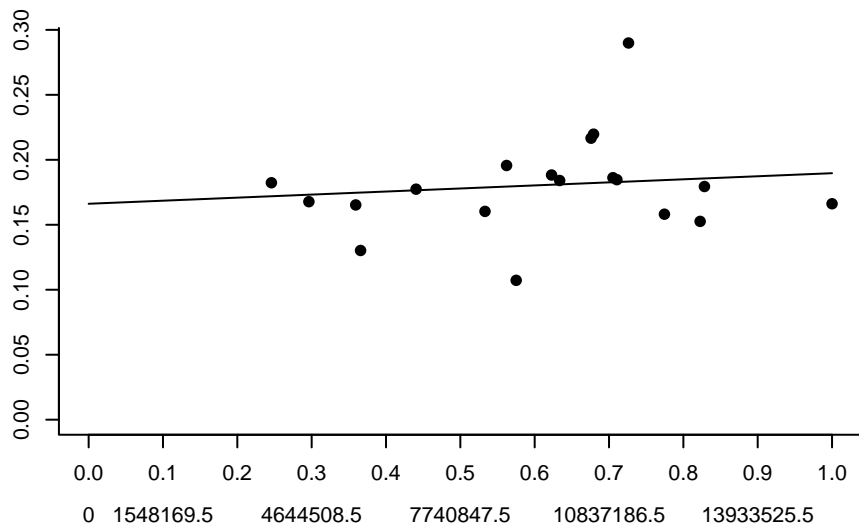

HERR2224IIIa Type II – DIC = 1658000

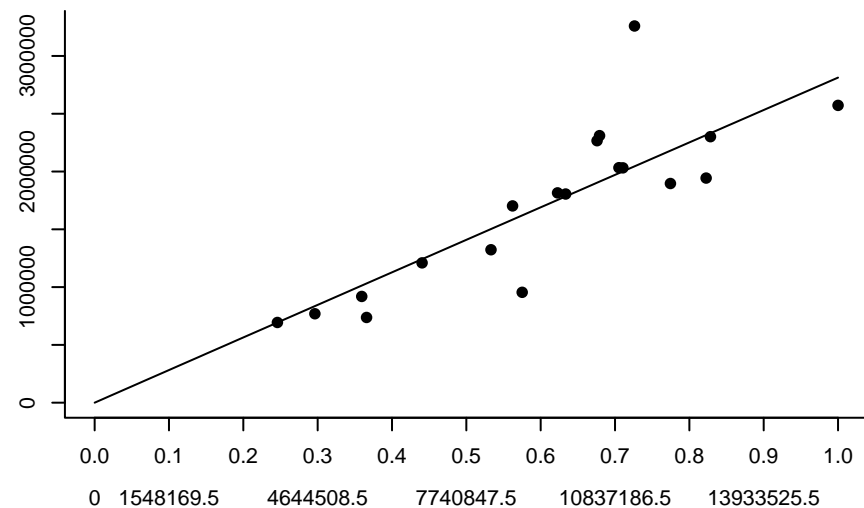
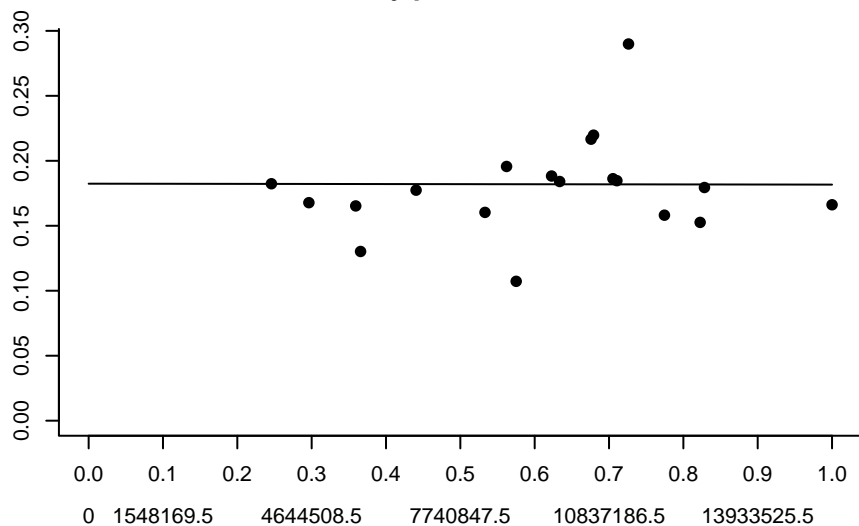

HERR2224IIIa Type III – DIC = 1594200

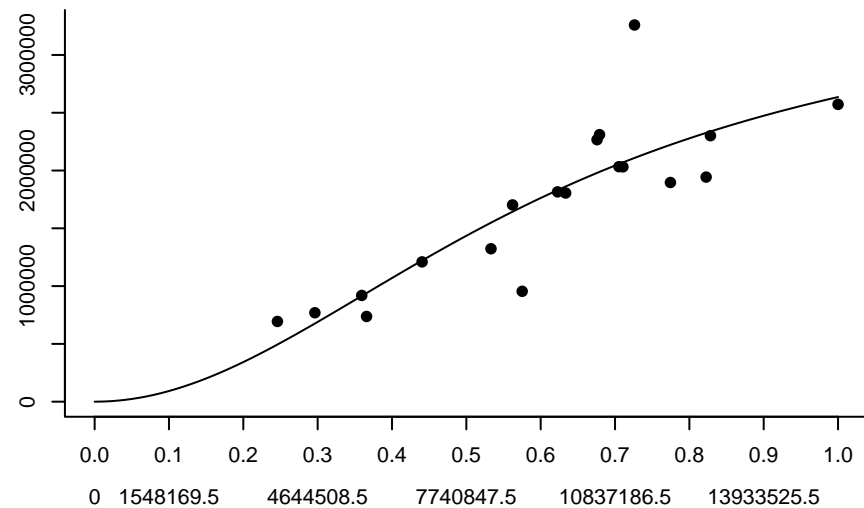
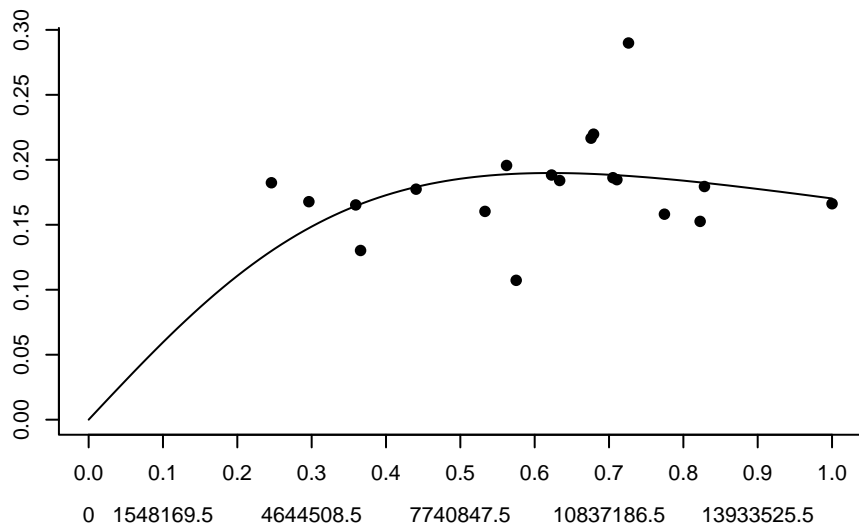

HERR2532 Linear – DIC = 6960900

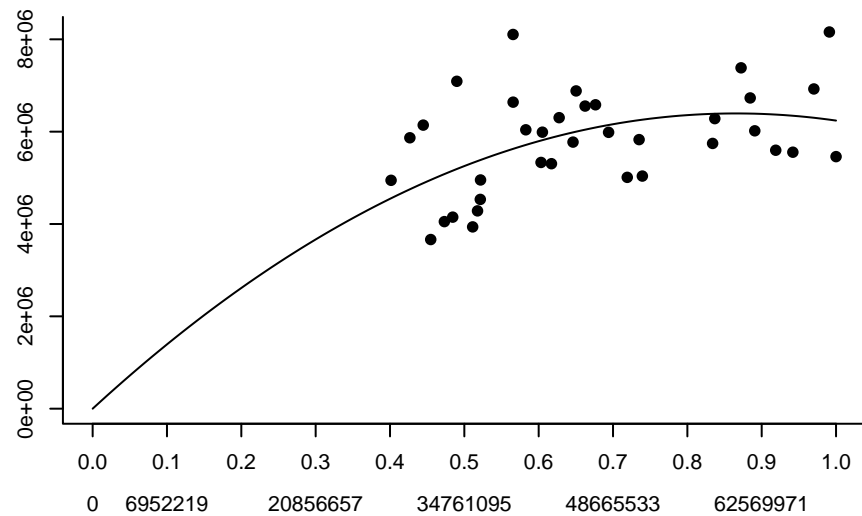
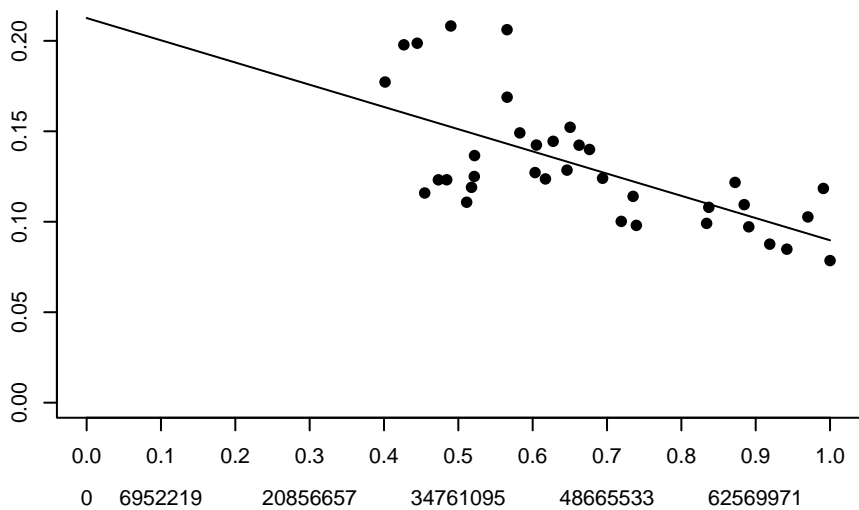

HERR2532 Type II – DIC = 6879410

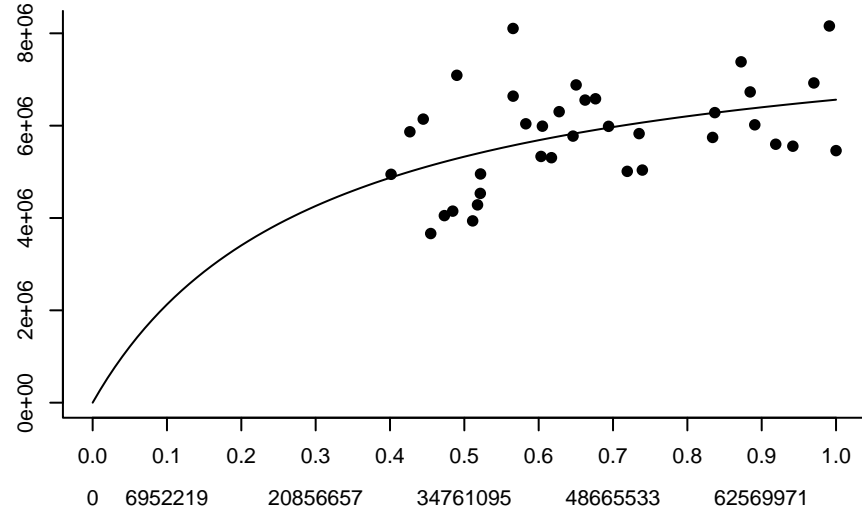
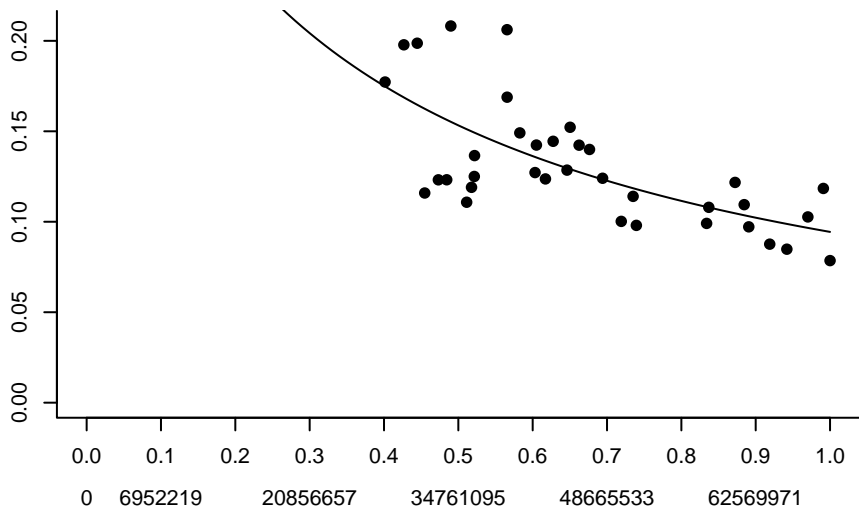

HERR2532 Type III – DIC = 6864880

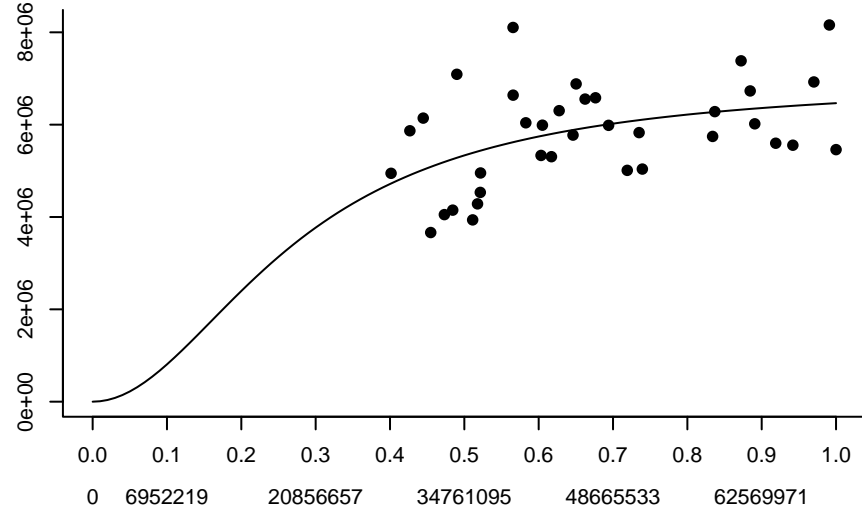
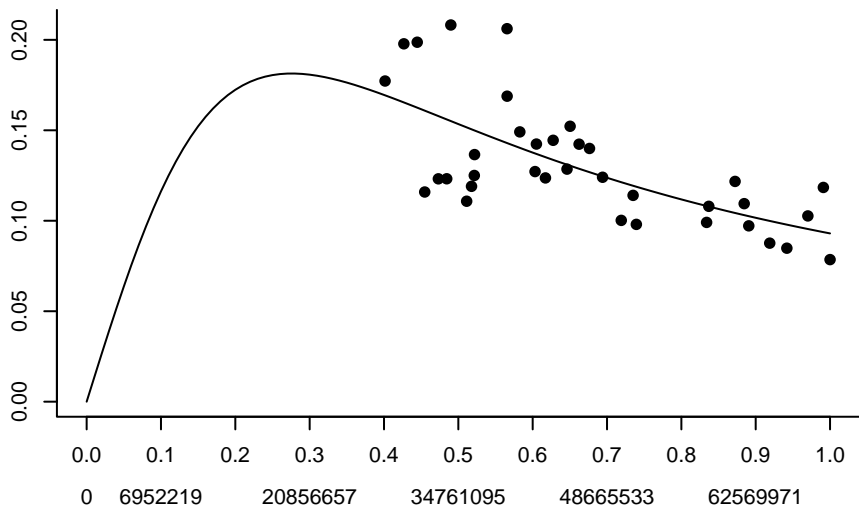

HERR30 Linear – DIC = 3754770

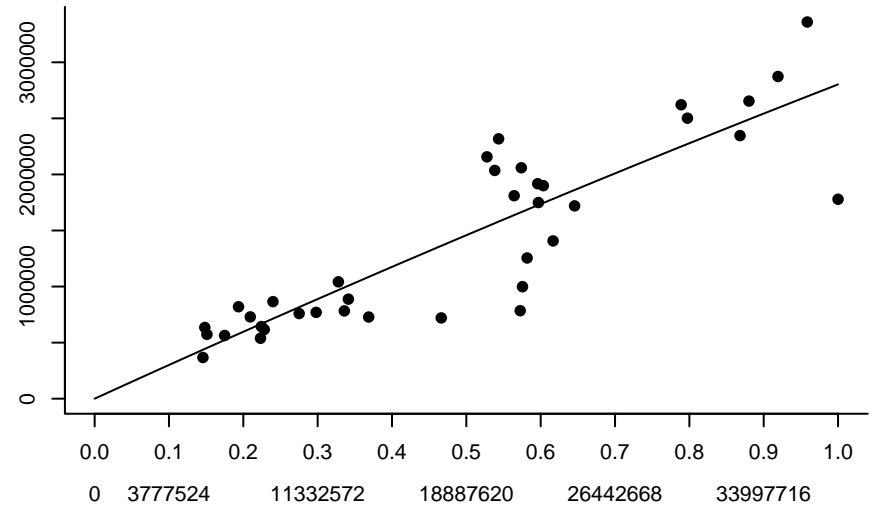
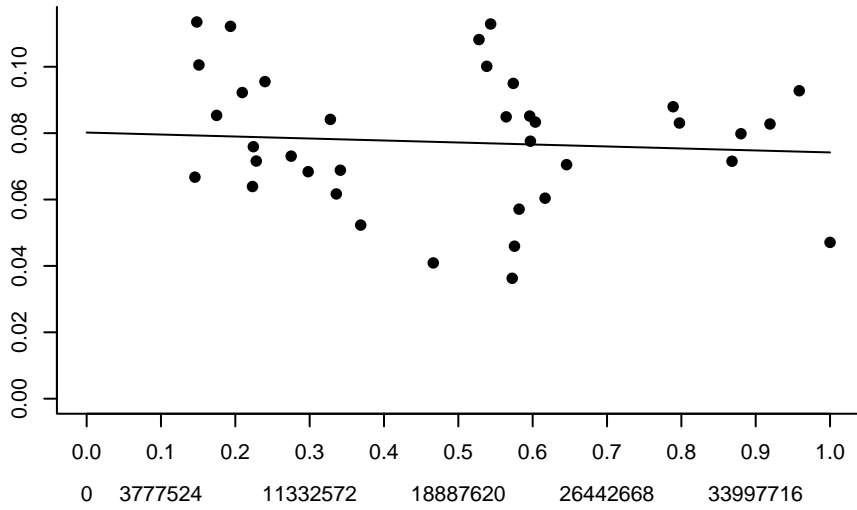

HERR30 Type II – DIC = 3754470

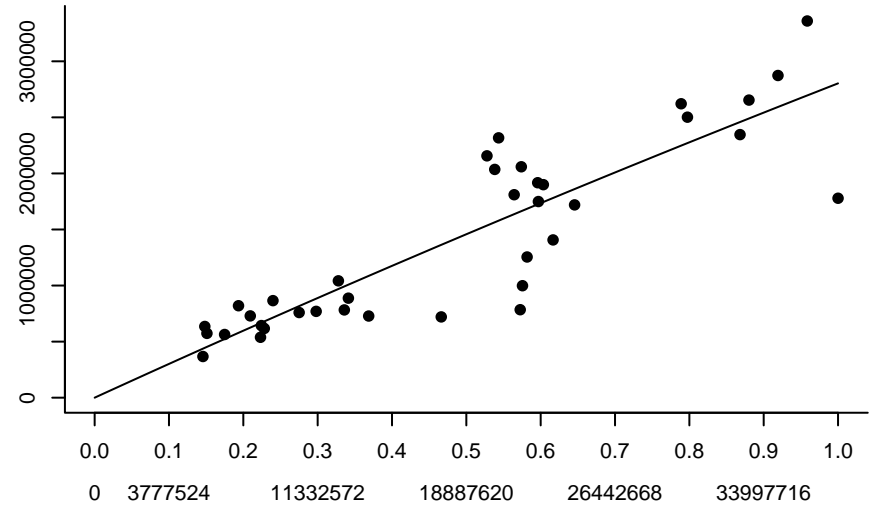
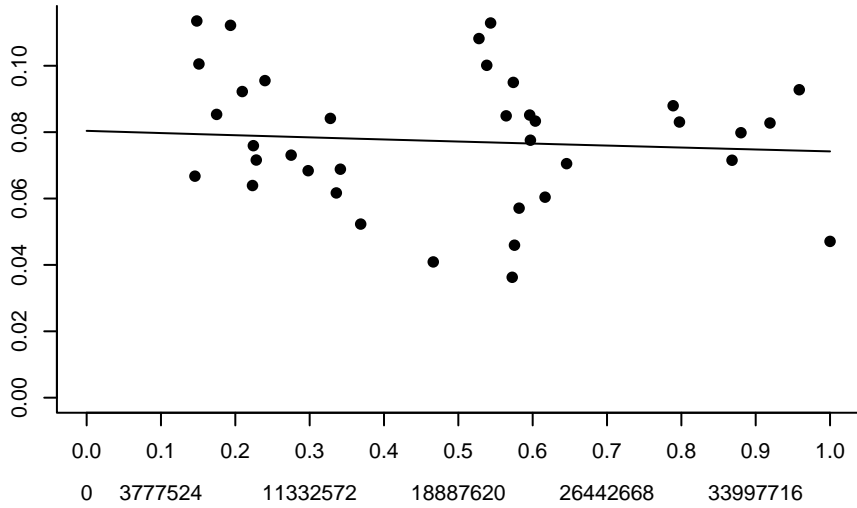

HERR30 Type III – DIC = 4904580

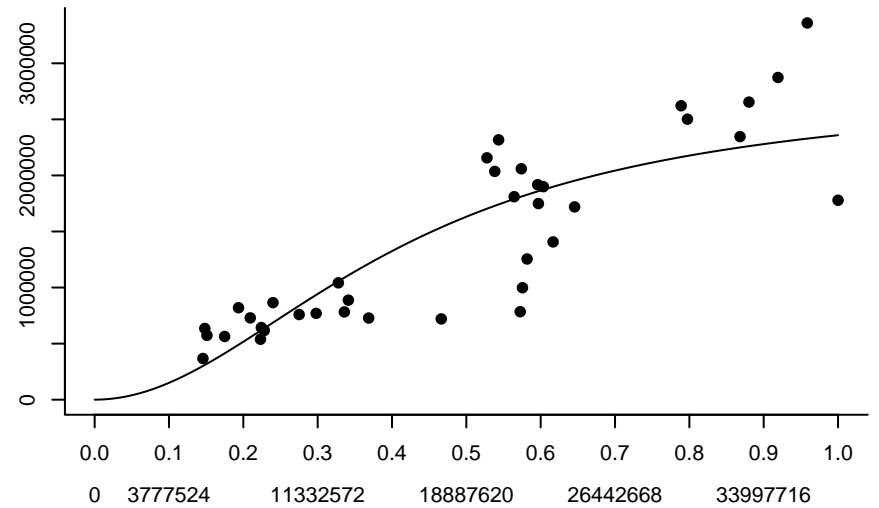
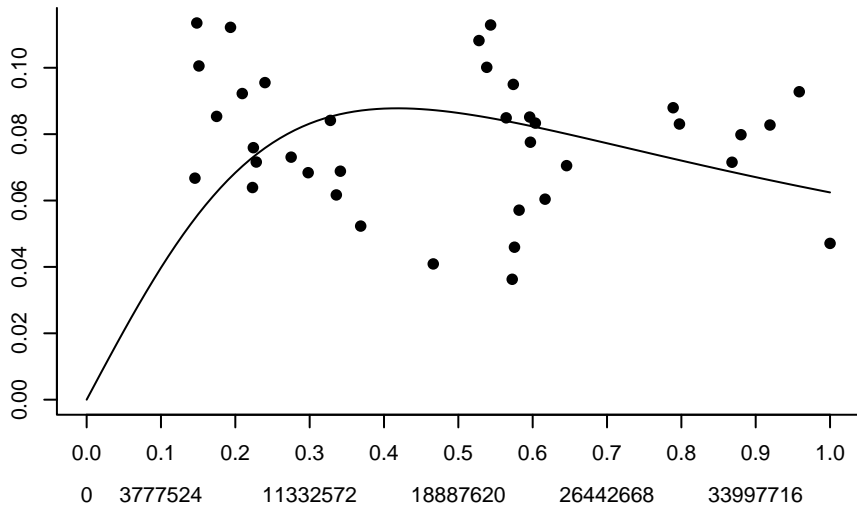

HERR4TFA Linear – DIC = 555943

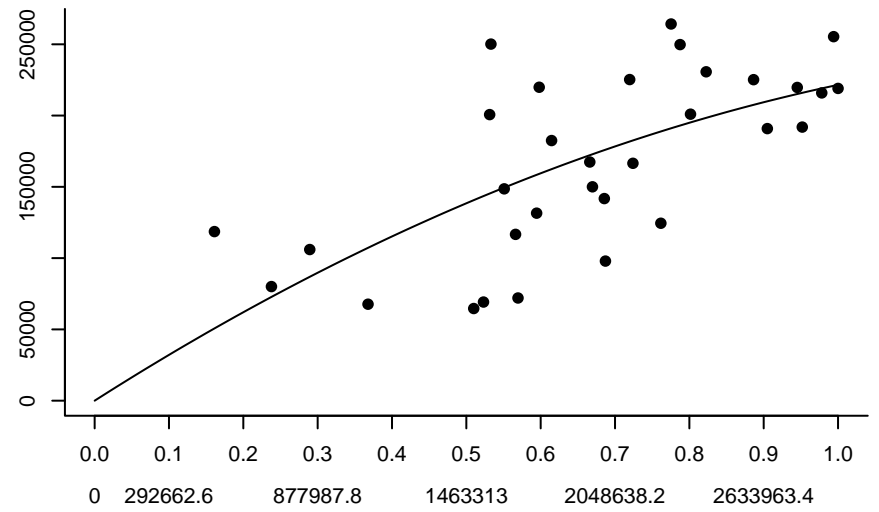
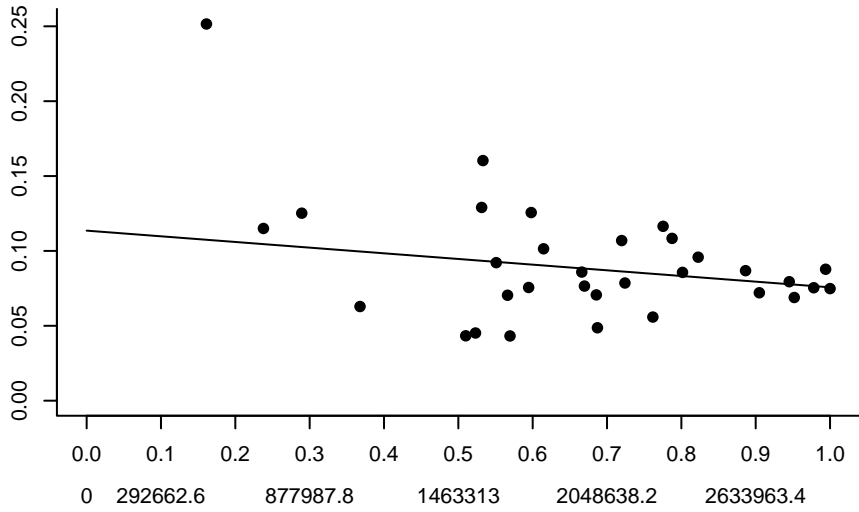

HERR4TFA Type II – DIC = 545981

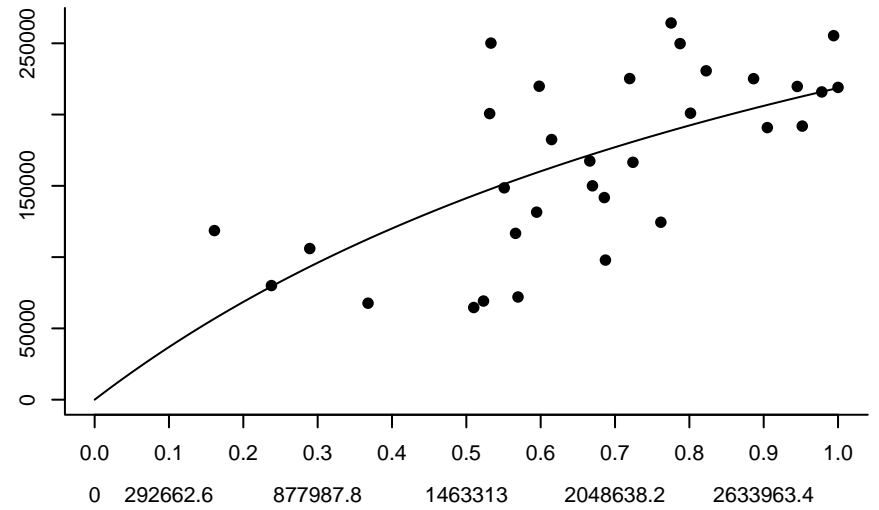
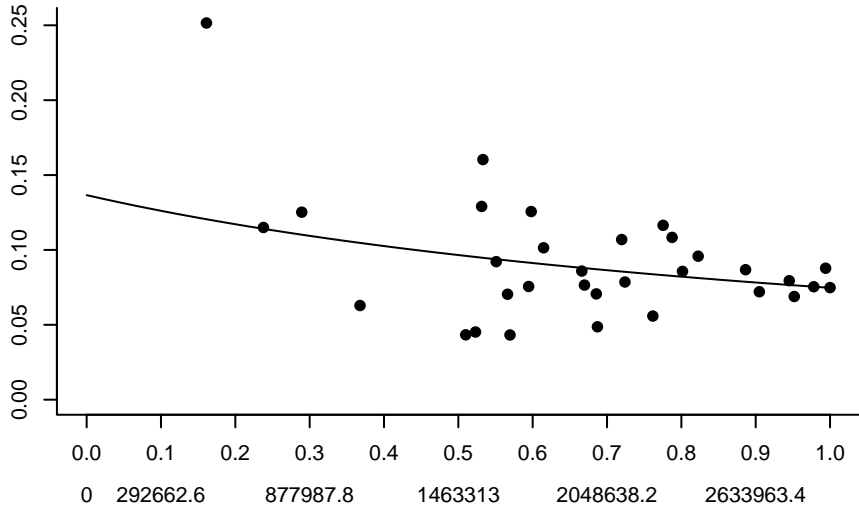

HERR4TFA Type III – DIC = 648754

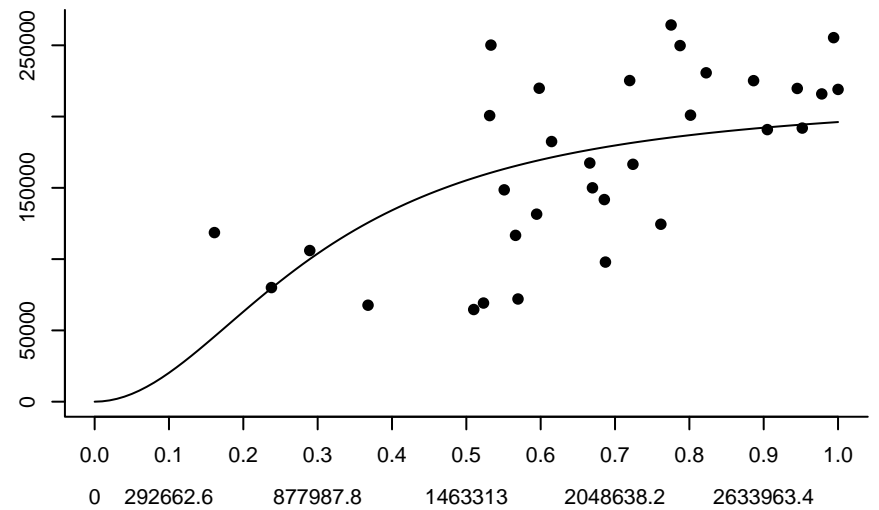
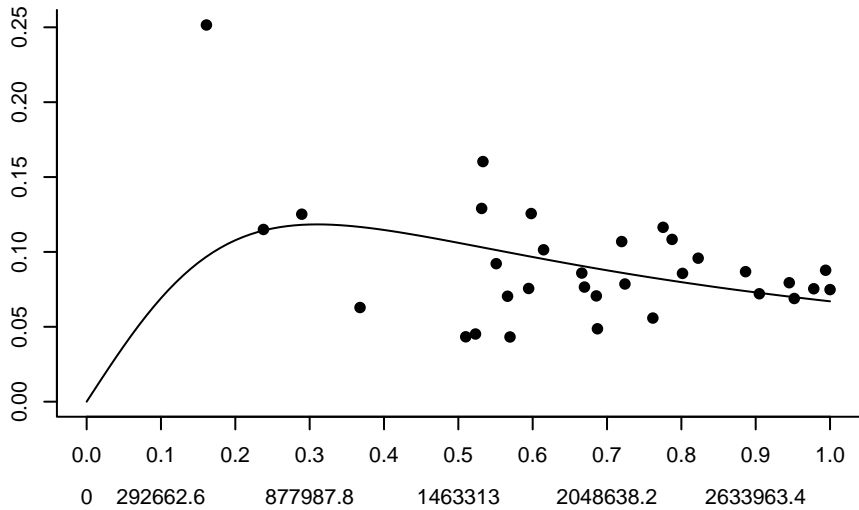

HERR4TSP Linear – DIC = 527640

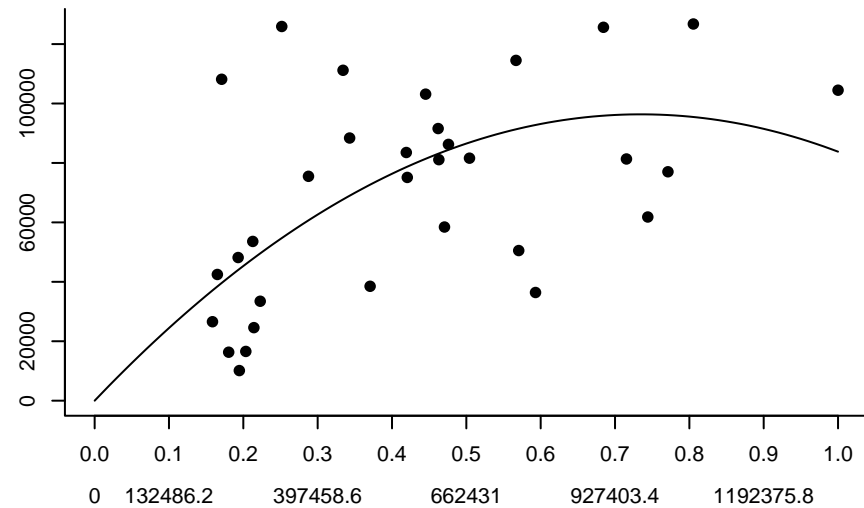
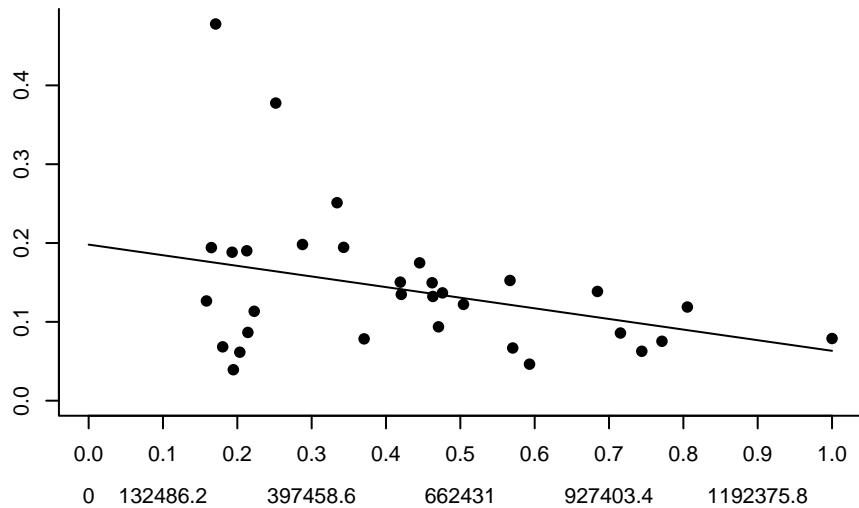

HERR4TSP Type II – DIC = 519246

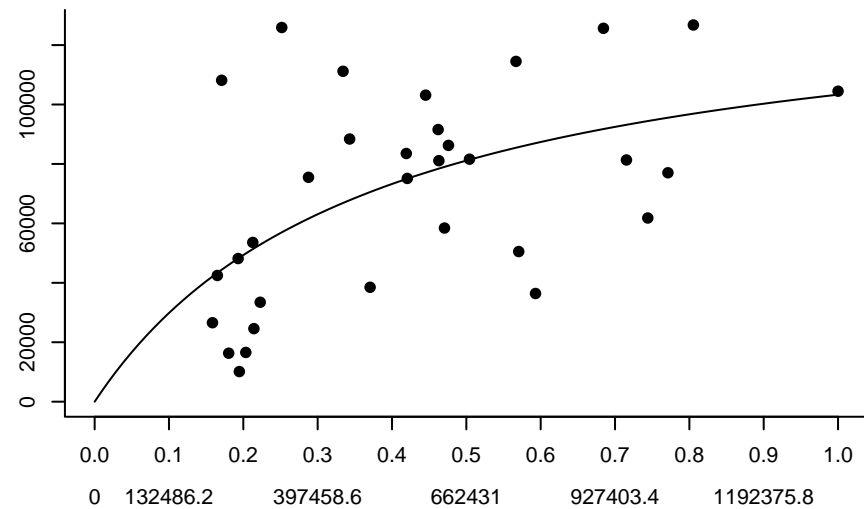
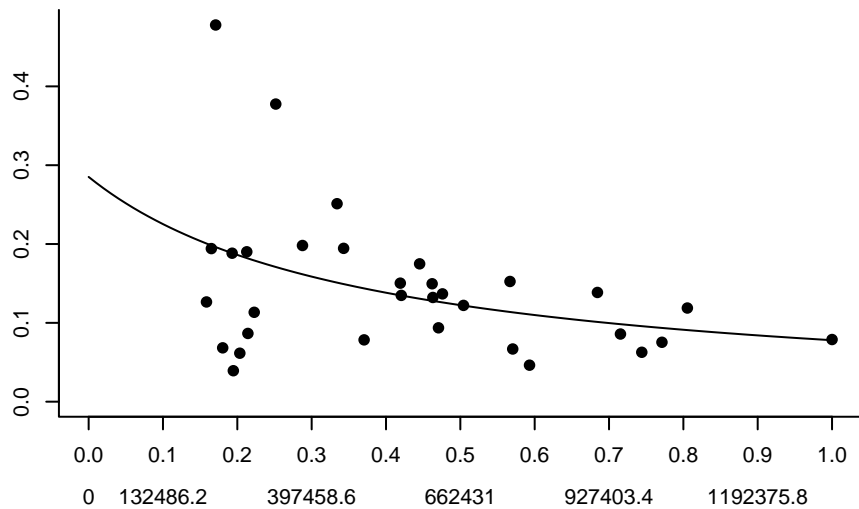

HERR4TSP Type III – DIC = 508948

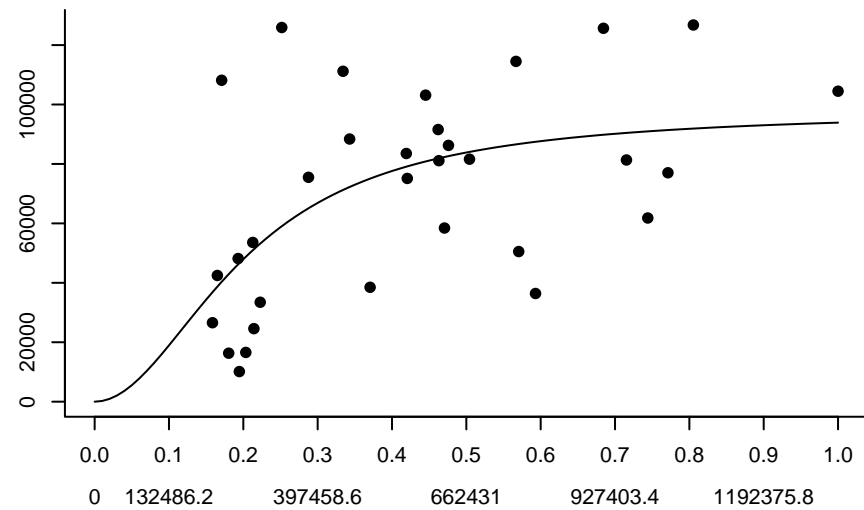
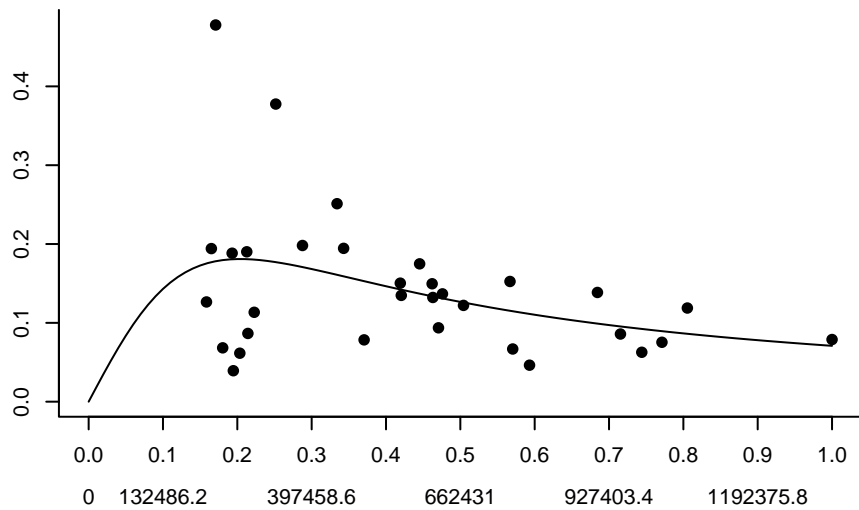

HERRCS Linear – DIC = 787850

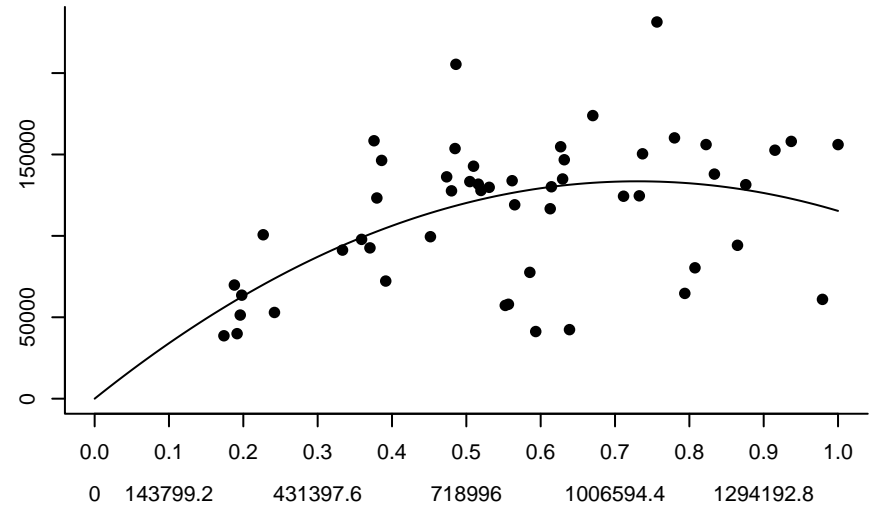
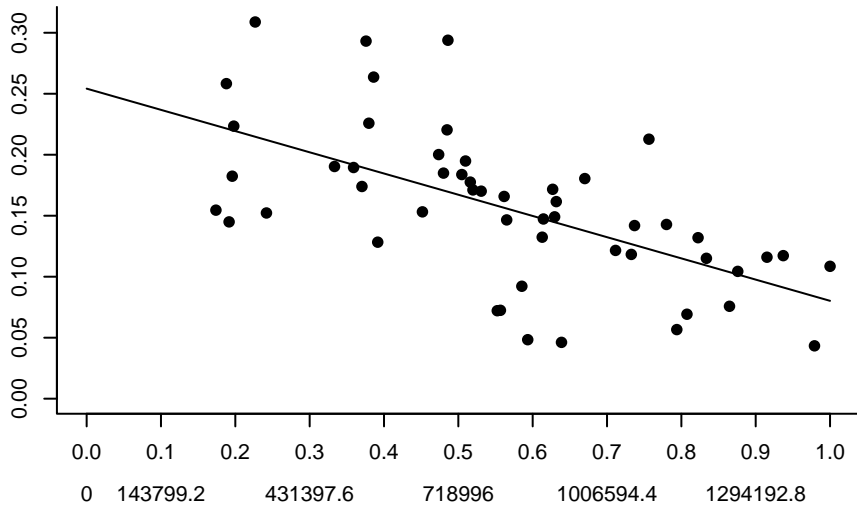

HERRCS Type II – DIC = 815397

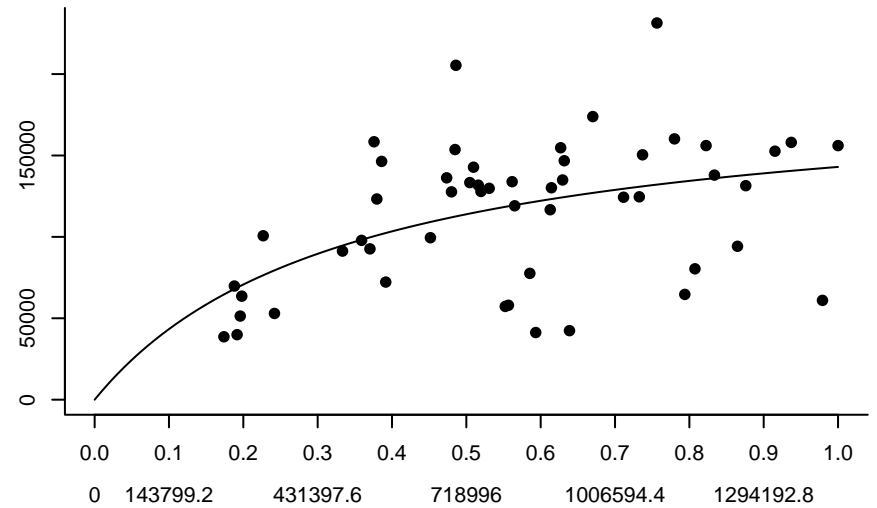
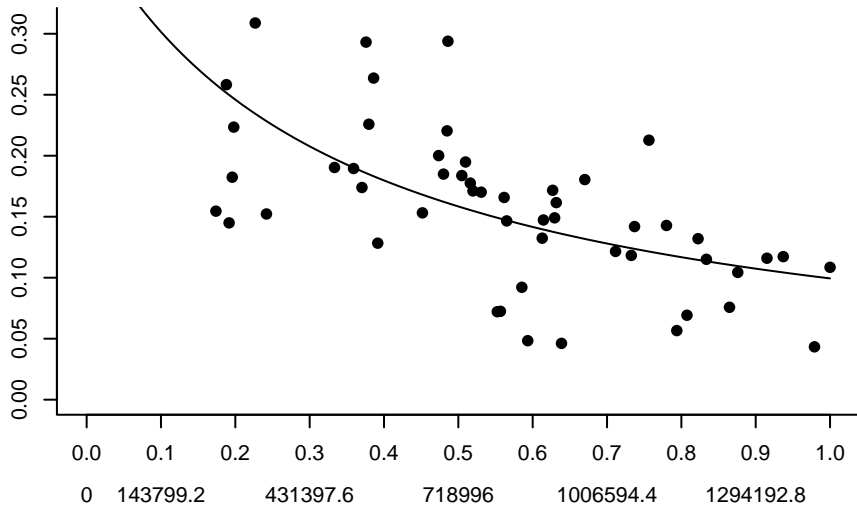

HERRCS Type III – DIC = 773784

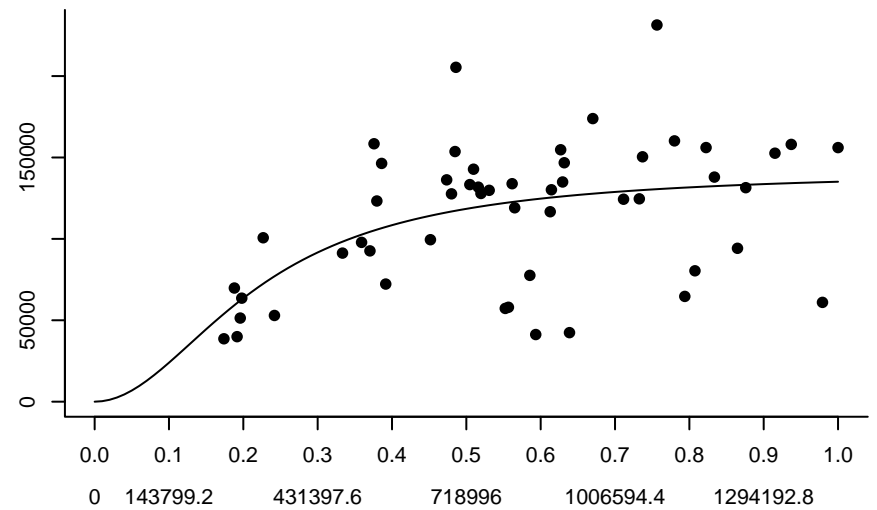
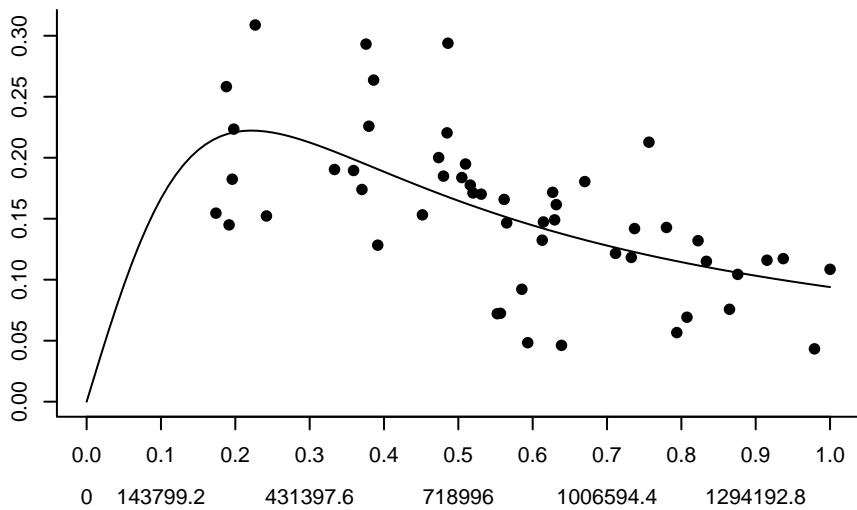

HERRNS Linear – DIC = 88345500

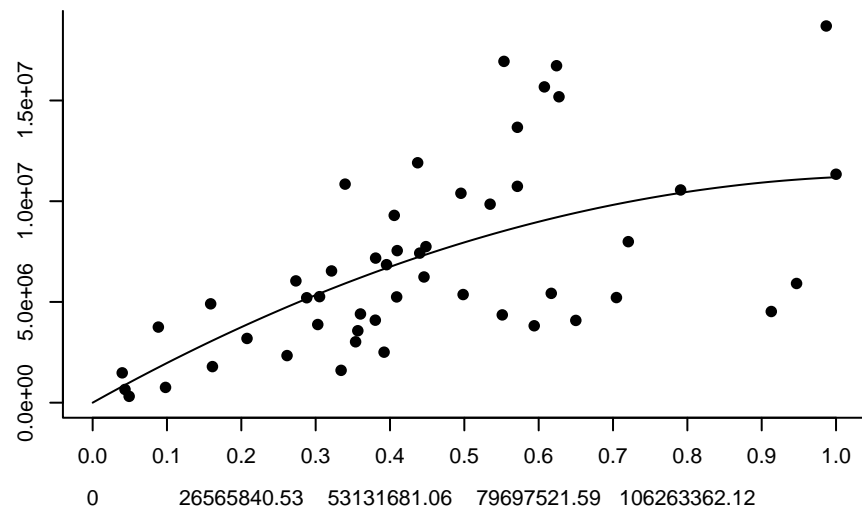
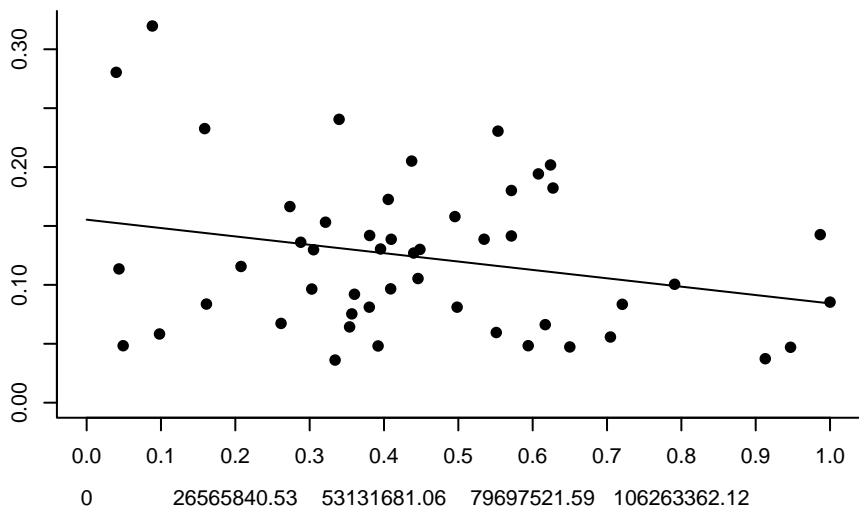

HERRNS Type II – DIC = 89111000

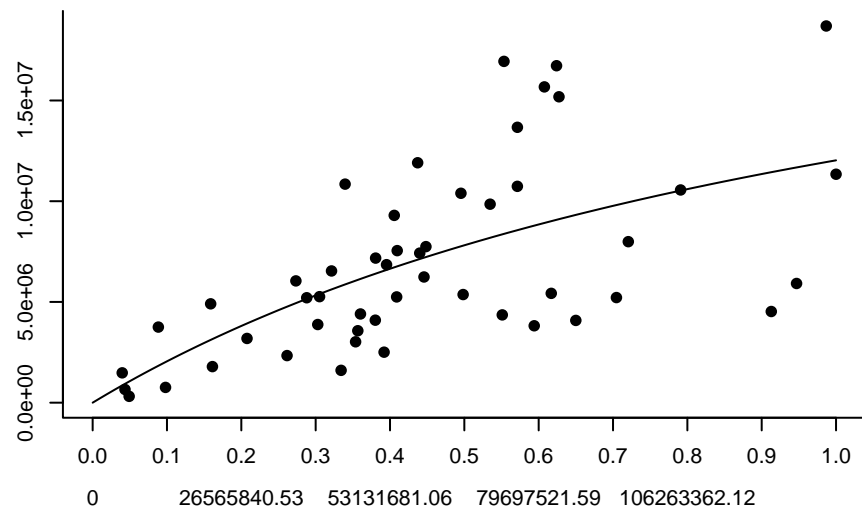
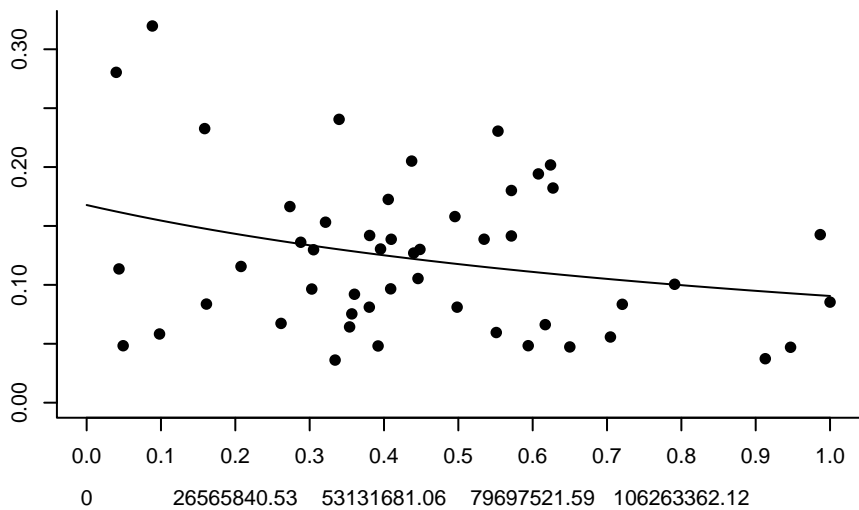

HERRNS Type III – DIC = 95333600

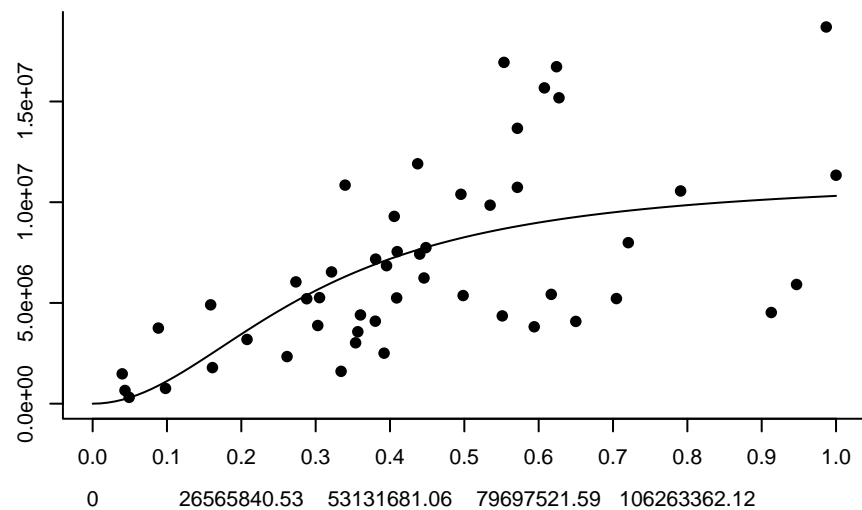
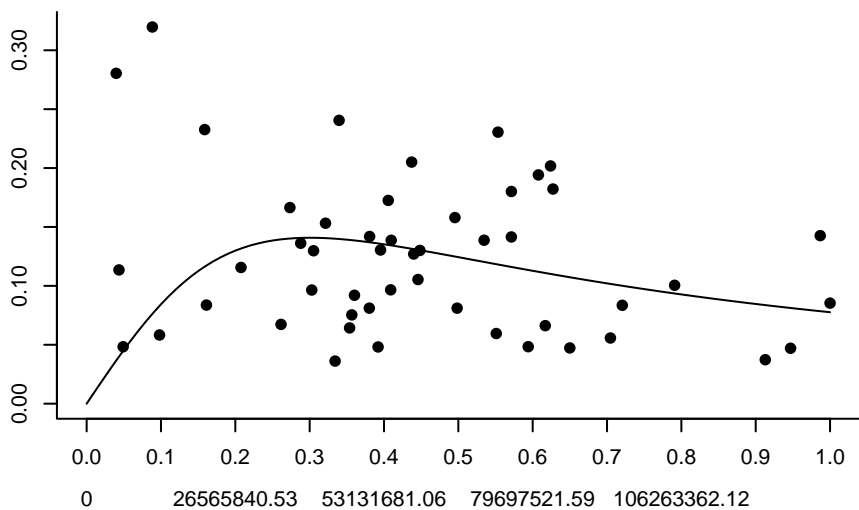

HERRNWATLC Linear – DIC = 25602400

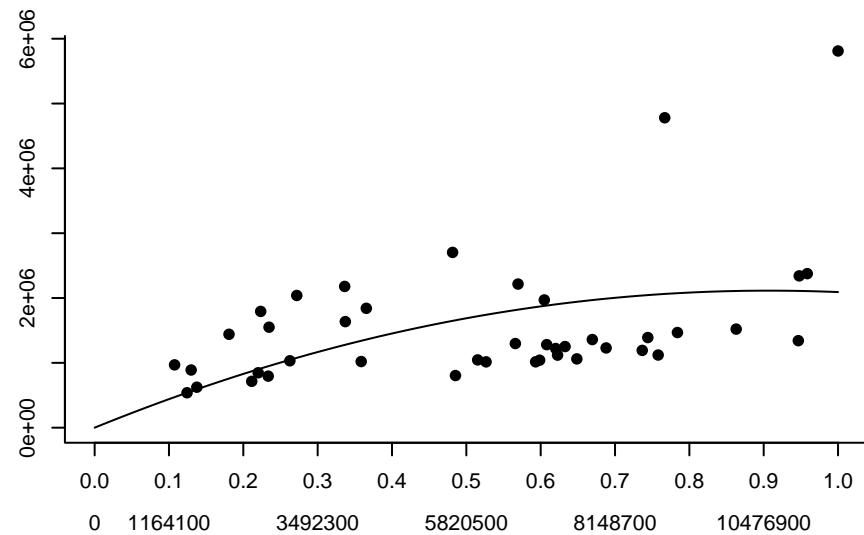
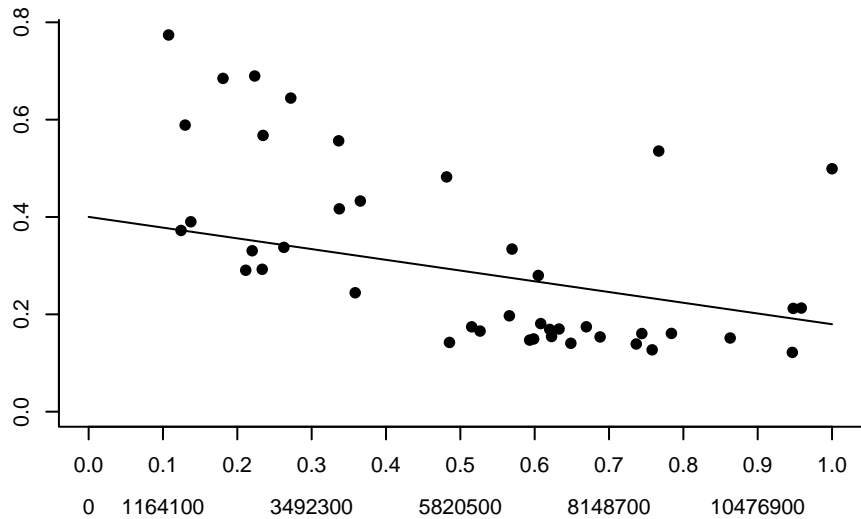

HERRNWATLC Type II – DIC = 22383600

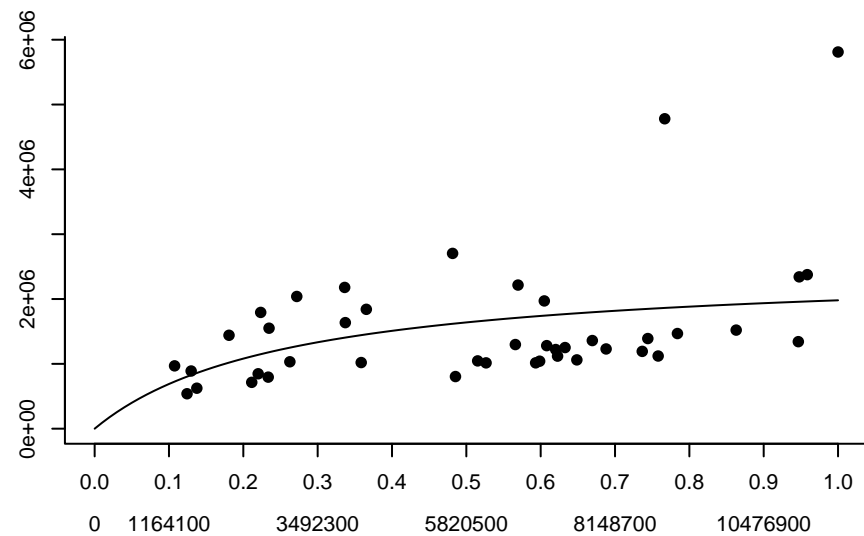
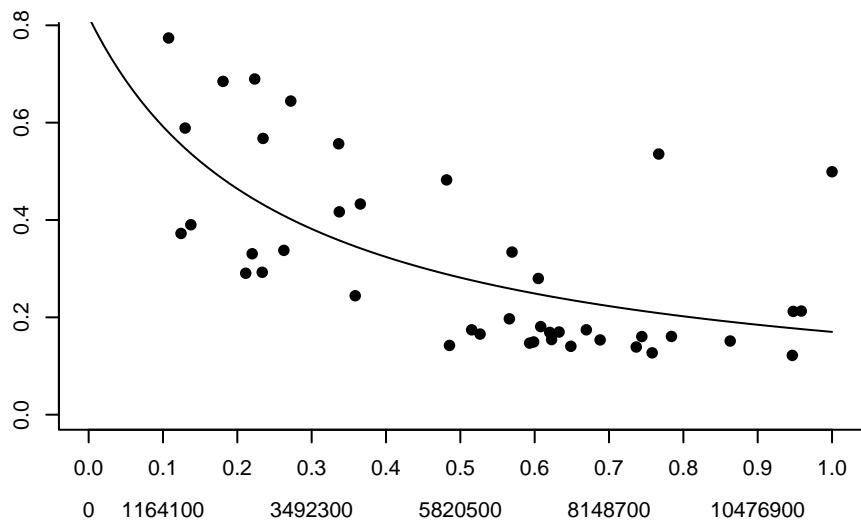

HERRNWATLC Type III – DIC = -5.57582e+16

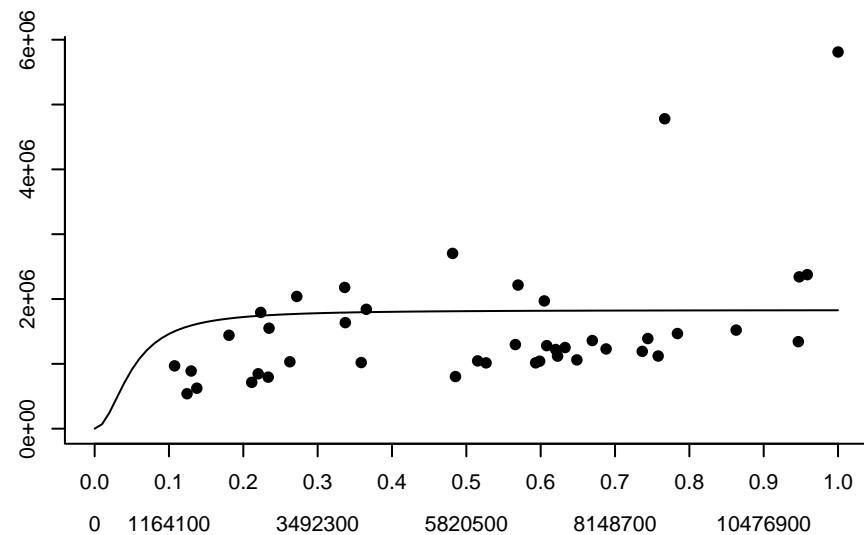
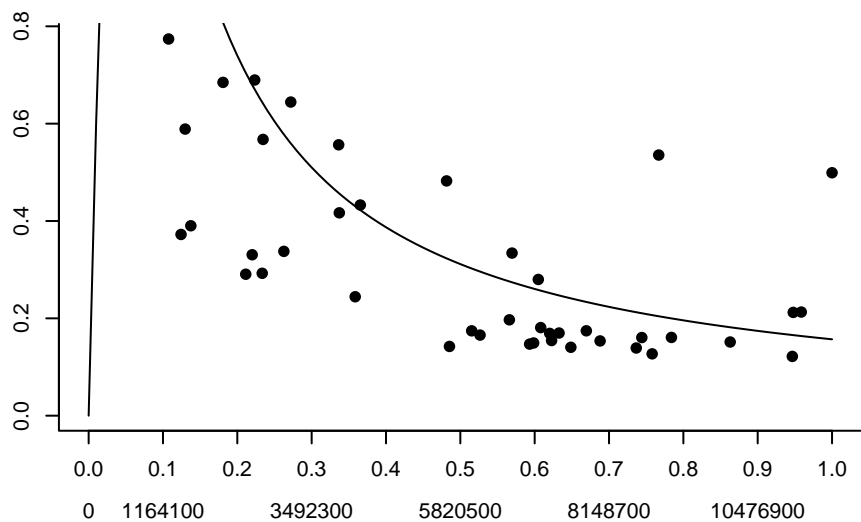

HERRRIGA Linear – DIC = 5327970

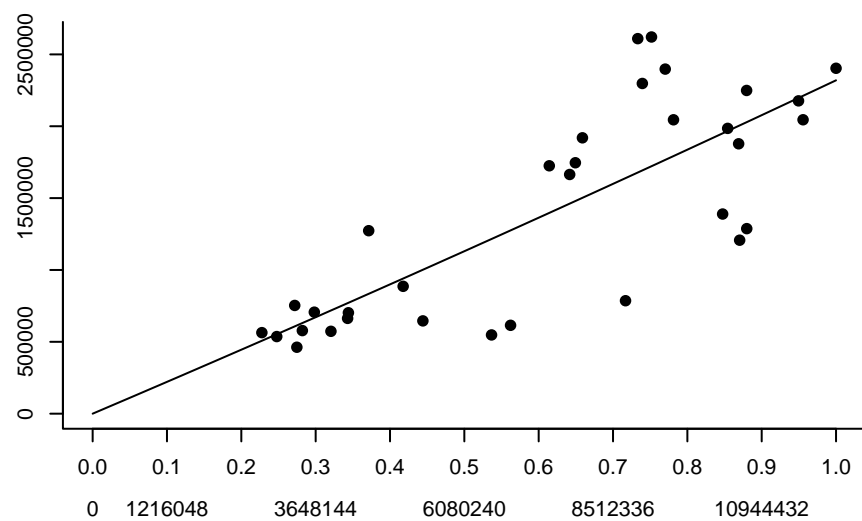
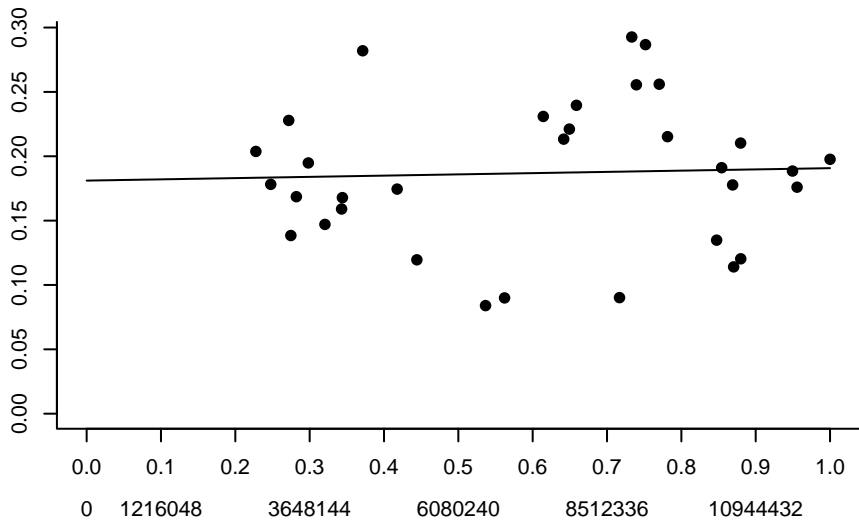

HERRRIGA Type II – DIC = 5337200

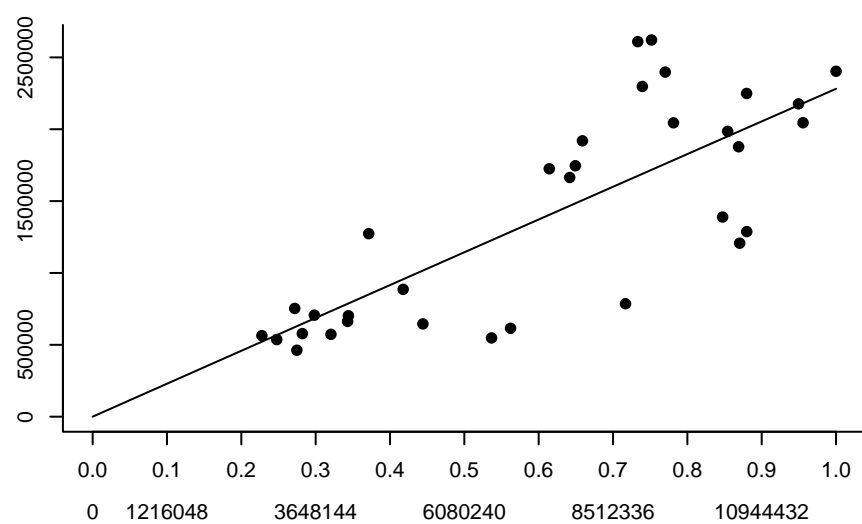
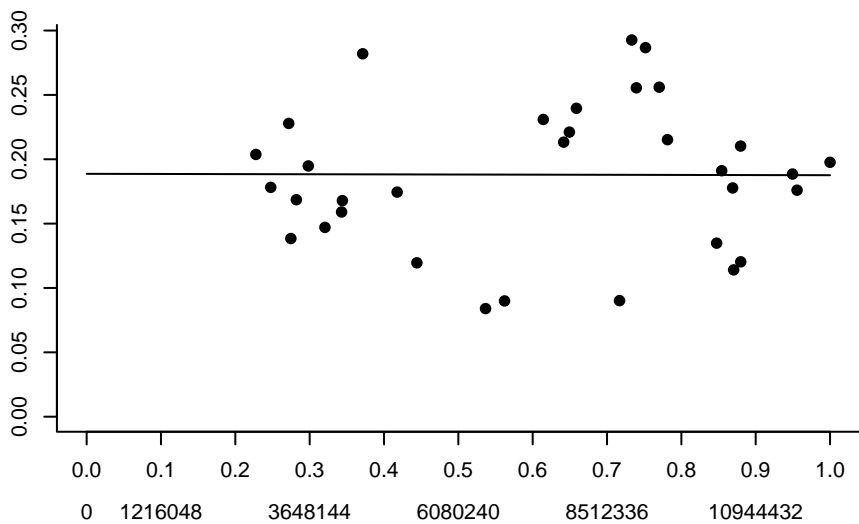

HERRRIGA Type III – DIC = 5391690

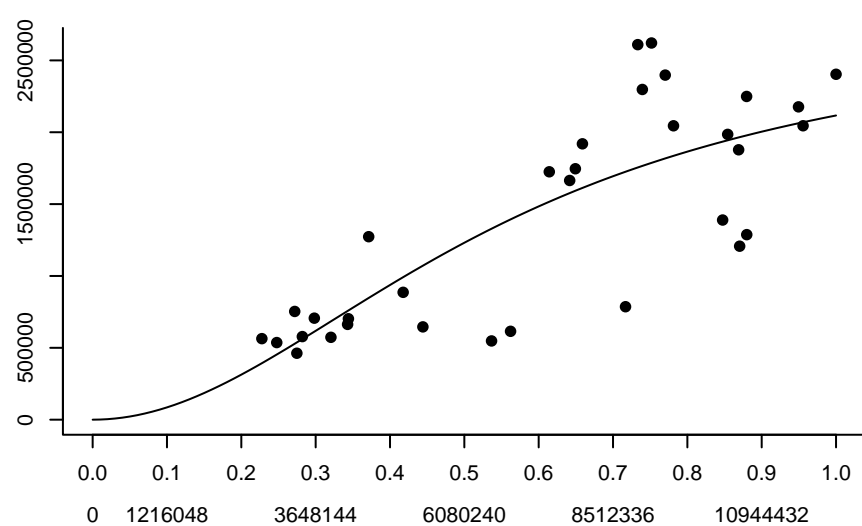
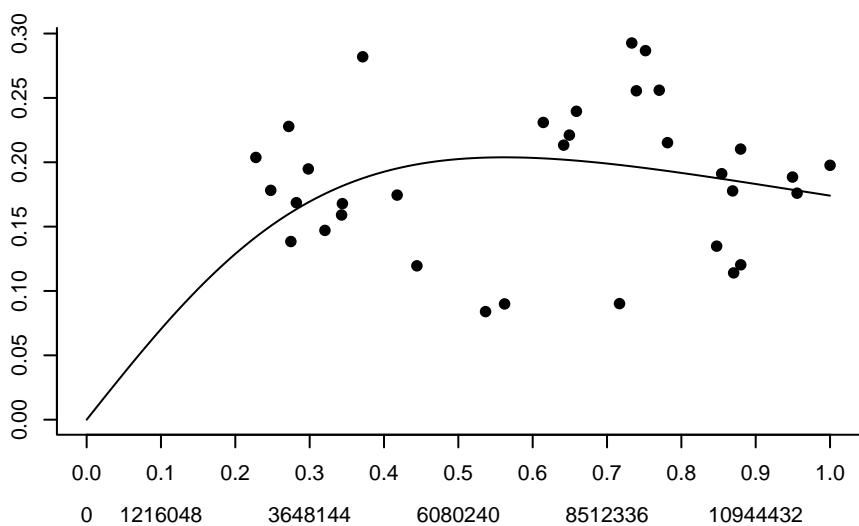

HERRVa Linear – DIC = 913740

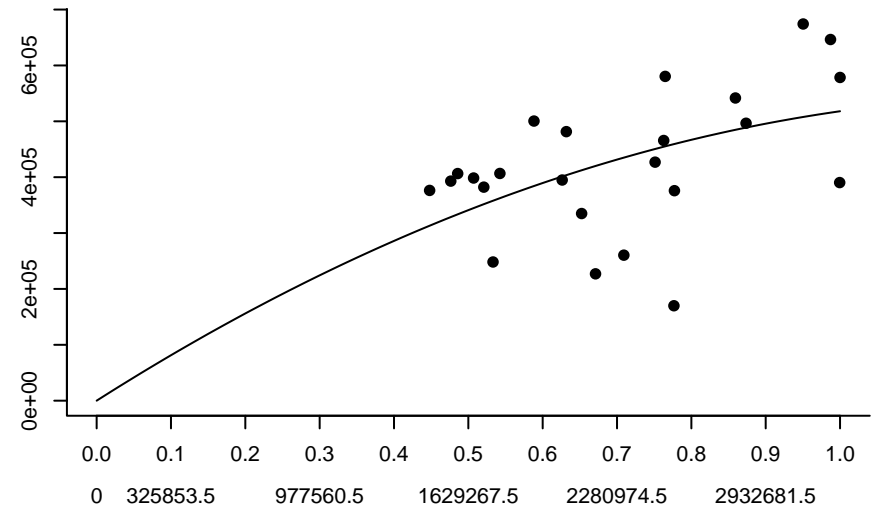
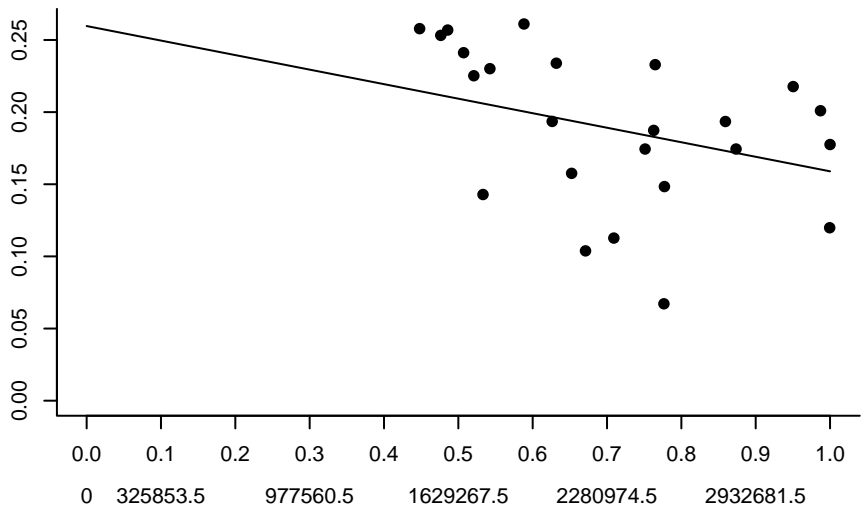

HERRVa Type II – DIC = 888675

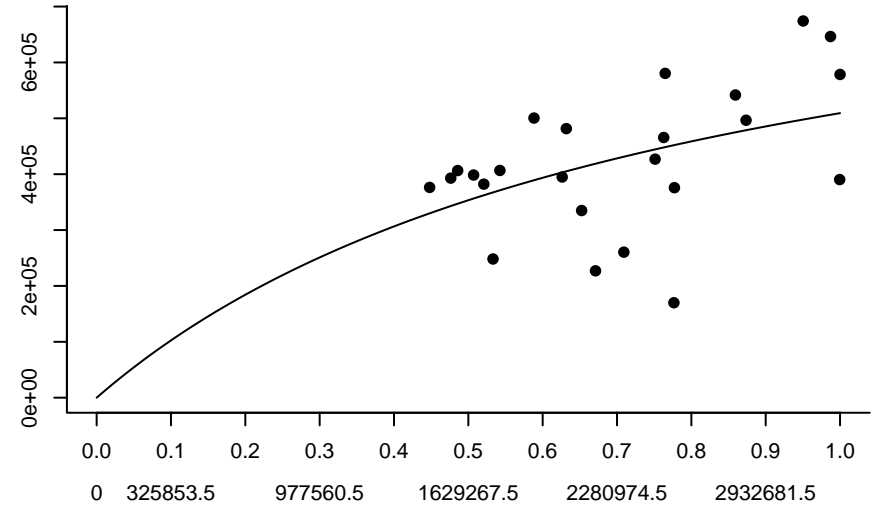
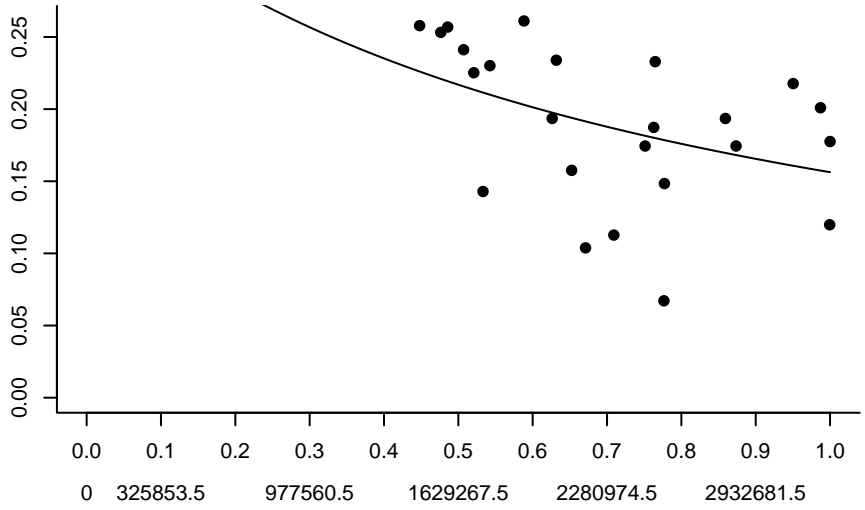

HERRVa Type III – DIC = 924122

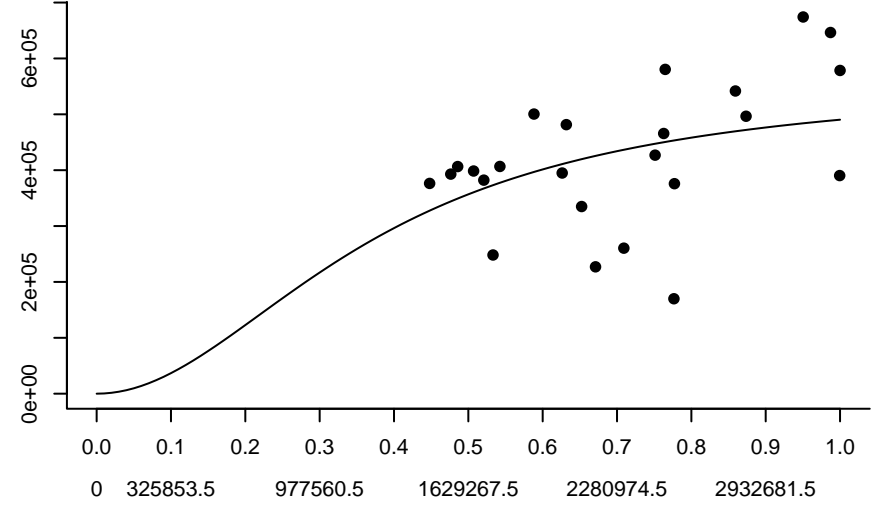
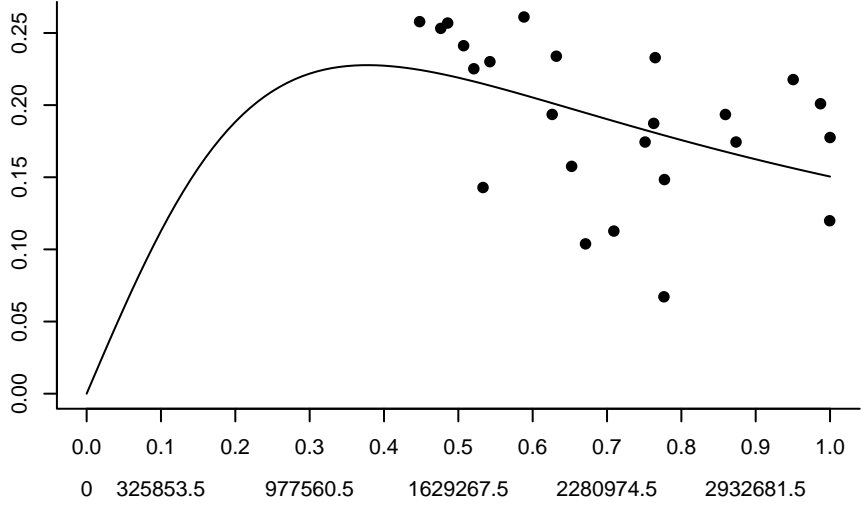

HERRVla Linear – DIC = 7153520

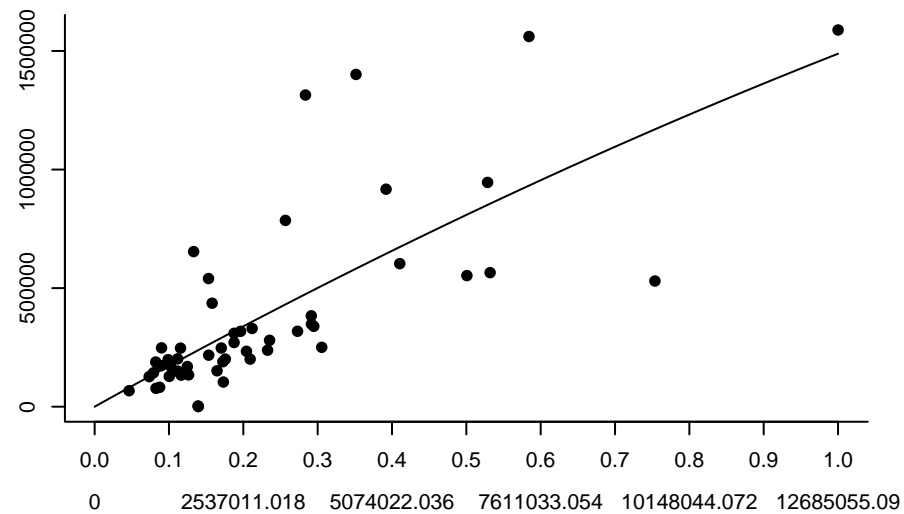
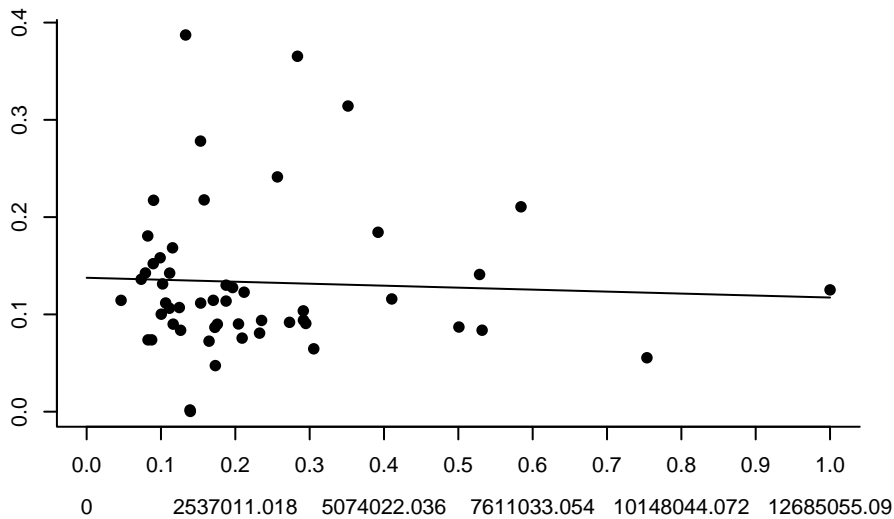

HERRVla Type II – DIC = 7157050

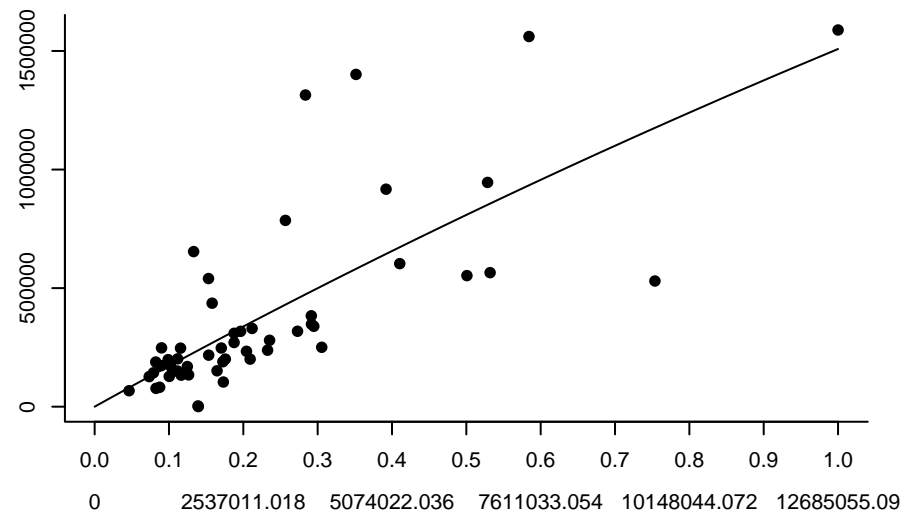
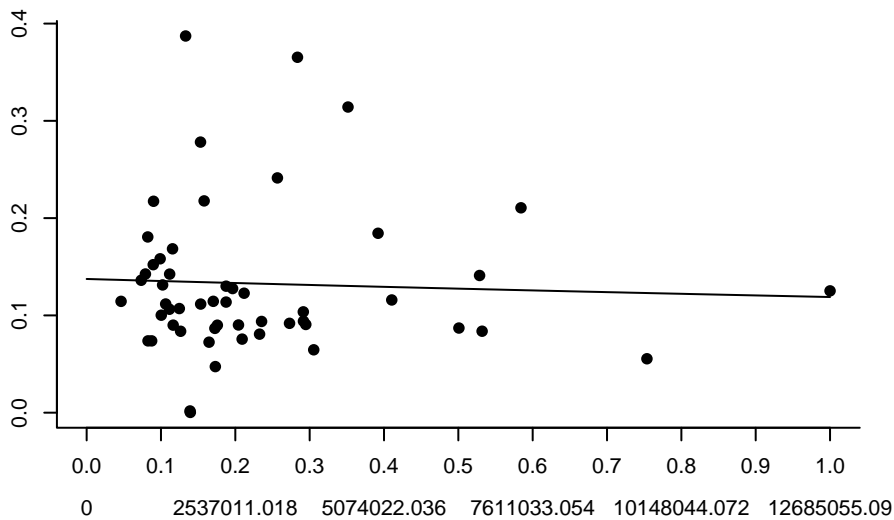

HERRVla Type III – DIC = 7532040

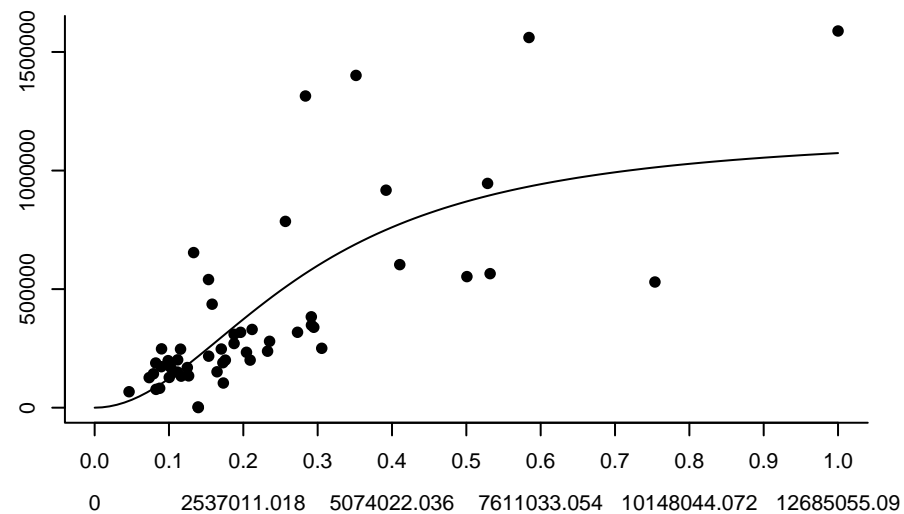
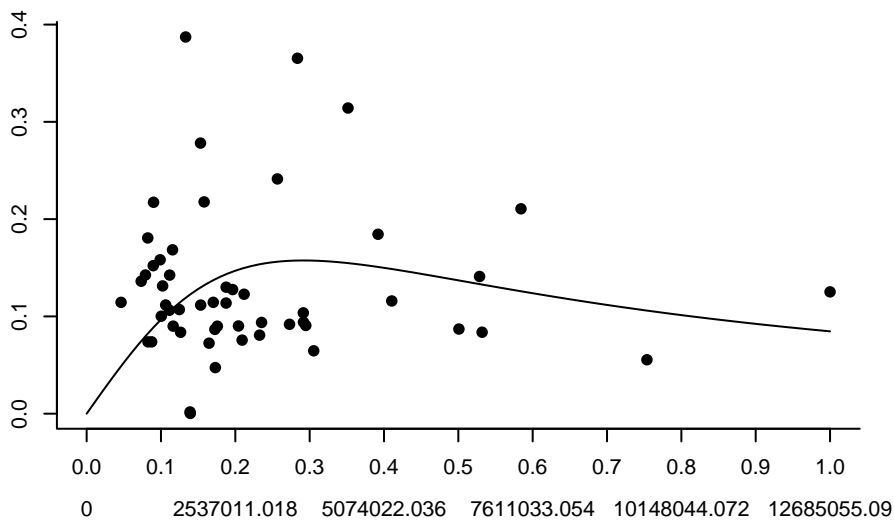

KMACKGM Linear – DIC = 4983750

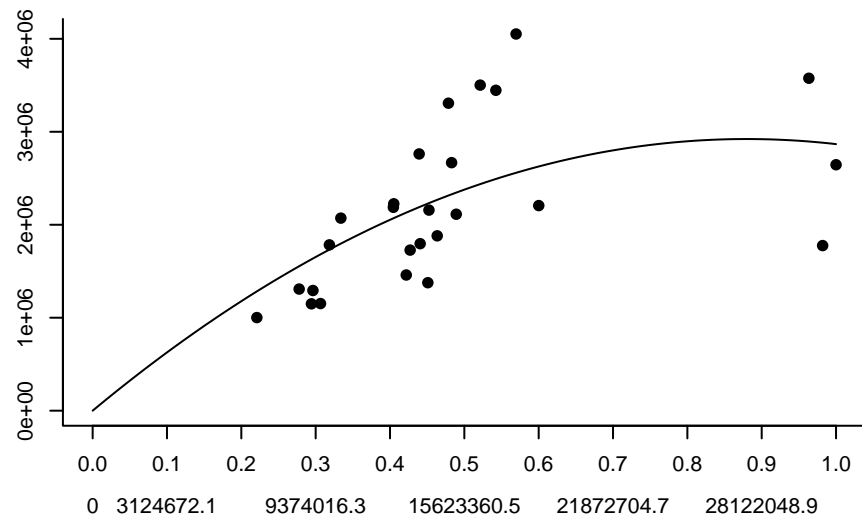
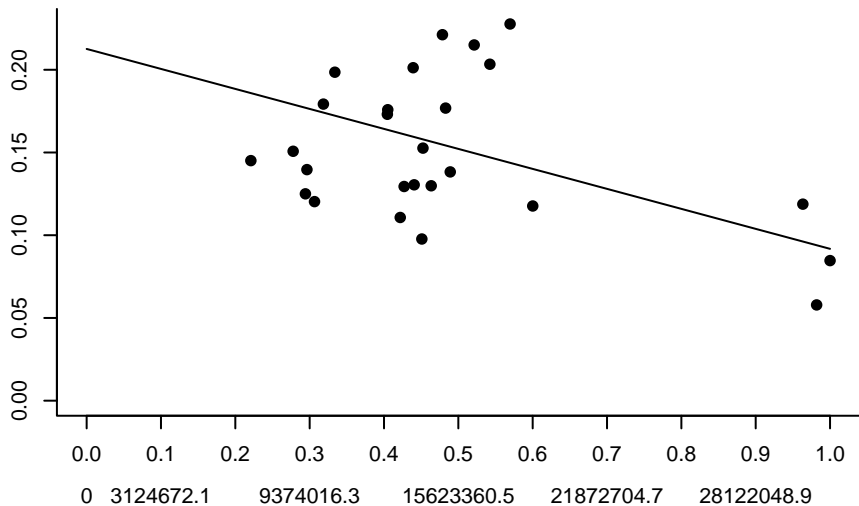

KMACKGM Type II – DIC = 5561360

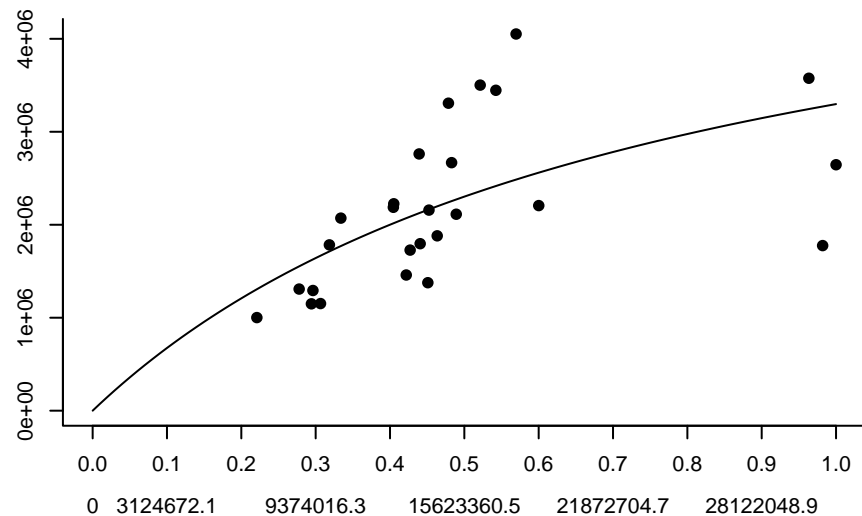
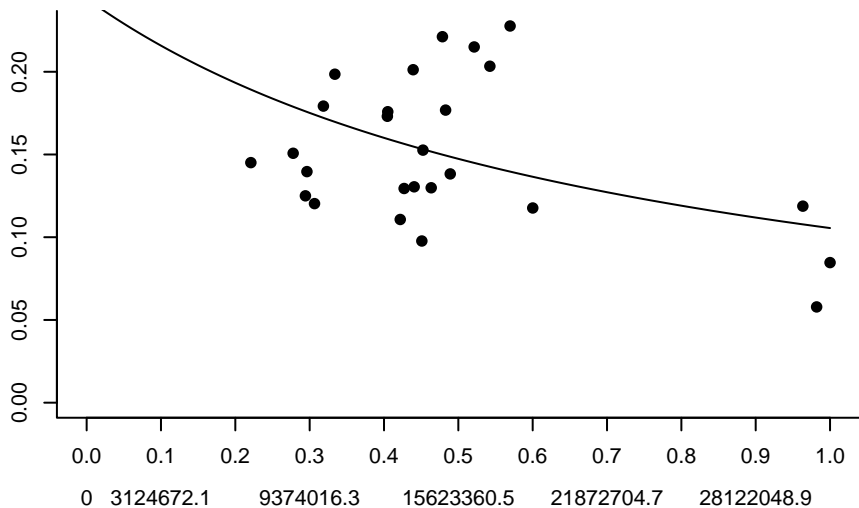

KMACKGM Type III – DIC = 4819760

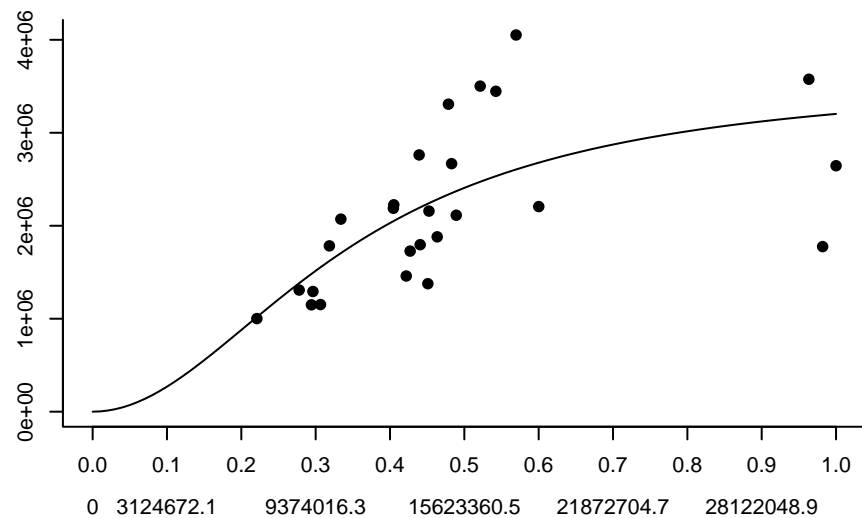
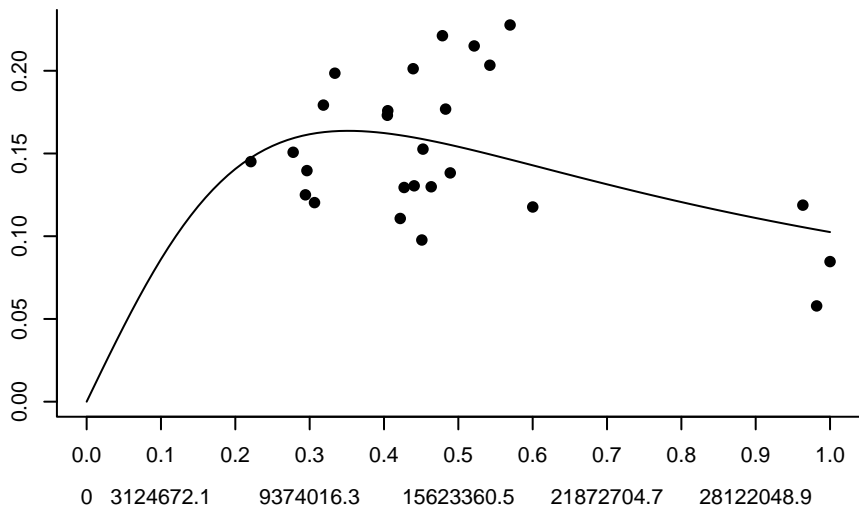

MACKNEICES Linear – DIC = 2252420

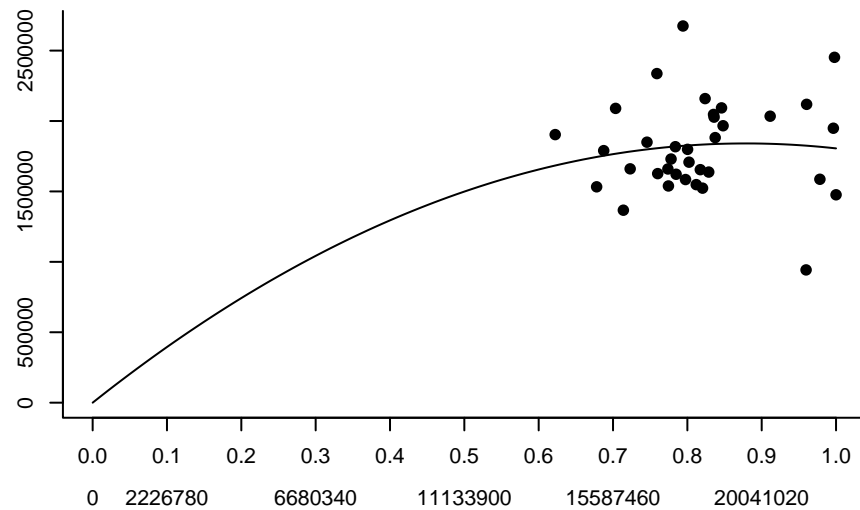
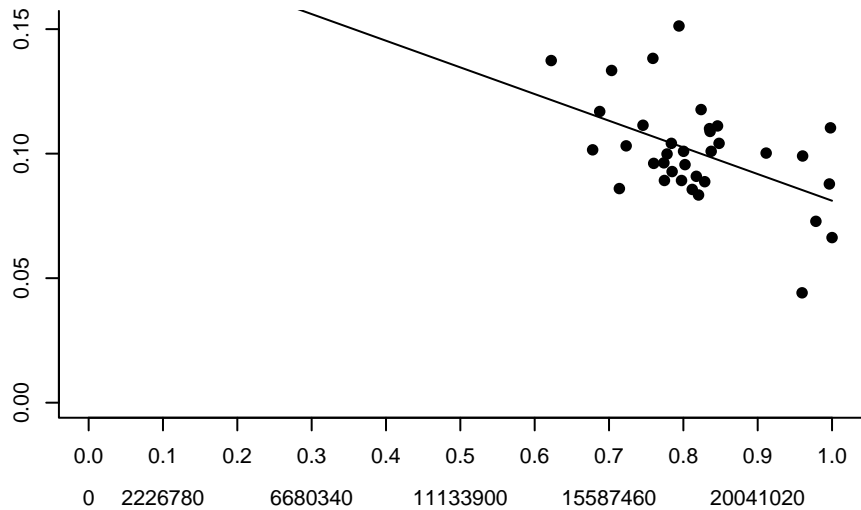

MACKNEICES Type II – DIC = 2253940

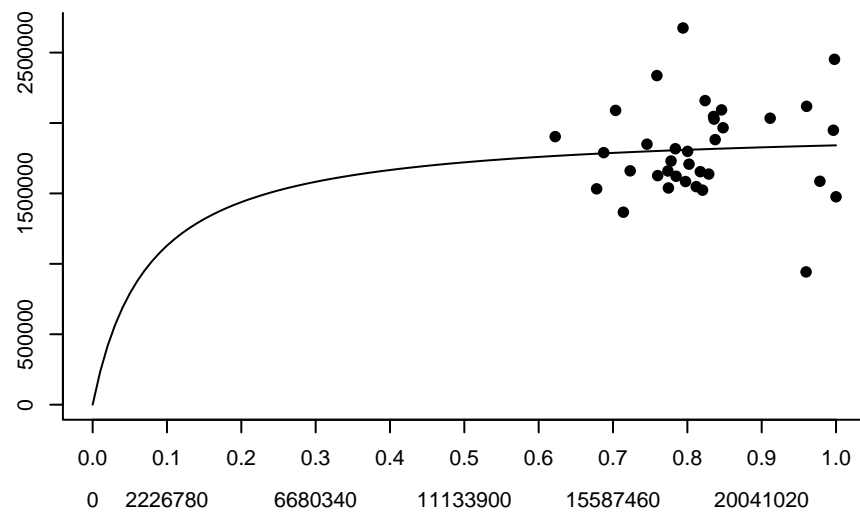
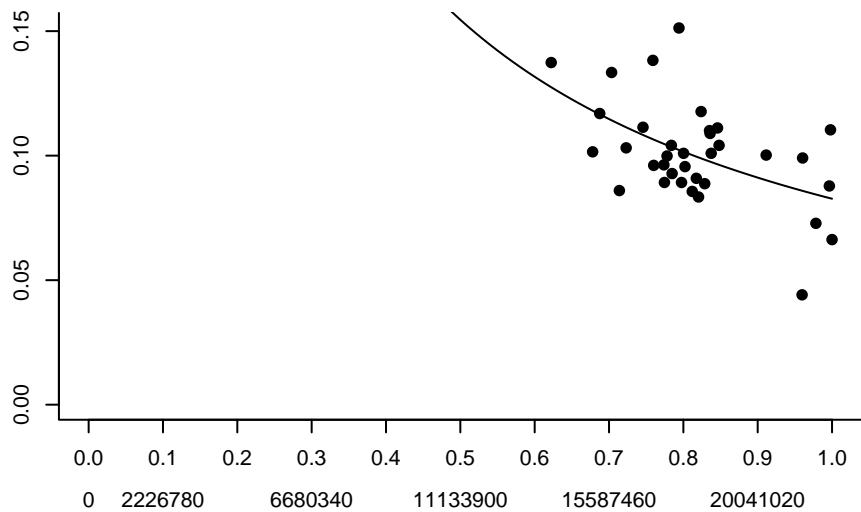

MACKNEICES Type III – DIC = 2253560

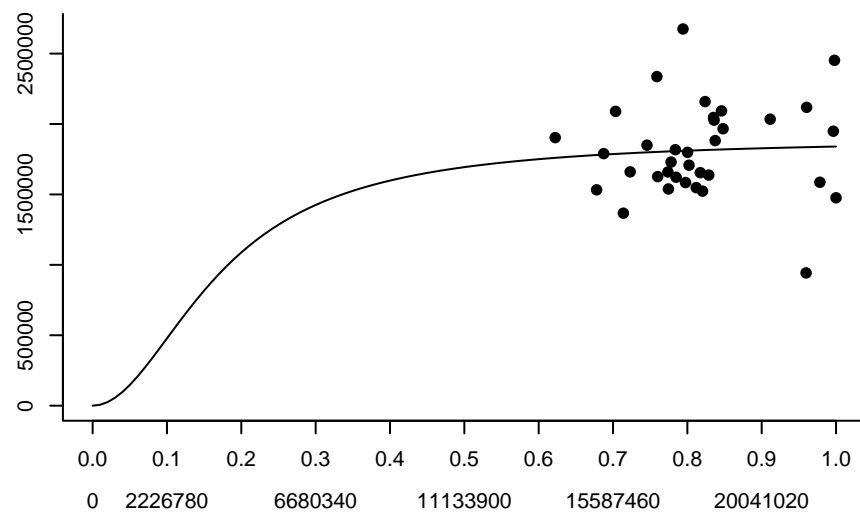
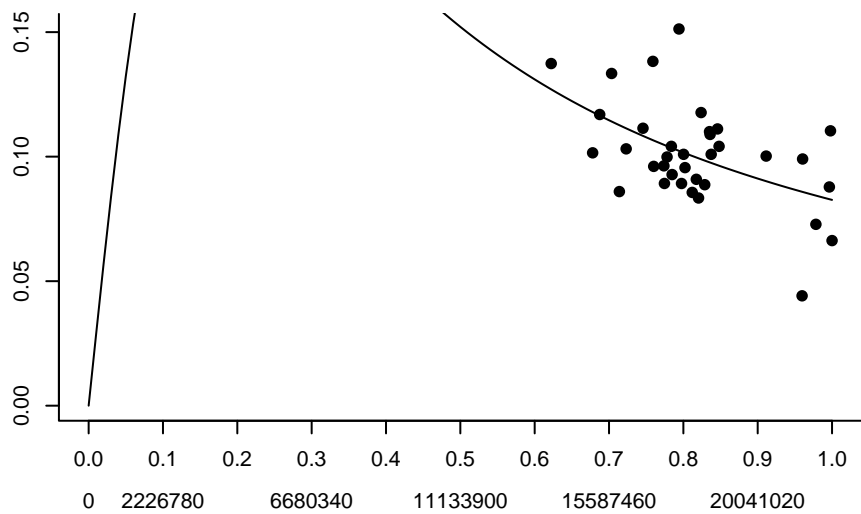

MEG8c9a Linear – DIC = 6949.83

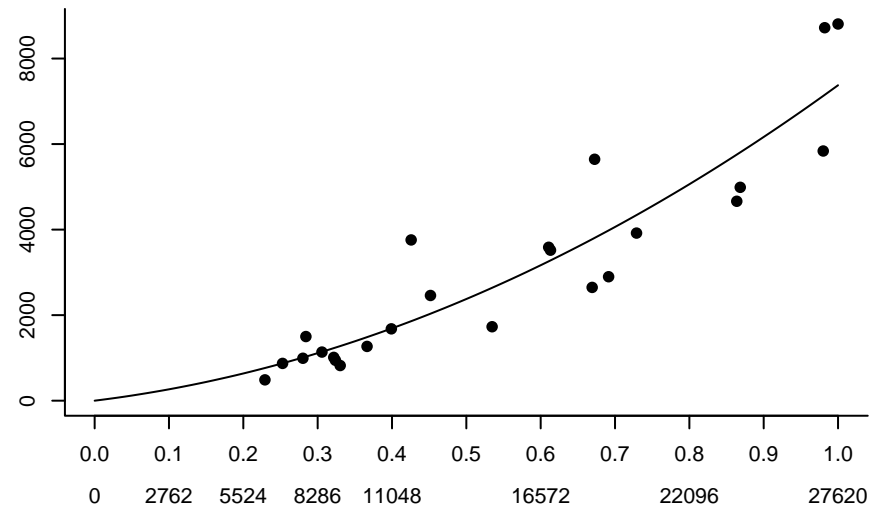
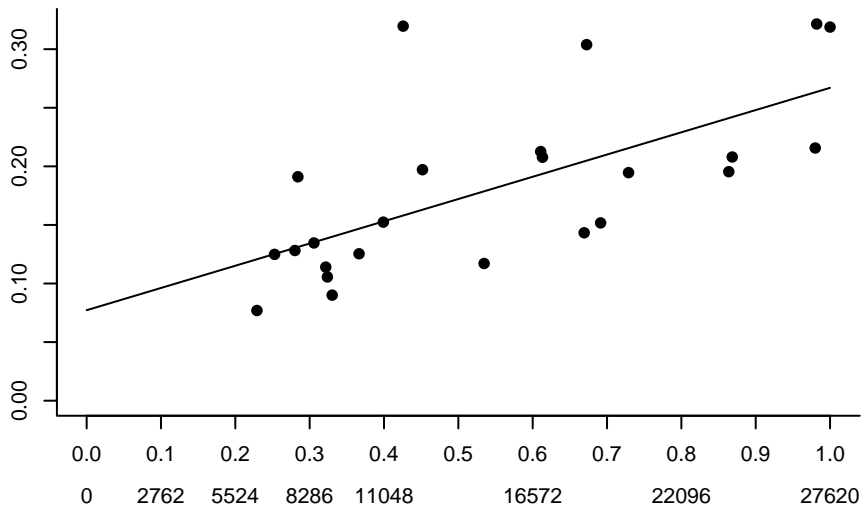

MEG8c9a Type II – DIC = 12133

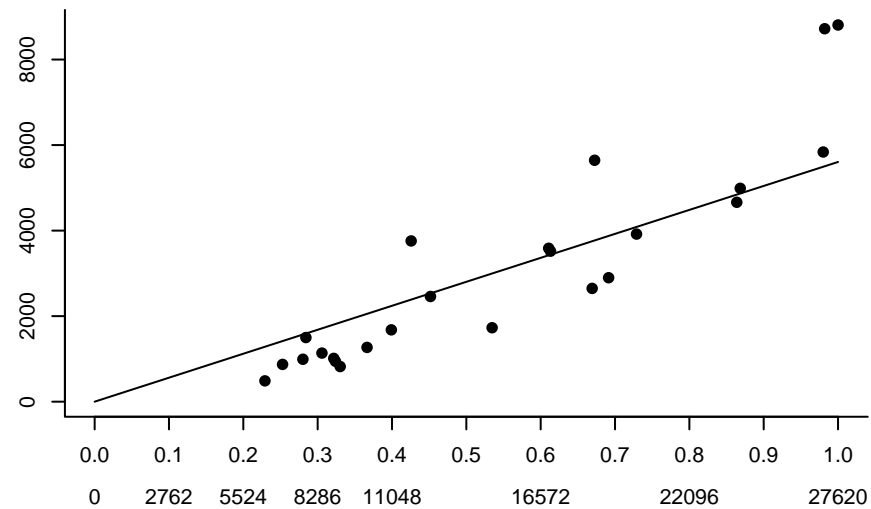
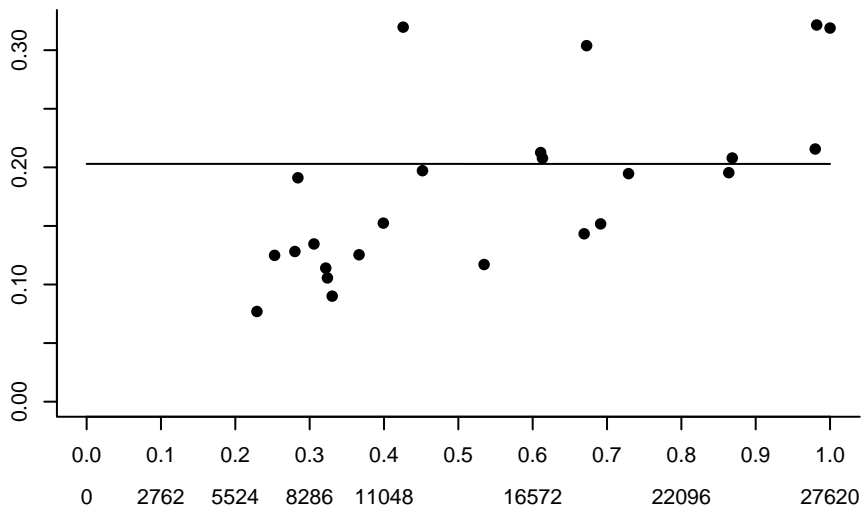

MEG8c9a Type III – DIC = 7445.74

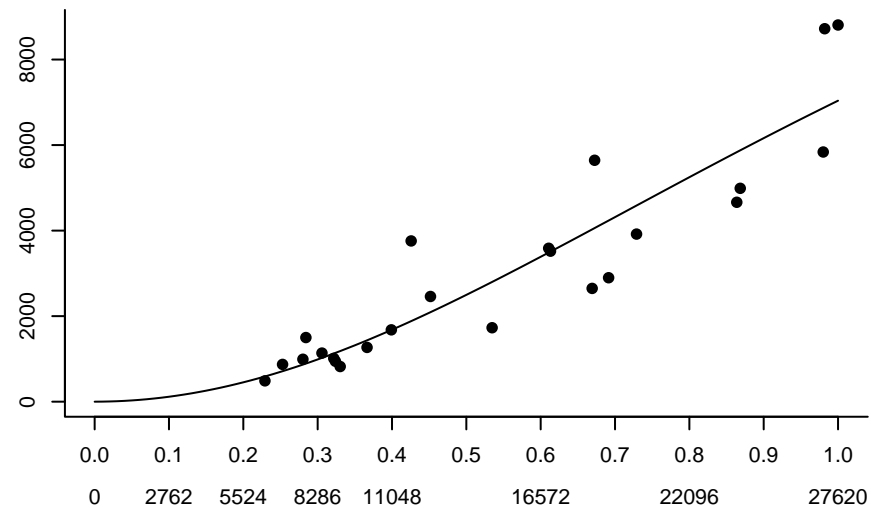
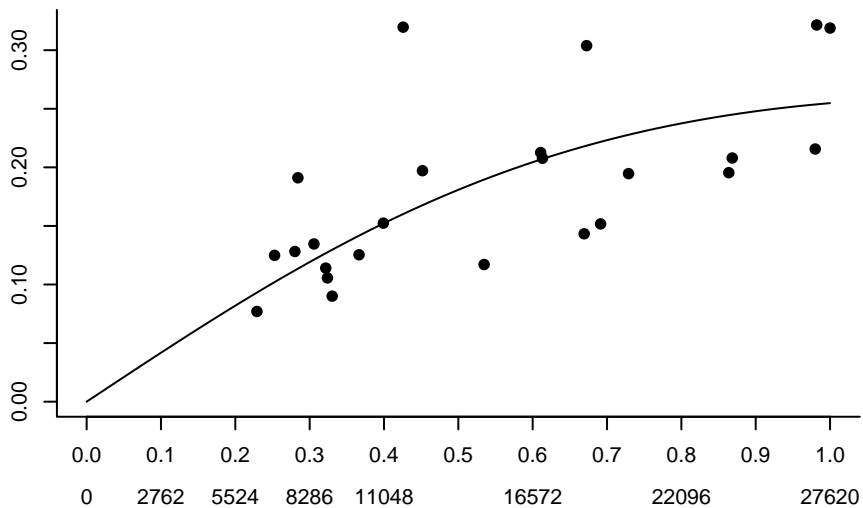

NorwegianSpringHerr Linear – DIC = 394509000

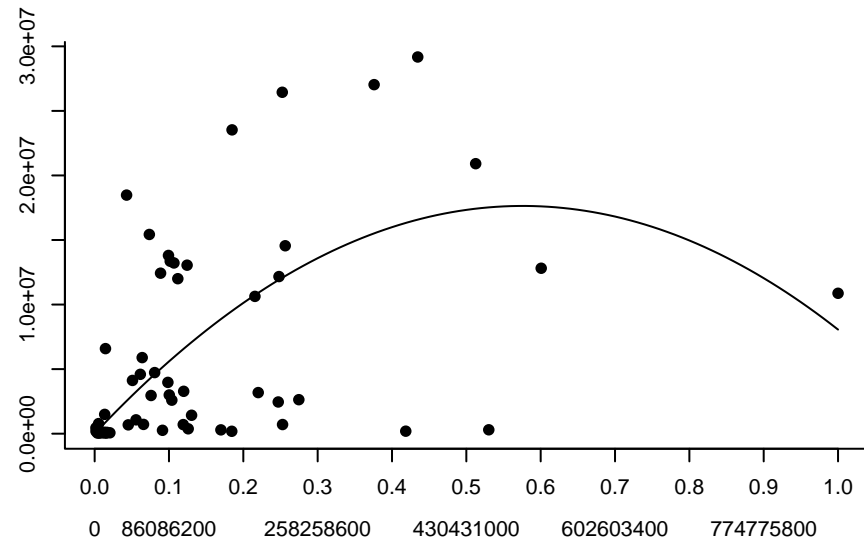
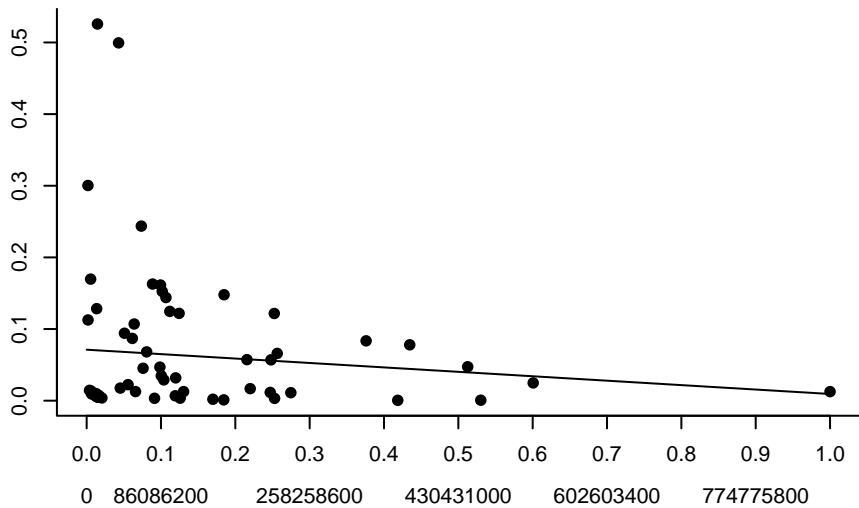

NorwegianSpringHerr Type II – DIC = 378173000

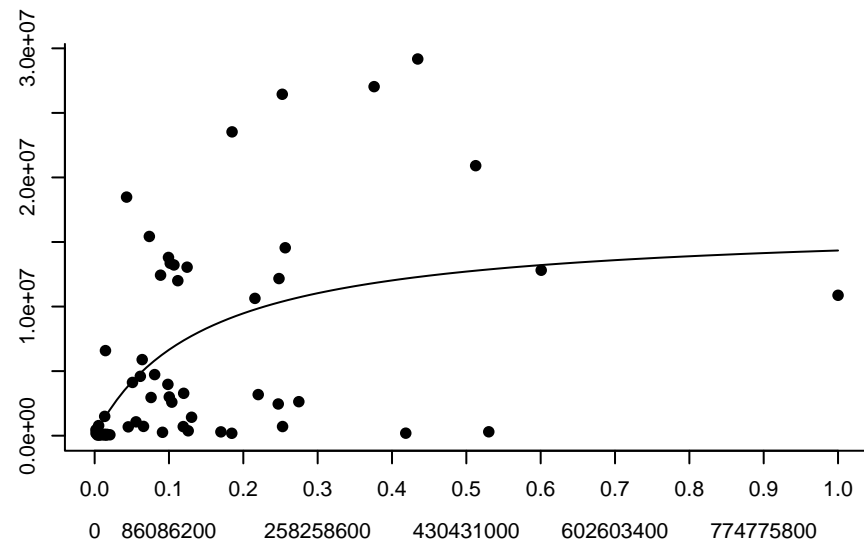
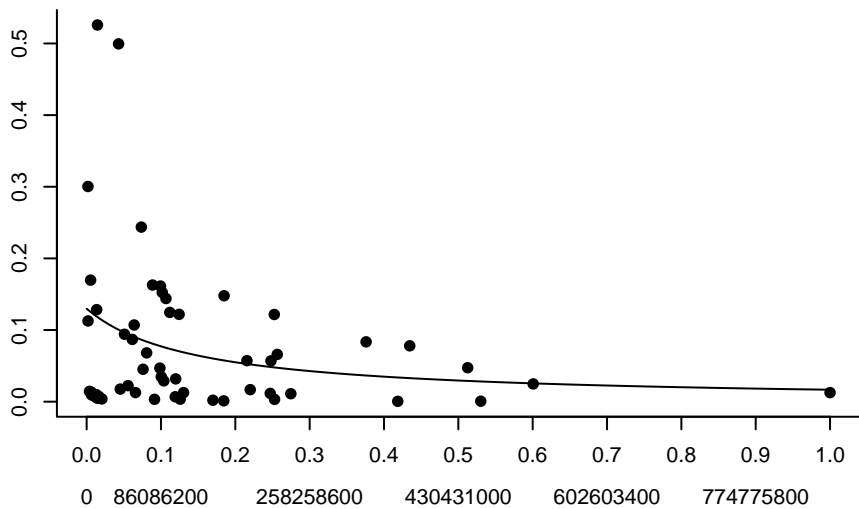

NorwegianSpringHerr Type III – DIC = 319246000

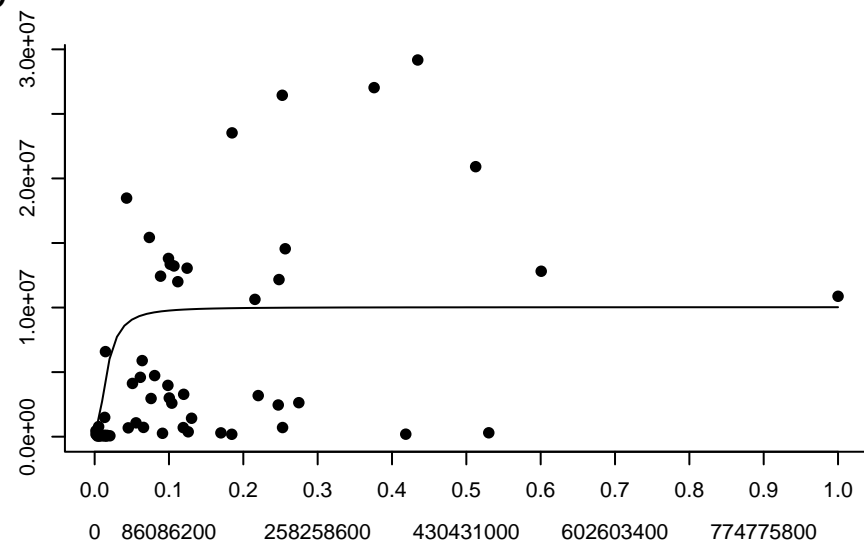
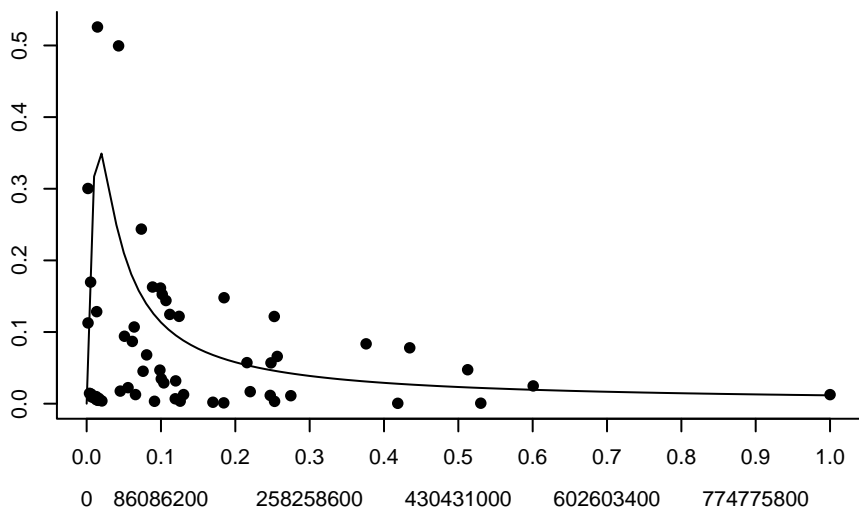

NRSOLEEBSAIf Linear – DIC = 469151

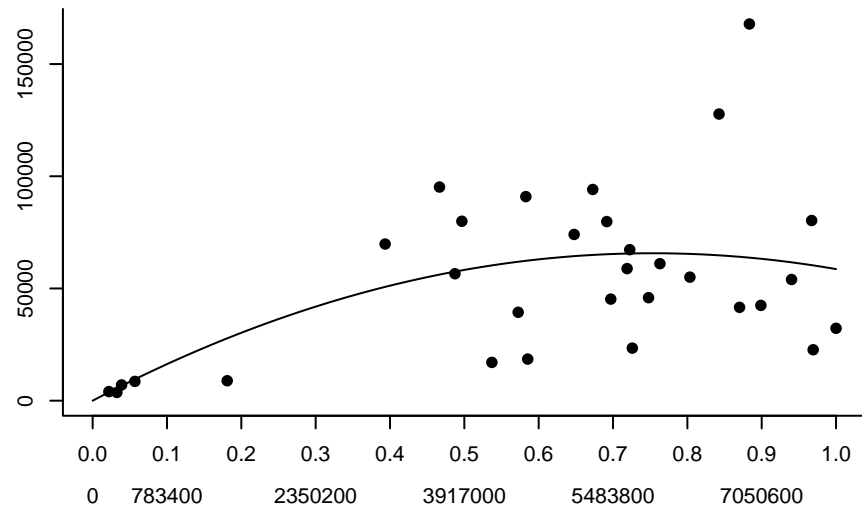
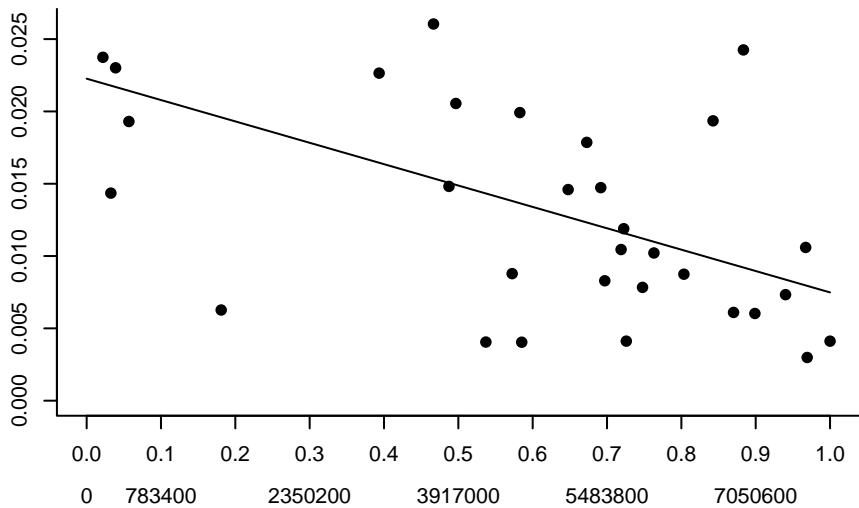

NRSOLEEBSAIf Type II – DIC = 487646

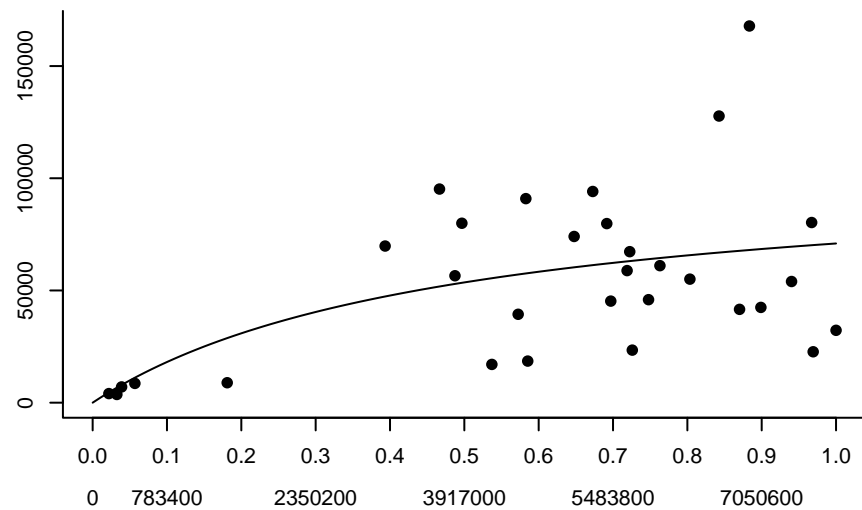
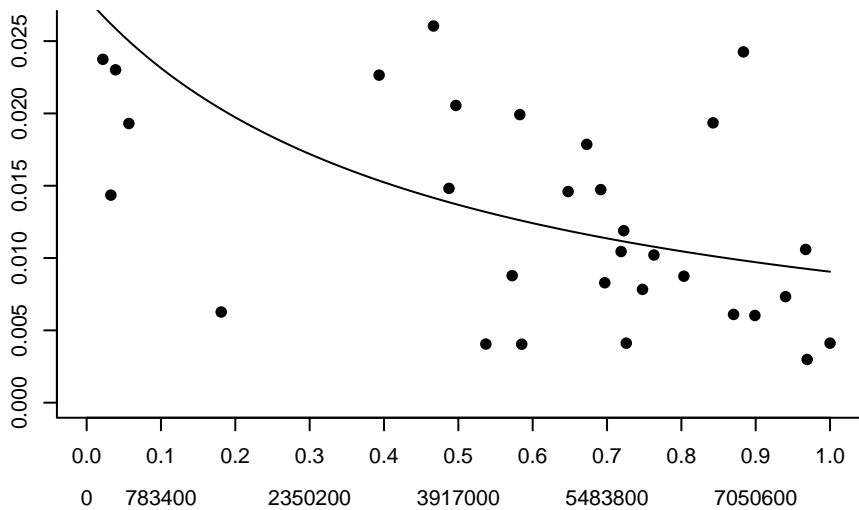

NRSOLEEBSAIf Type III – DIC = 487686

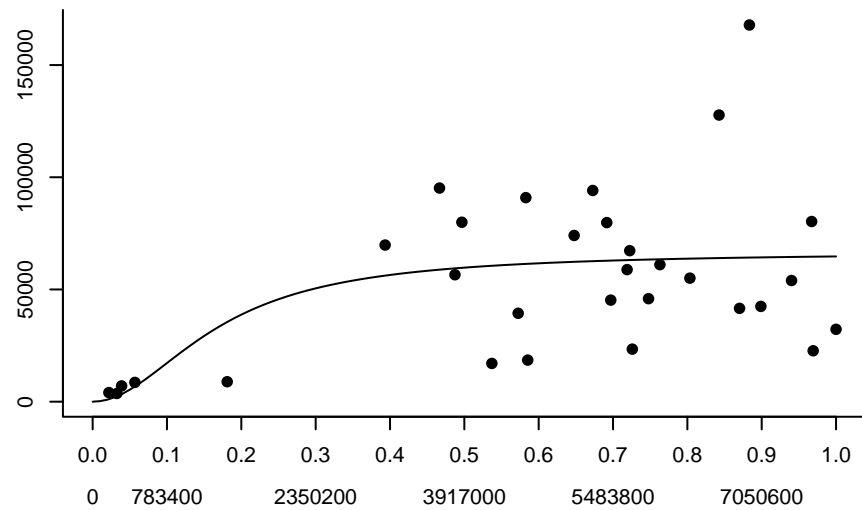
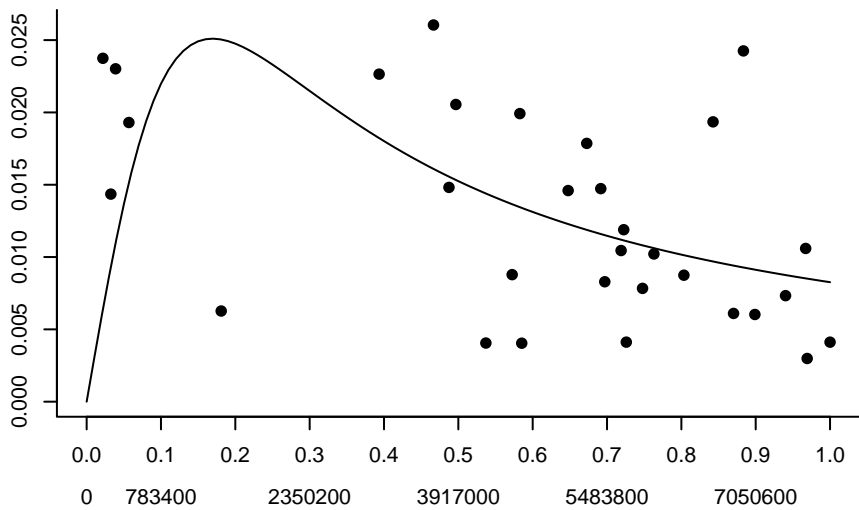

NSHMack Linear – DIC = 526353

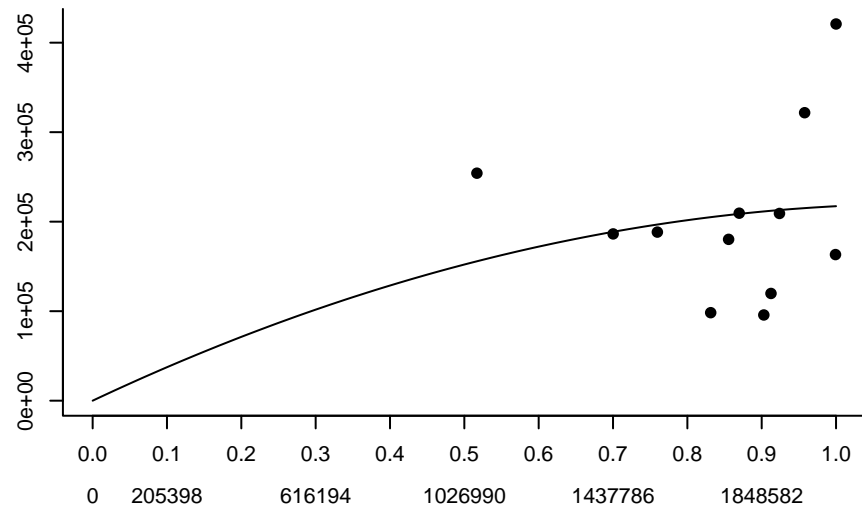
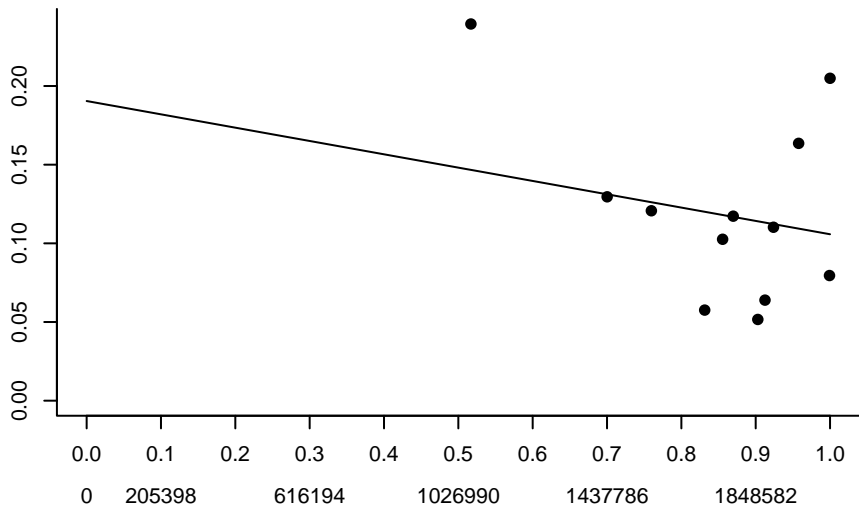

NSHMack Type II – DIC = 497867

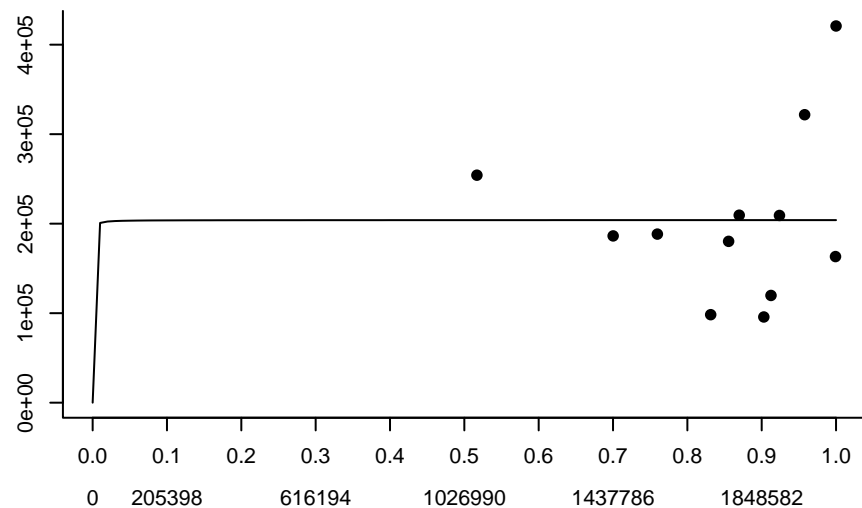
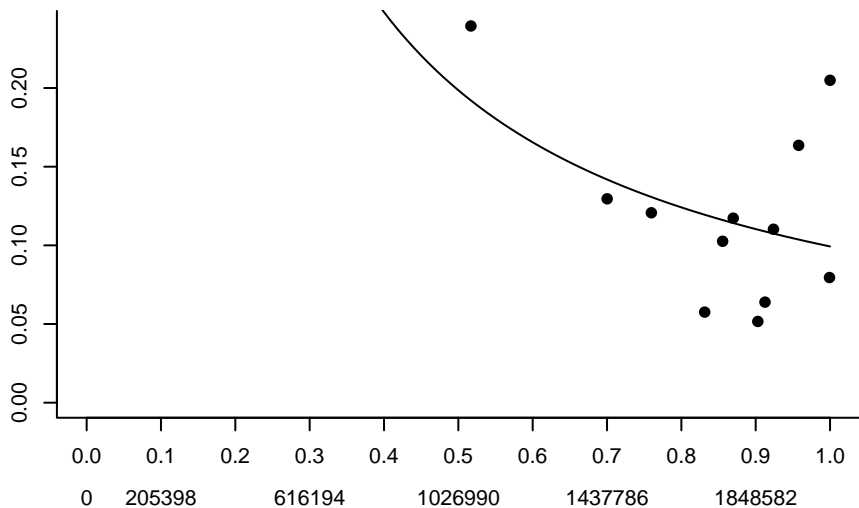

NSHMack Type III – DIC = 497869

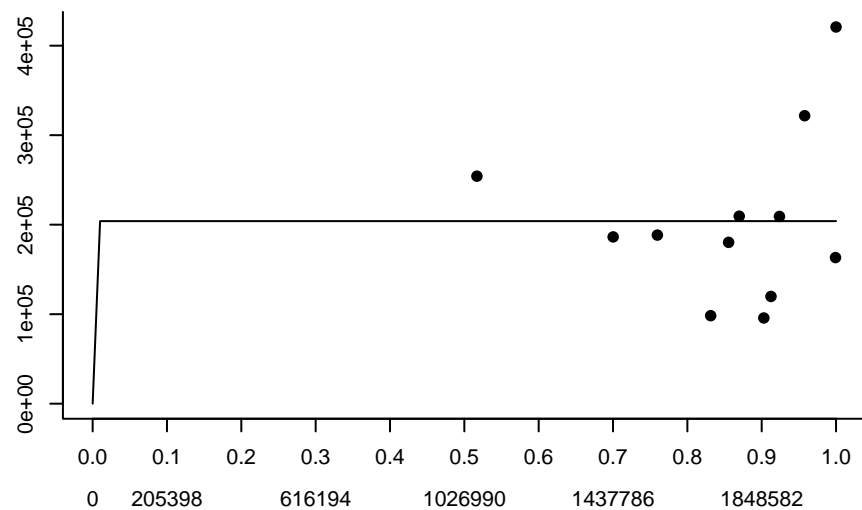
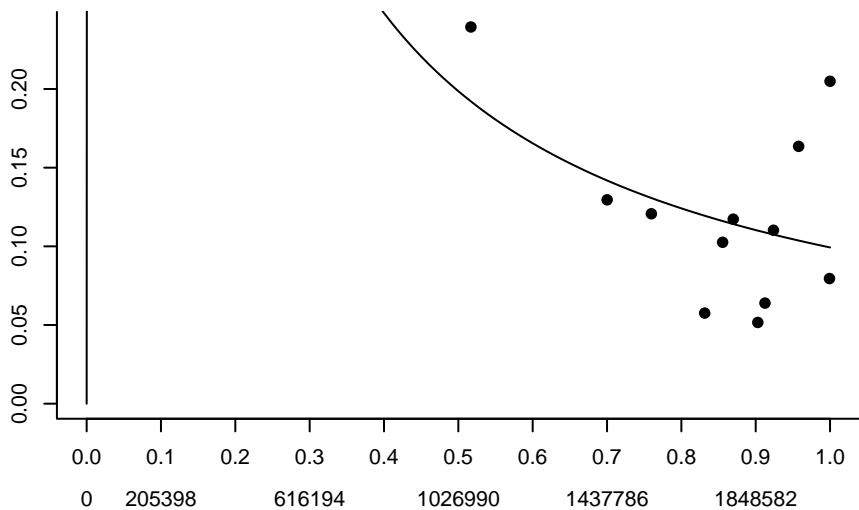

PLAIC7d Linear – DIC = 29568.2

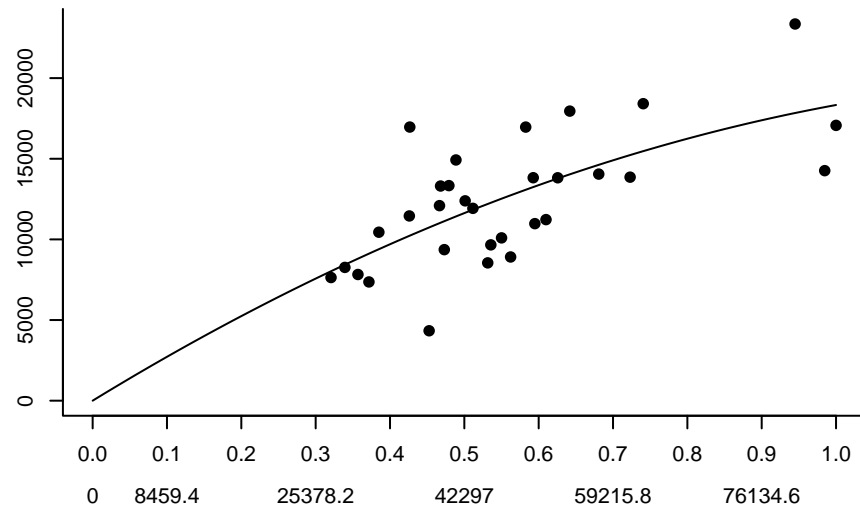
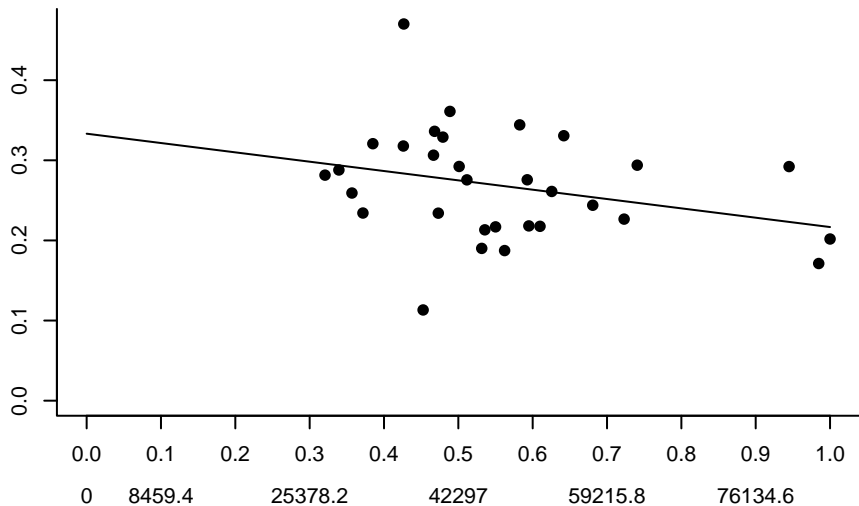

PLAIC7d Type II – DIC = 29630.8

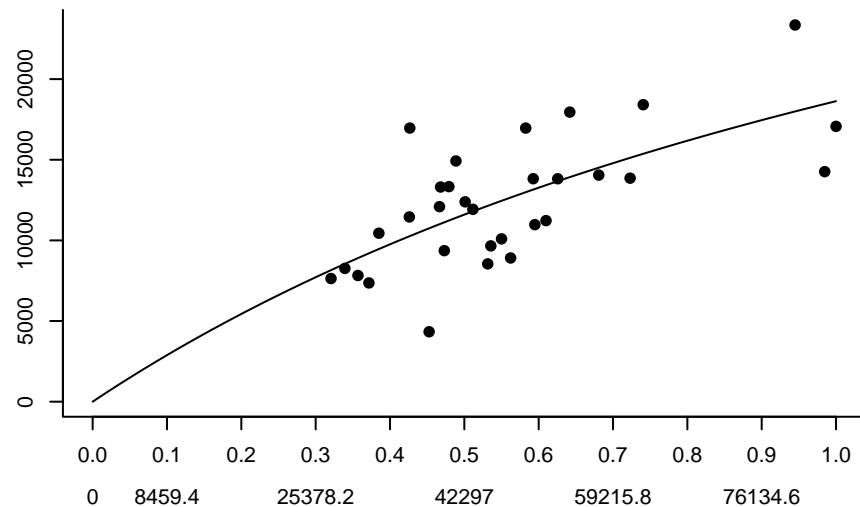
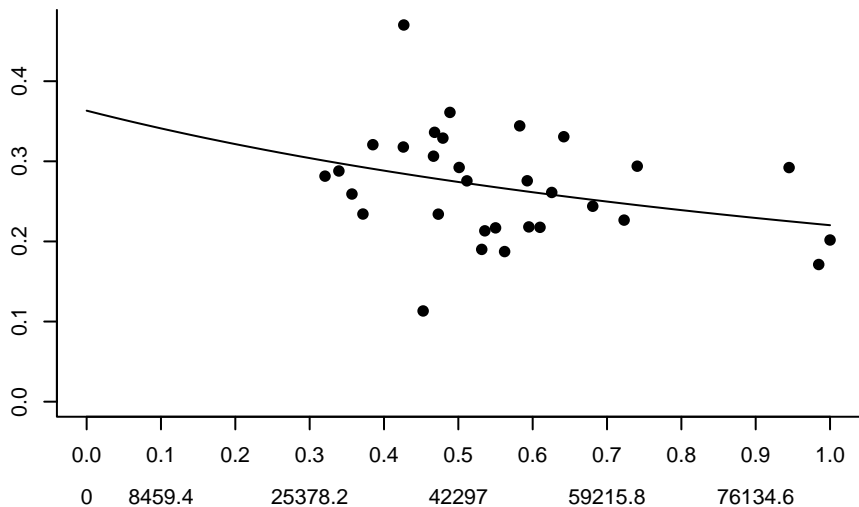

PLAIC7d Type III – DIC = 30032.2

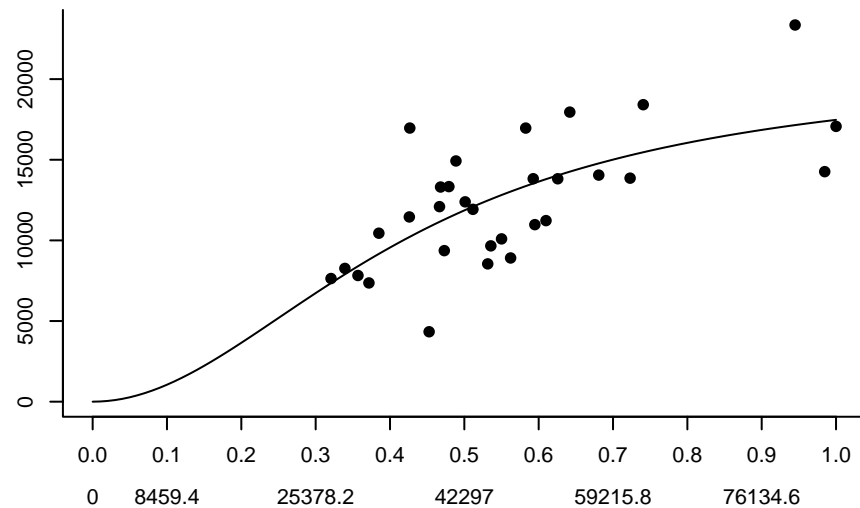
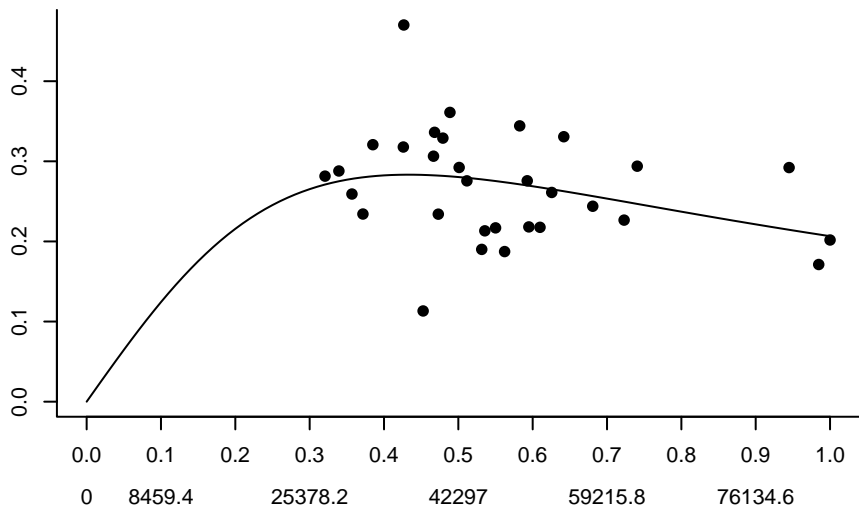

PLAICCELT Linear – DIC = 3635.03

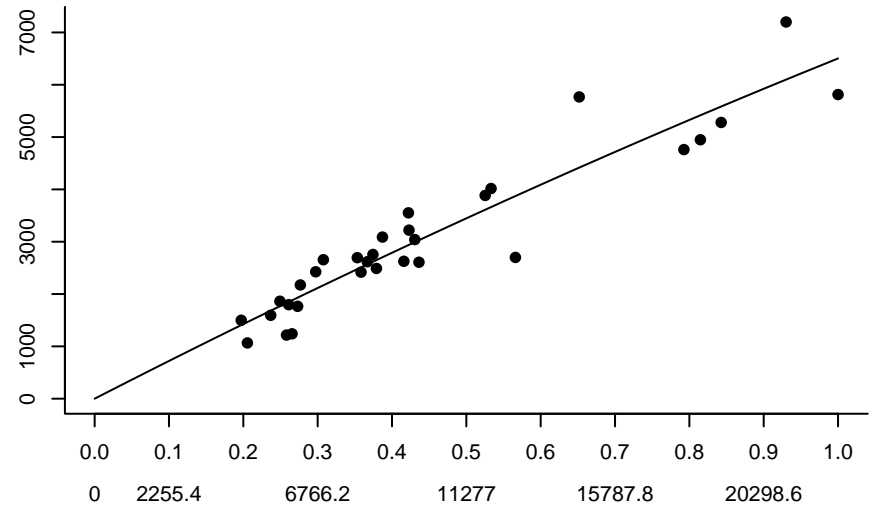
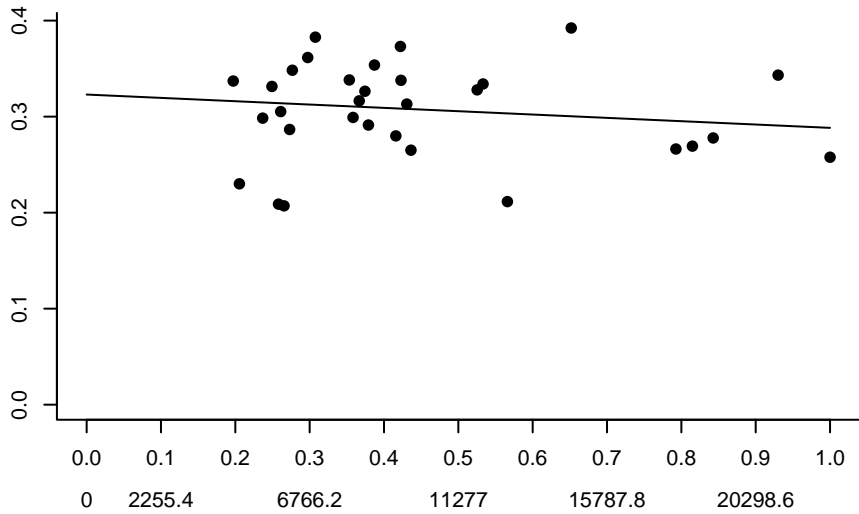

PLAICCELT Type II – DIC = 3639.66

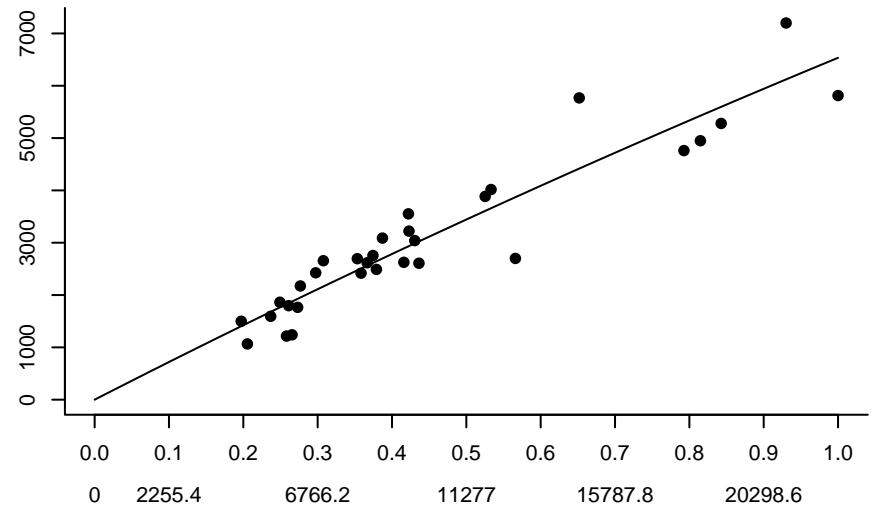
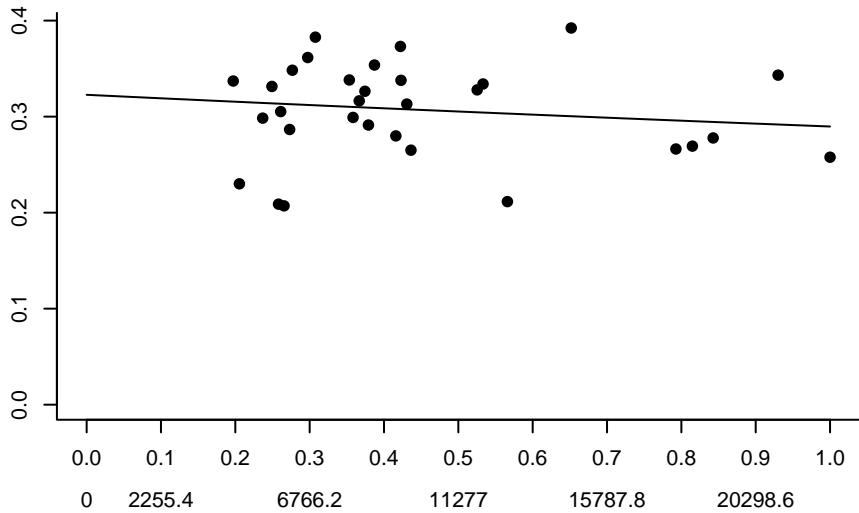

PLAICCELT Type III – DIC = 3800.3

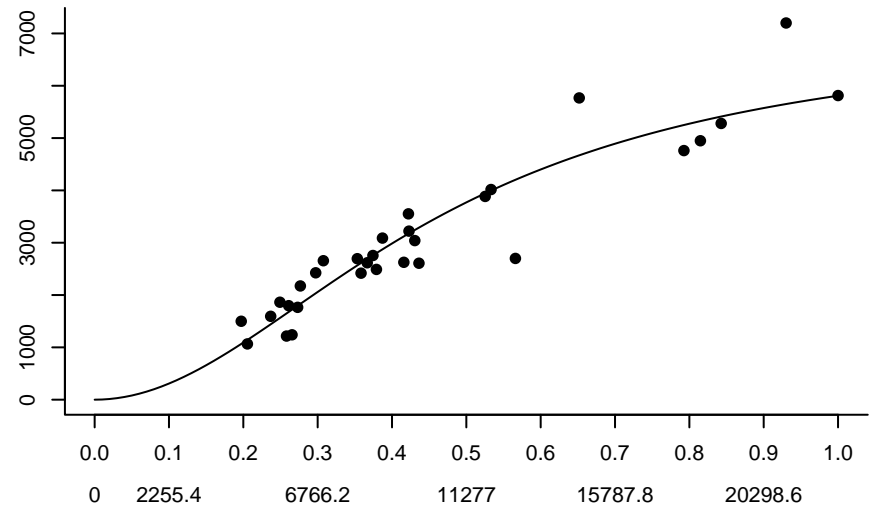
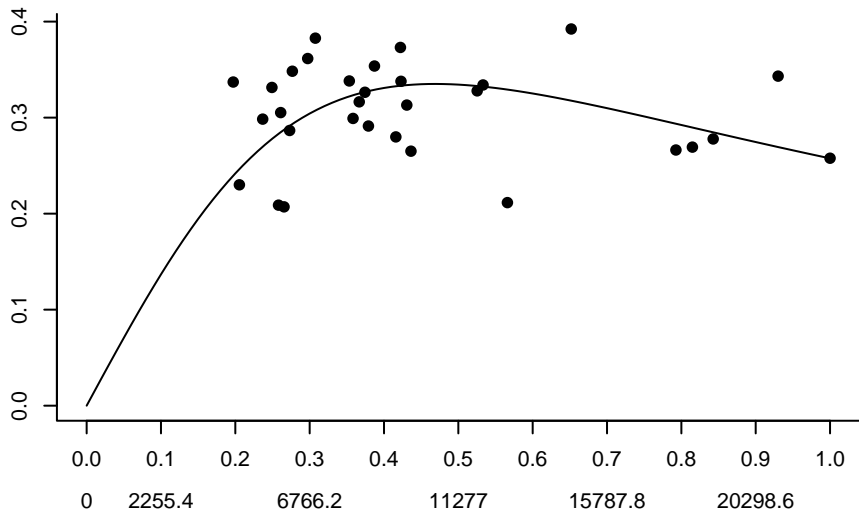

PLAICECHW Linear – DIC = 6644.12

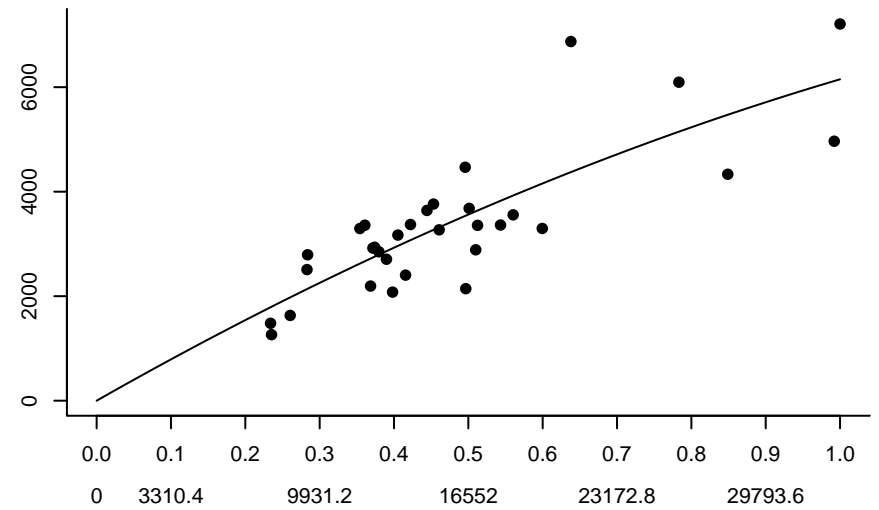
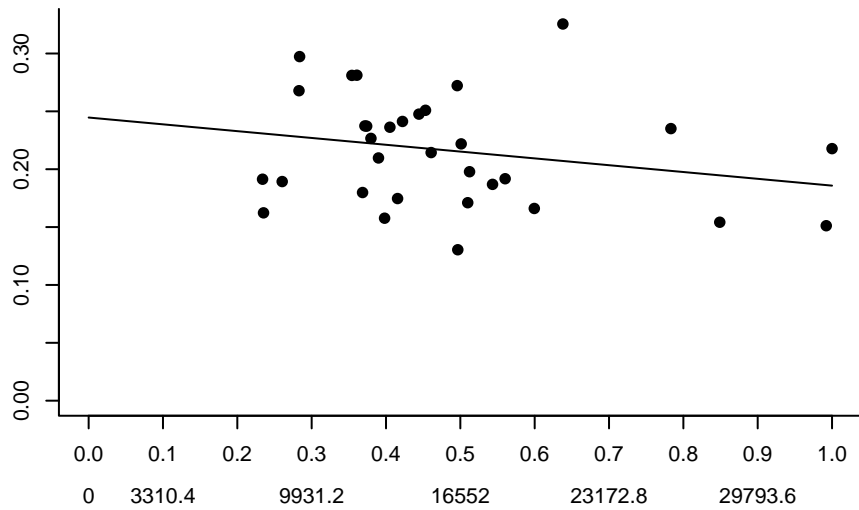

PLAICECHW Type II – DIC = 6657.87

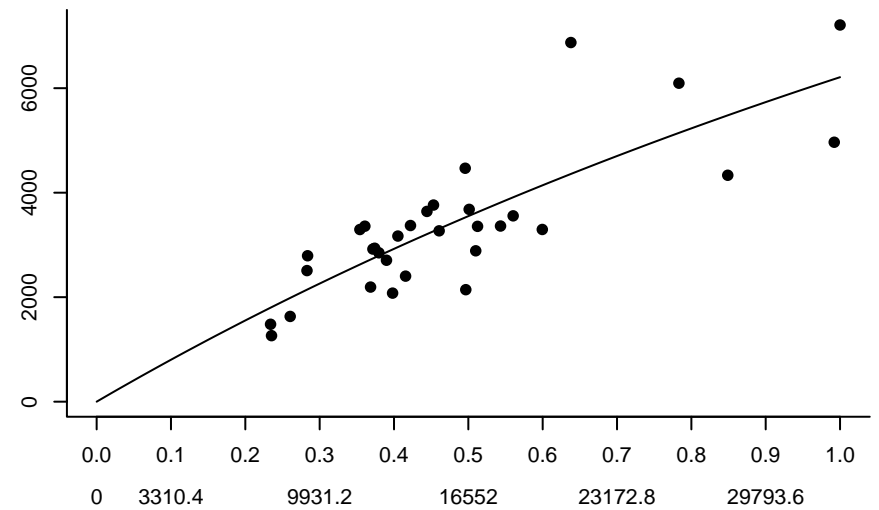
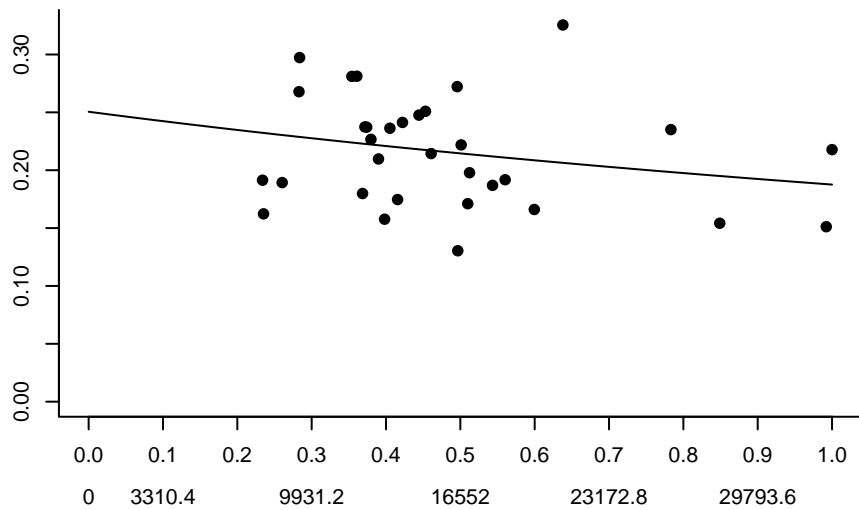

PLAICECHW Type III – DIC = 6956.91

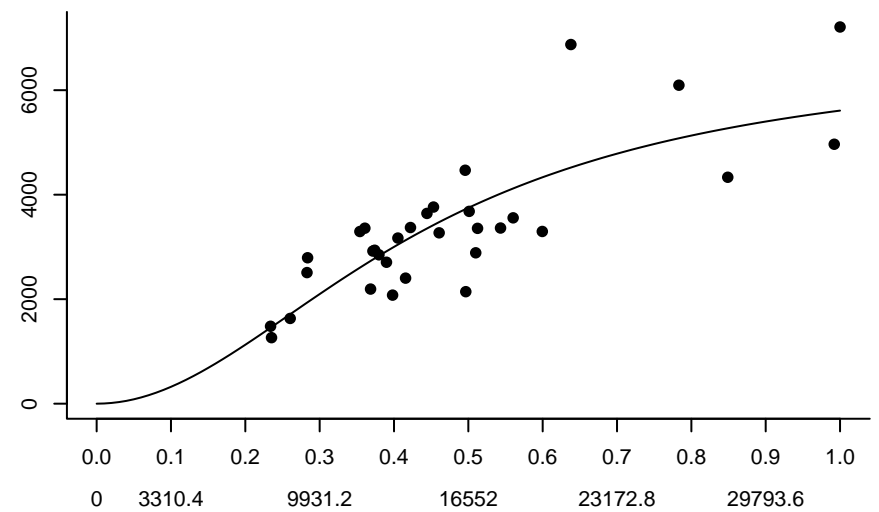
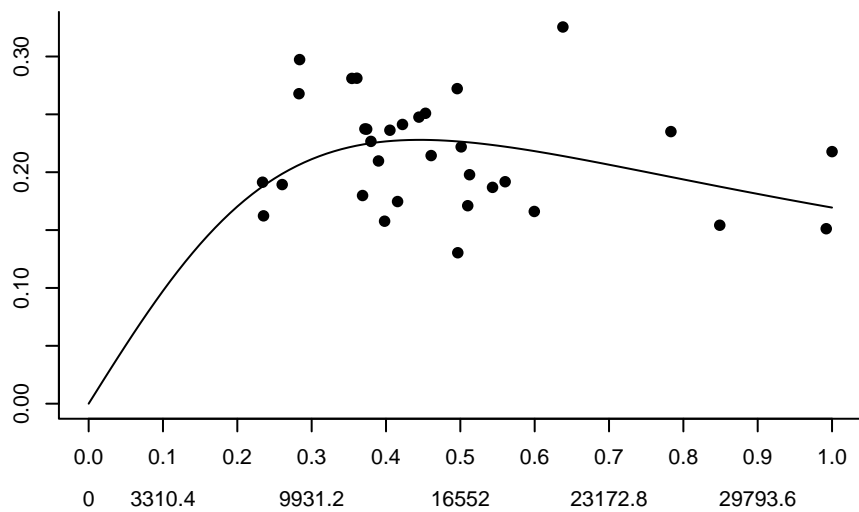

PLAICIS Linear – DIC = 67412.1

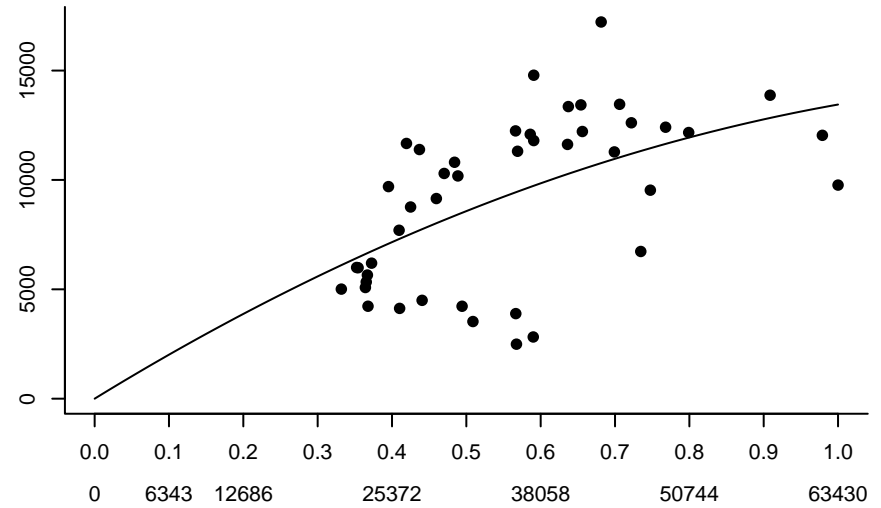
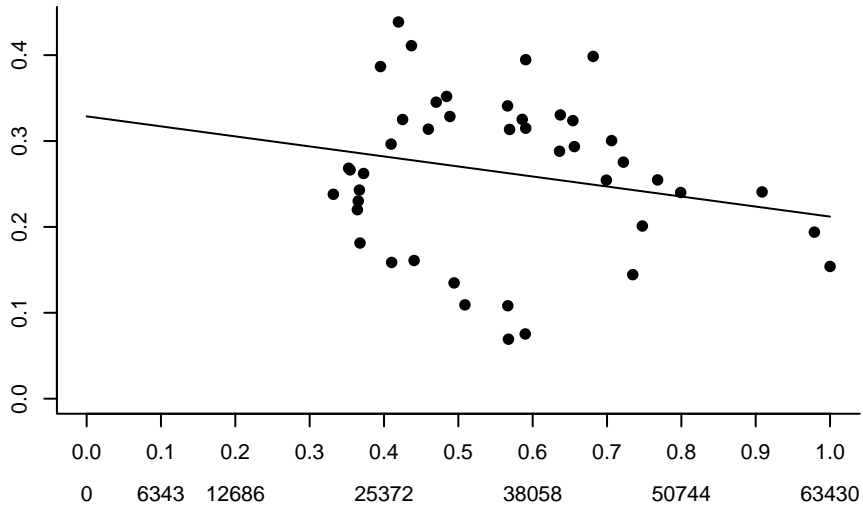

PLAICIS Type II – DIC = 67912.7

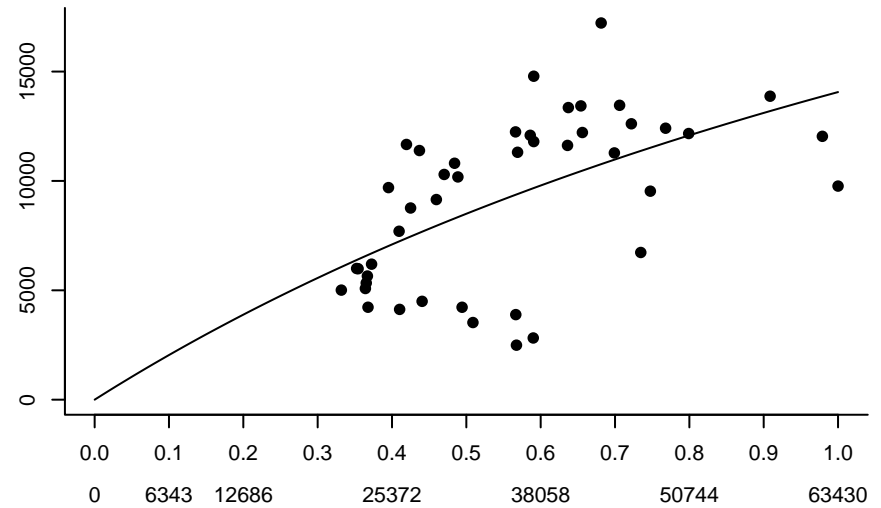
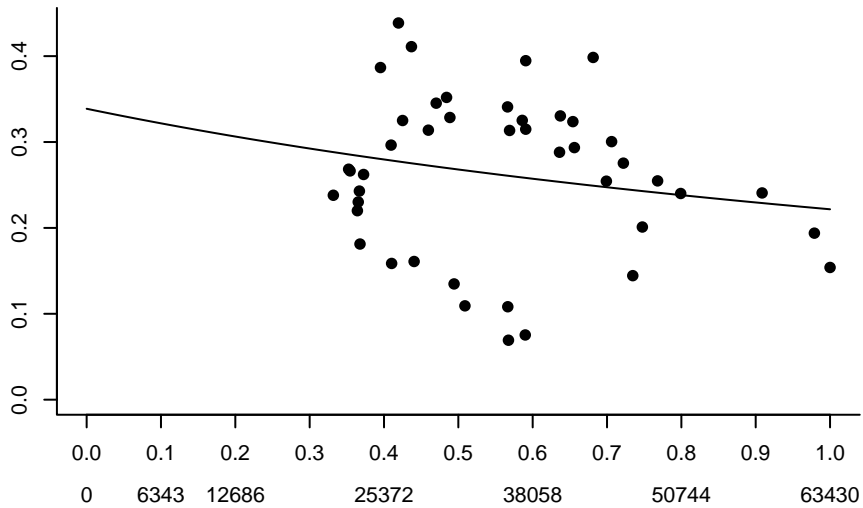

PLAICIS Type III – DIC = 66091

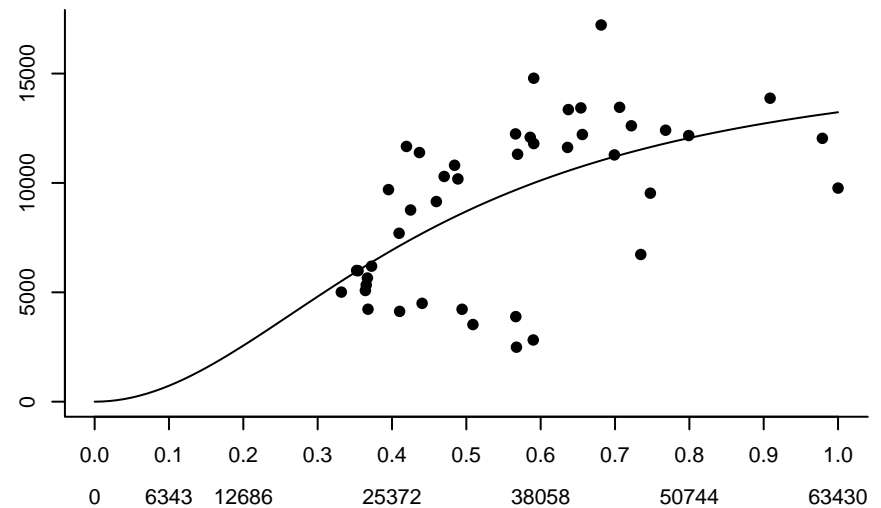
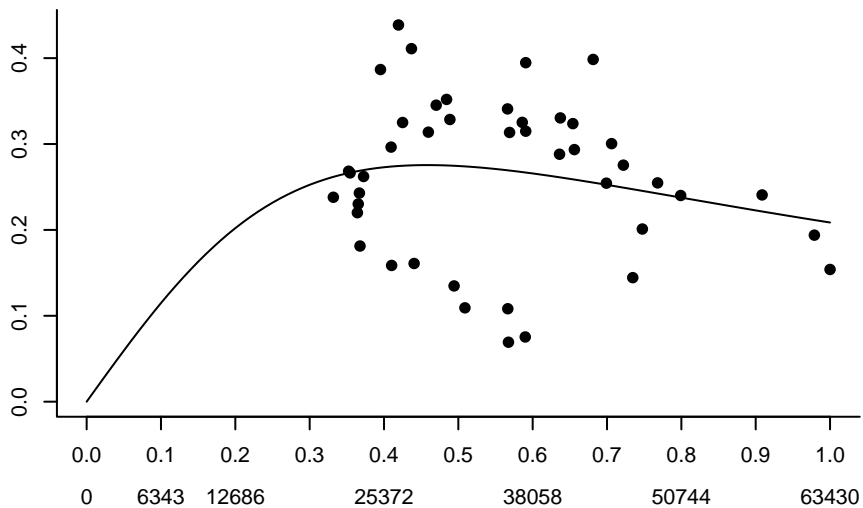

PLAICNS Linear – DIC = 2501600

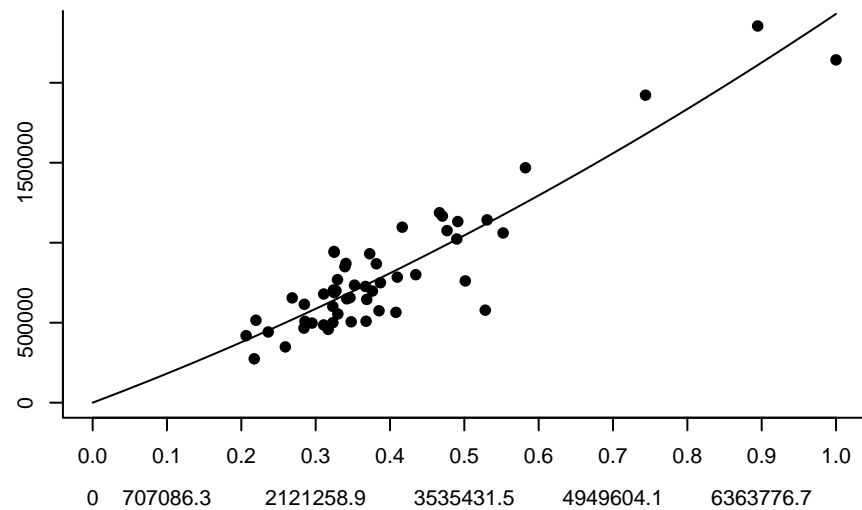
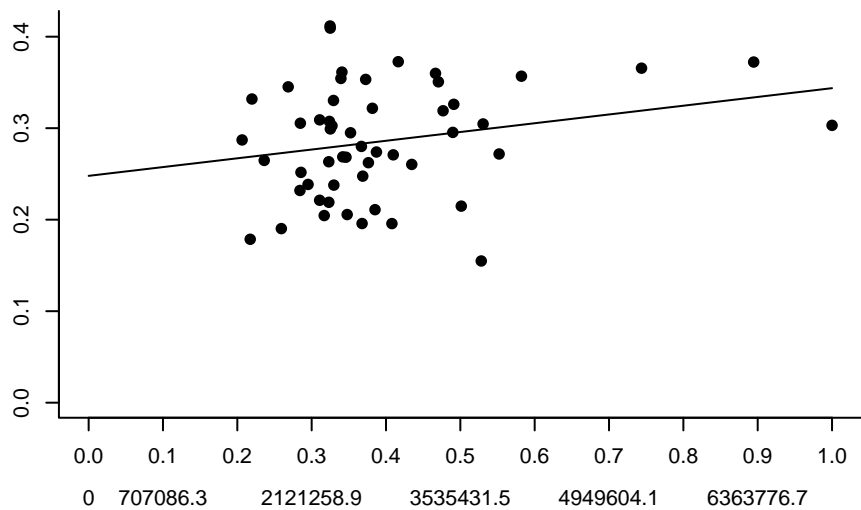

PLAICNS Type II – DIC = 2742140

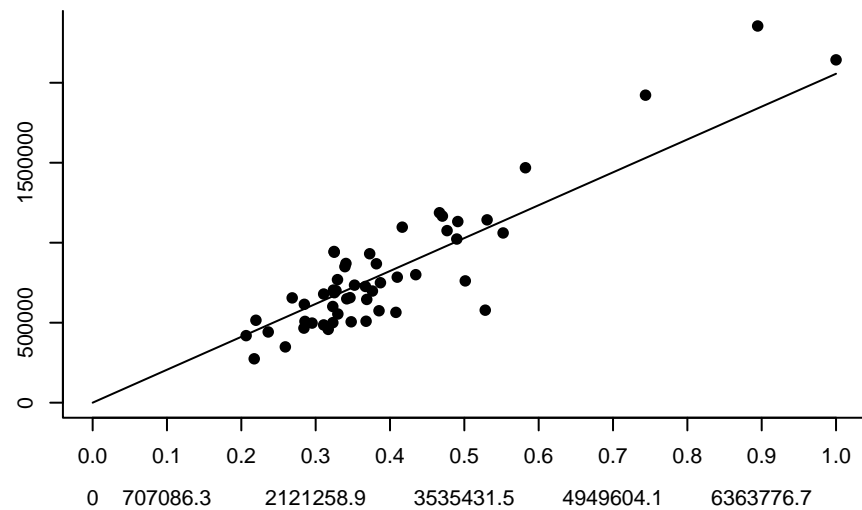
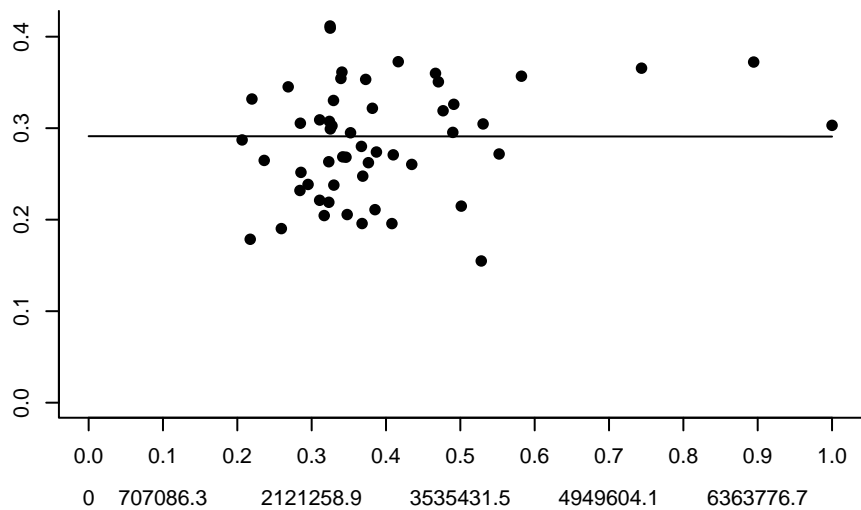

PLAICNS Type III – DIC = 2897830

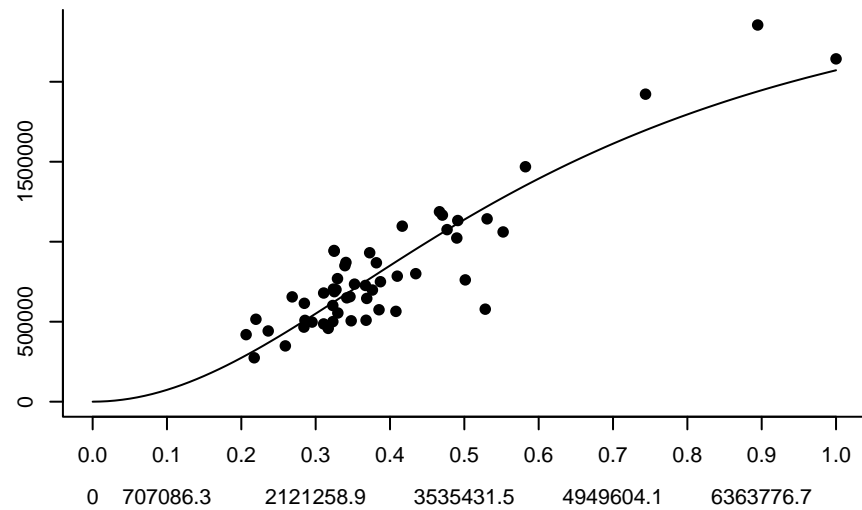
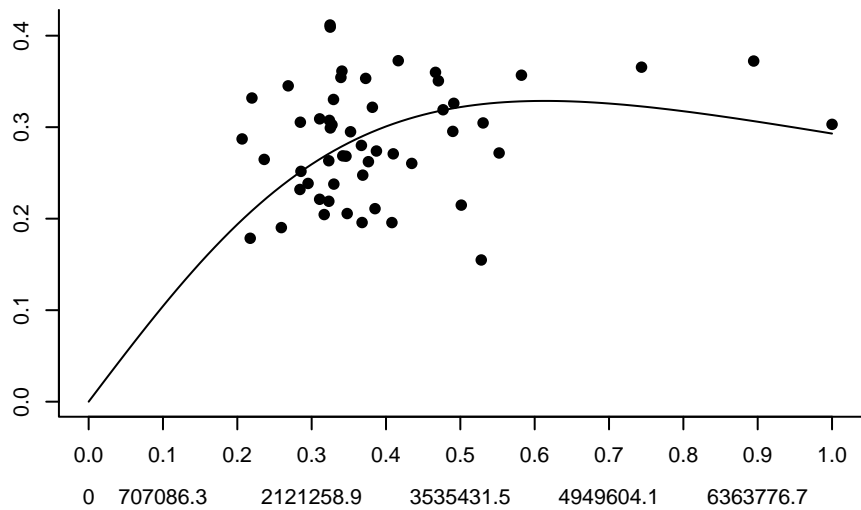

POLL4VWX5Zc Linear – DIC = 8481.27

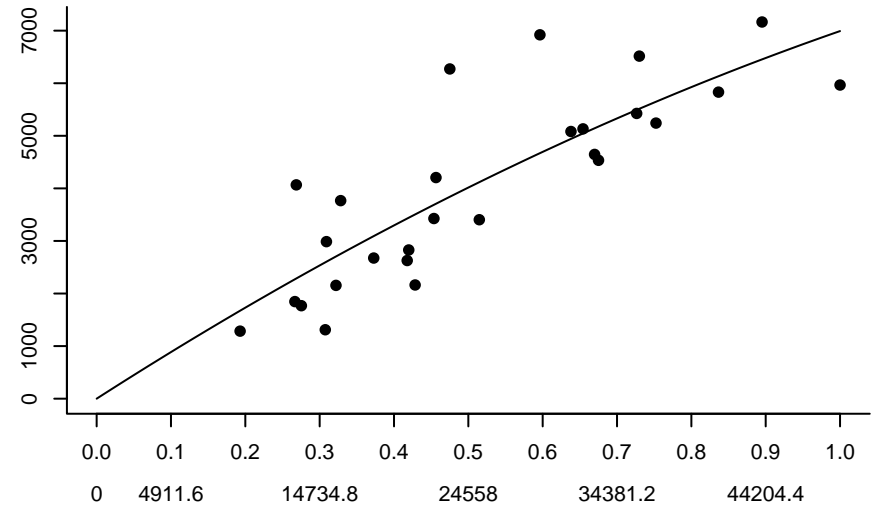
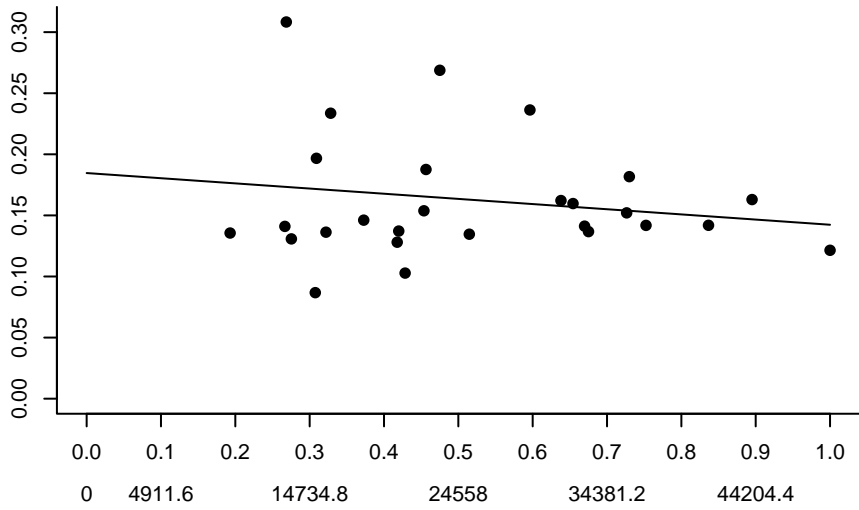

POLL4VWX5Zc Type II – DIC = 8514.96

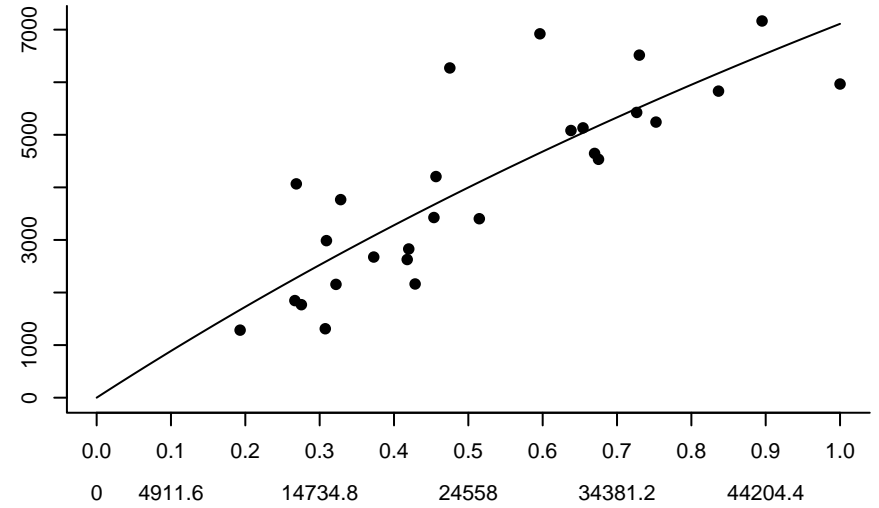
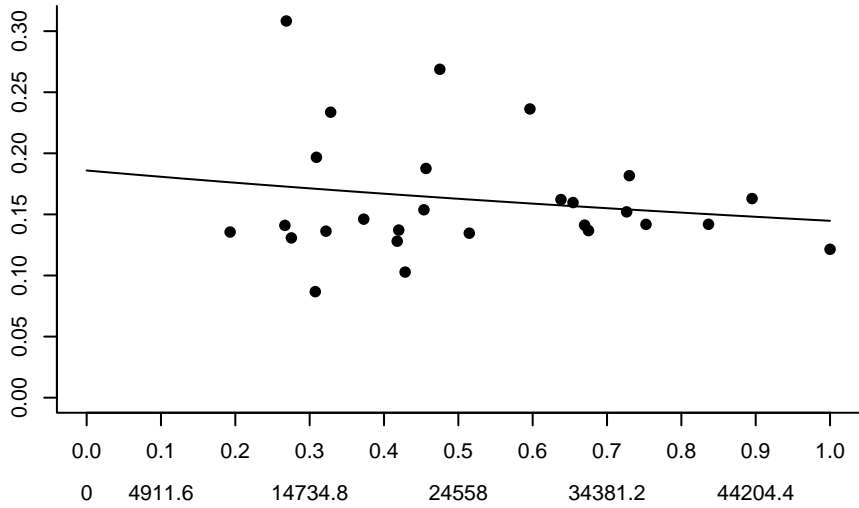

POLL4VWX5Zc Type III – DIC = 8516.75

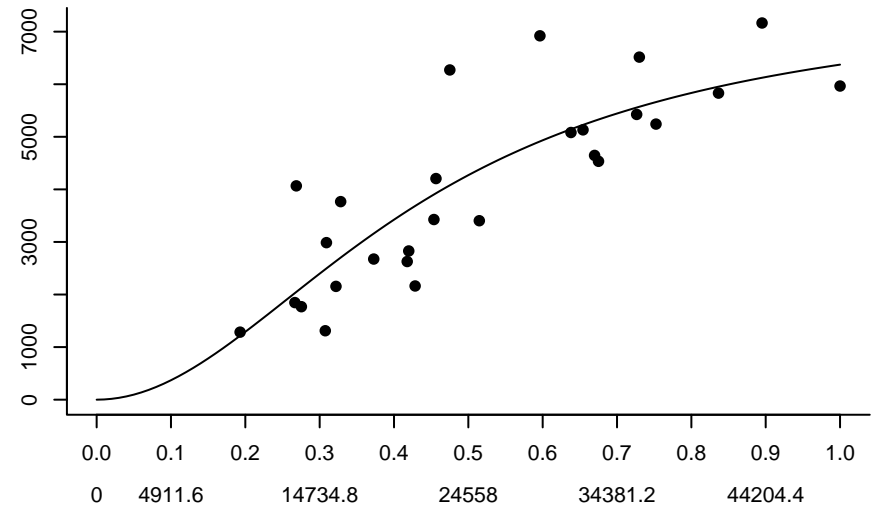
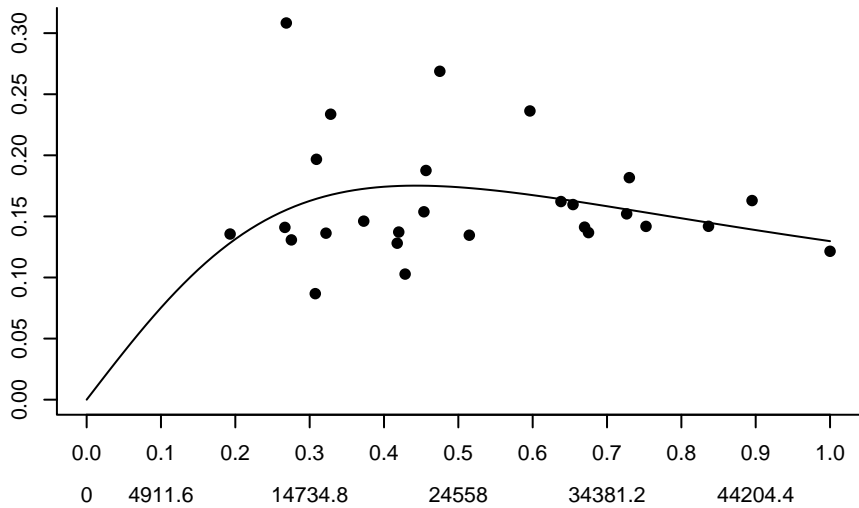

POLLFAPL Linear – DIC = 97145.9

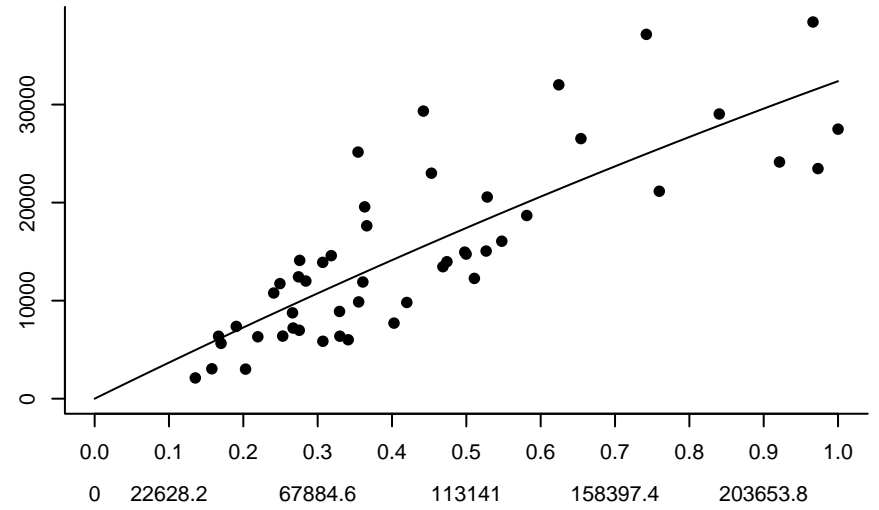
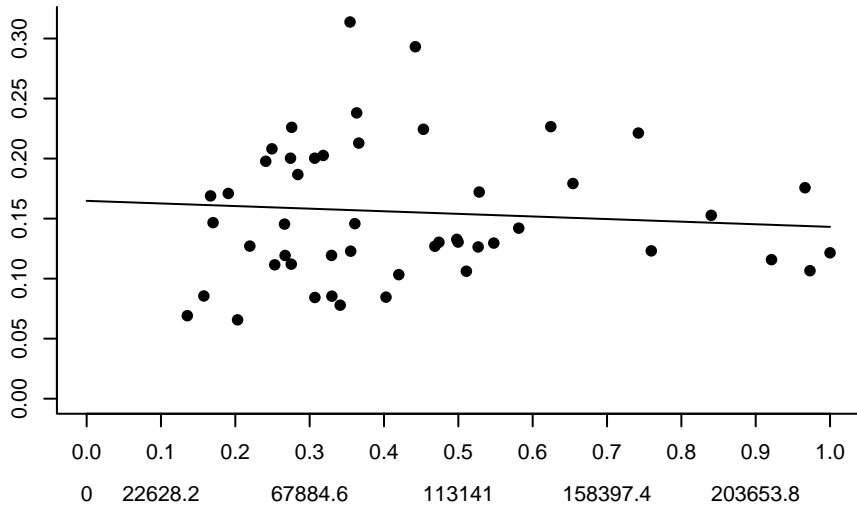

POLLFAPL Type II – DIC = 97267.5

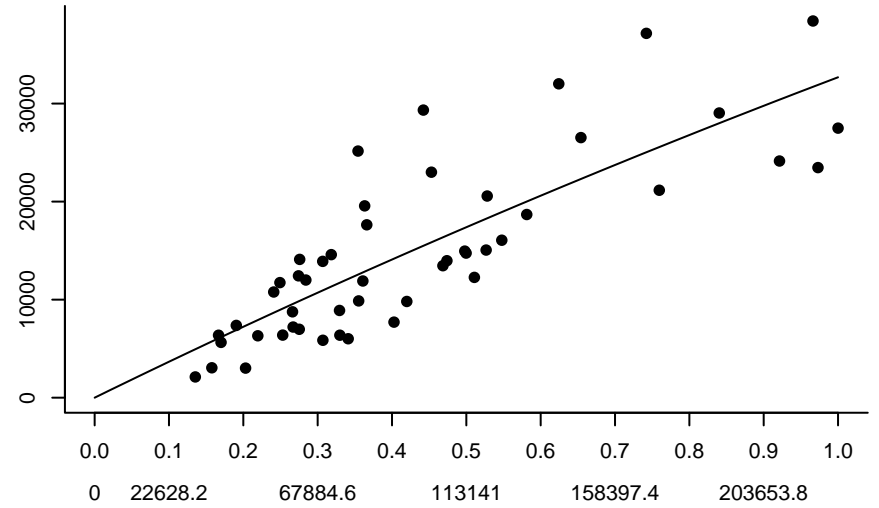
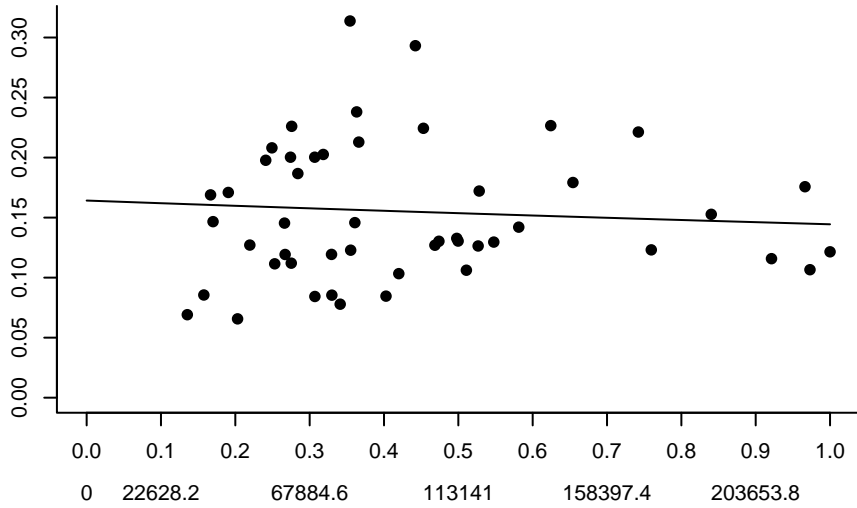

POLLFAPL Type III – DIC = 94346.5

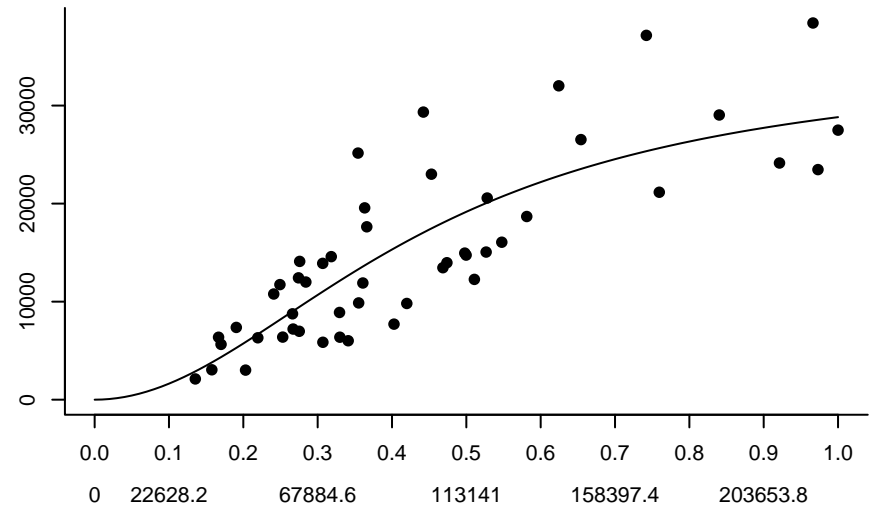
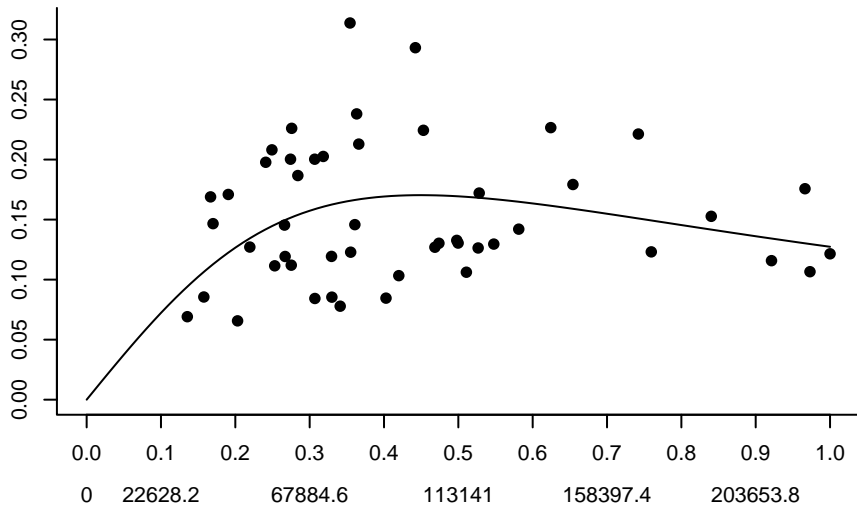

POLLGBGOM Linear – DIC = 52437.1

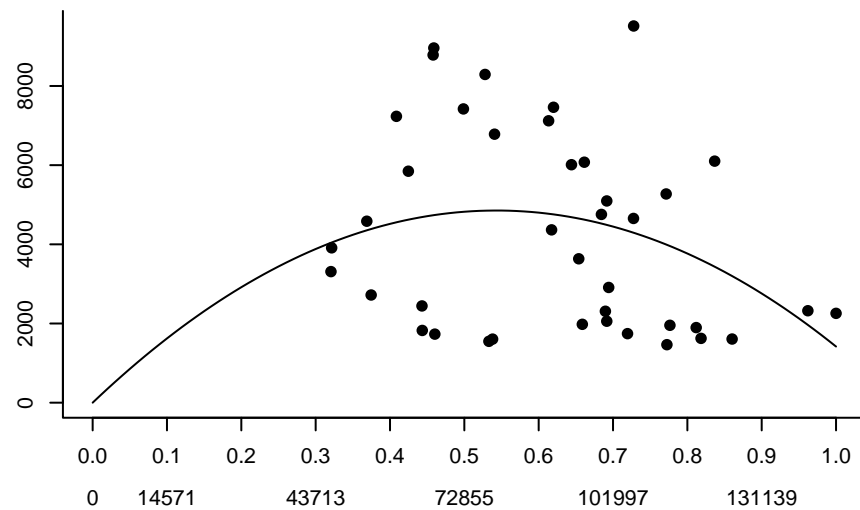
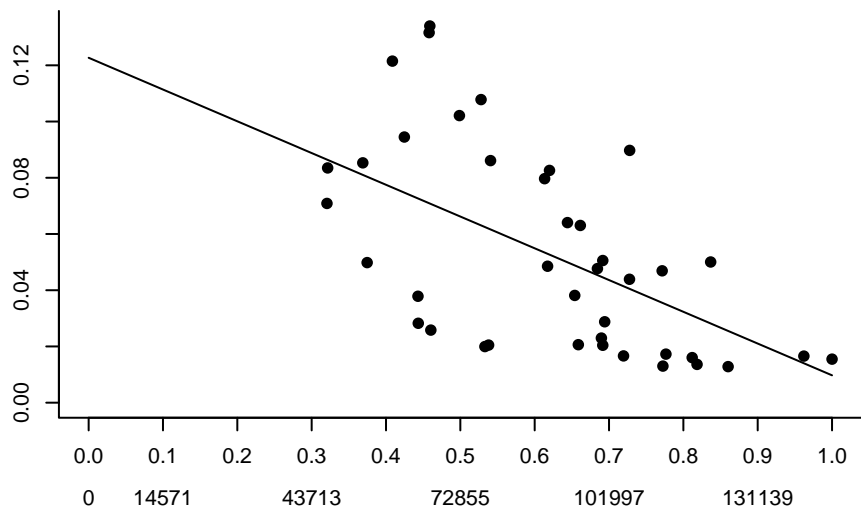

POLLGBGOM Type II – DIC = 58997.9

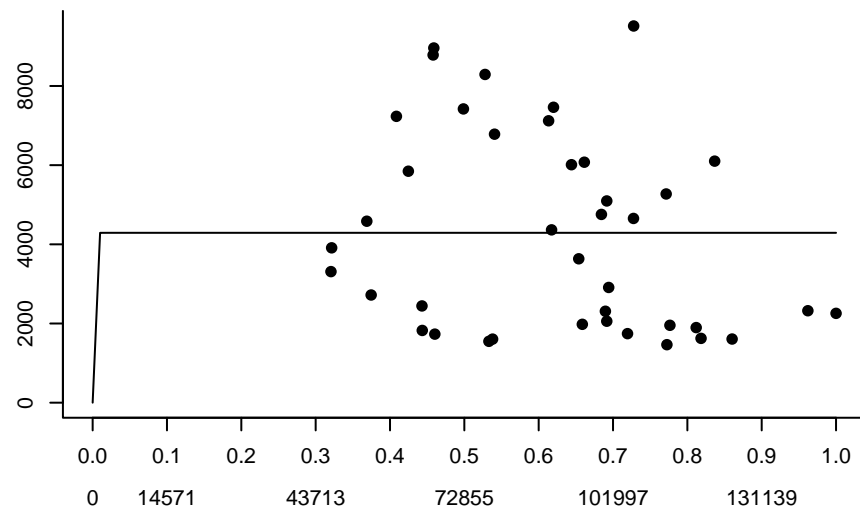
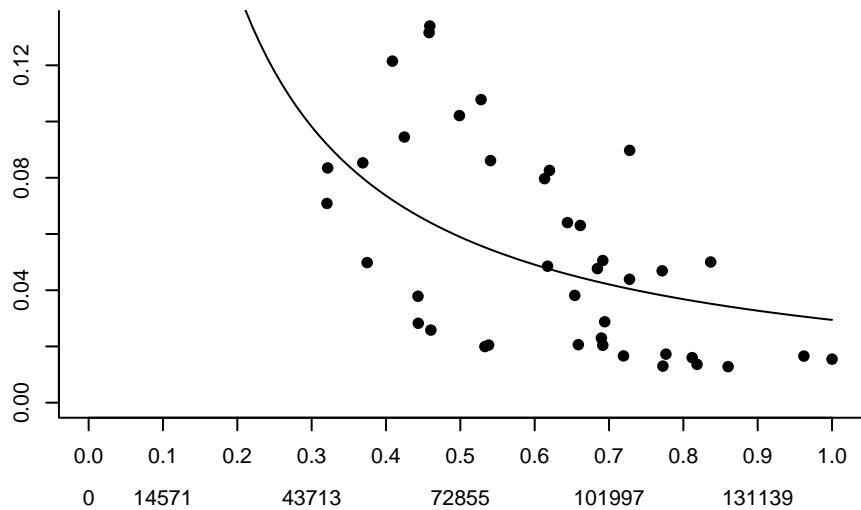

POLLGBGOM Type III – DIC = 58999.8

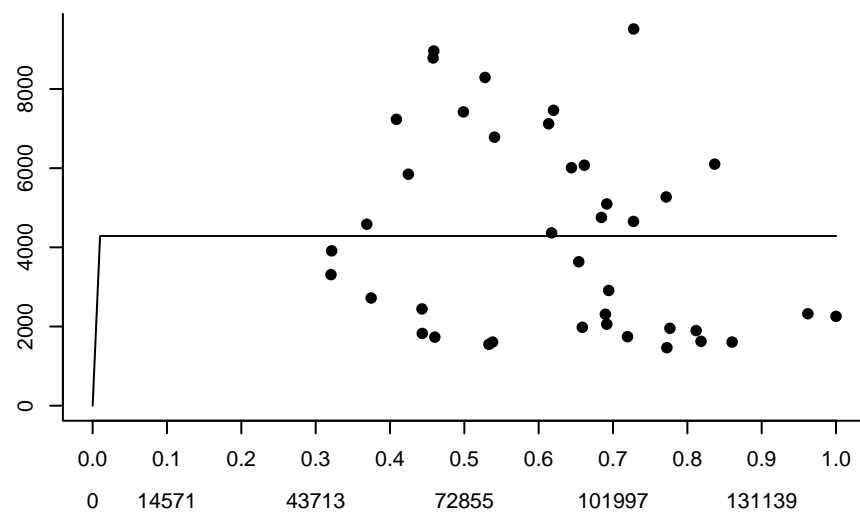
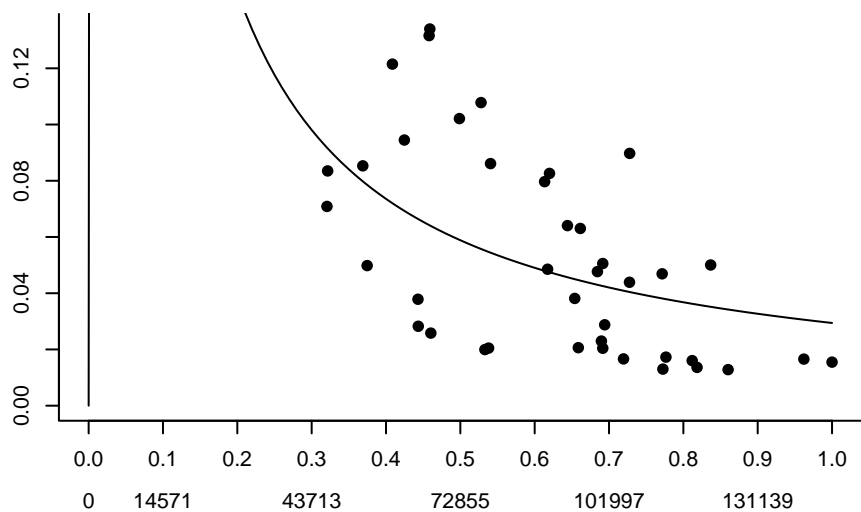

POLLICE Linear – DIC = 44610.7

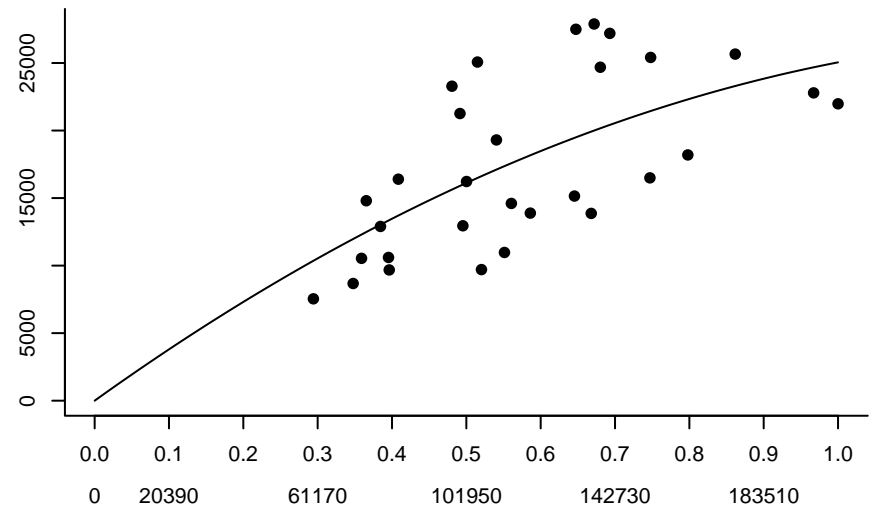
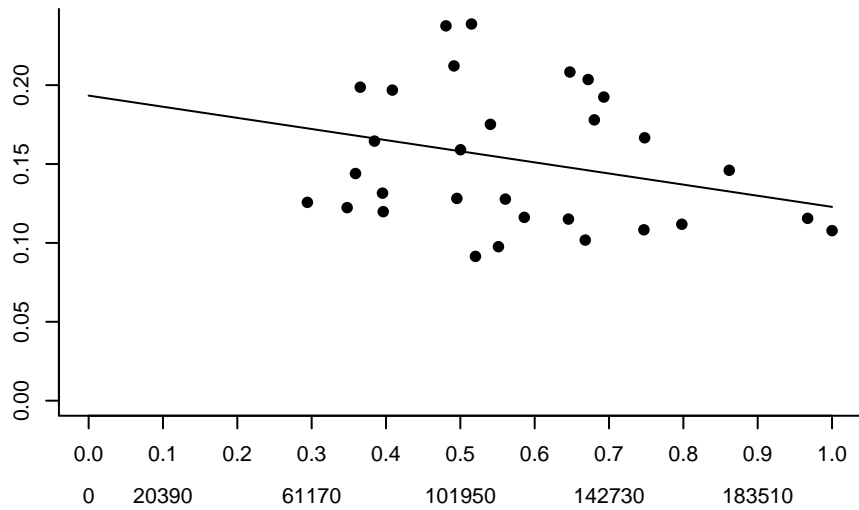

POLLICE Type II – DIC = 45216

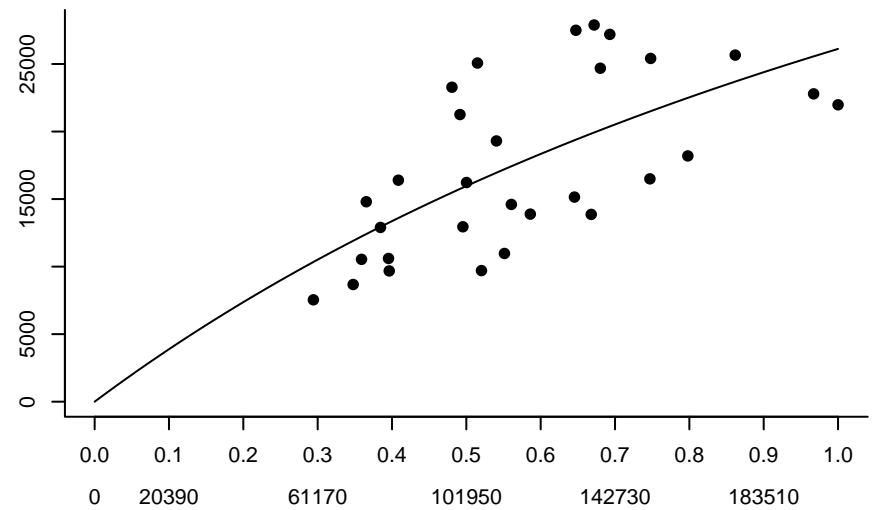
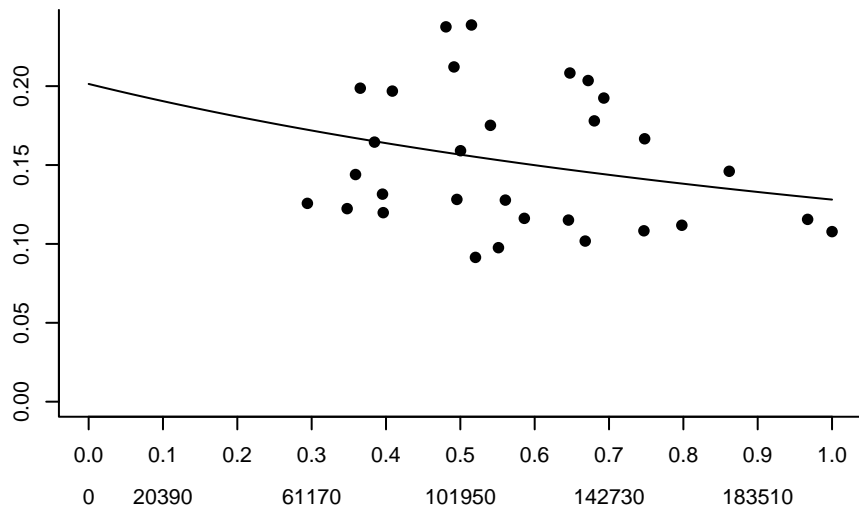

POLLICE Type III – DIC = 42813.1

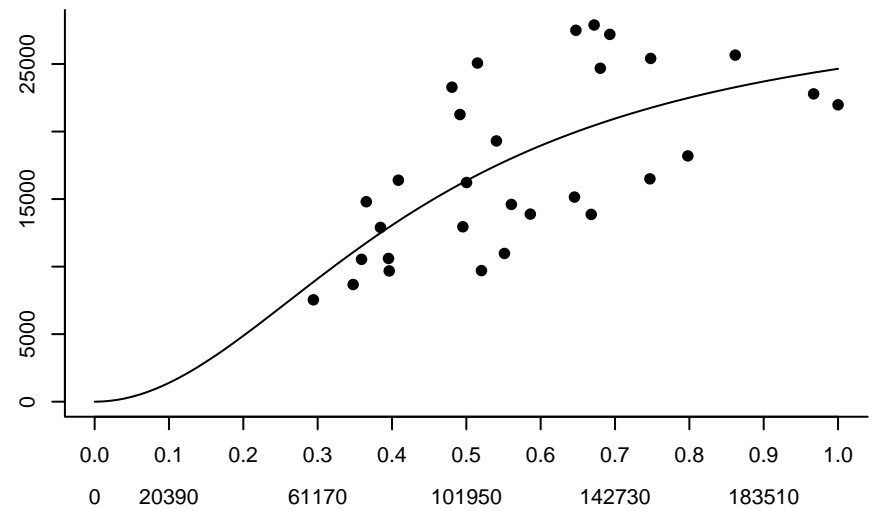
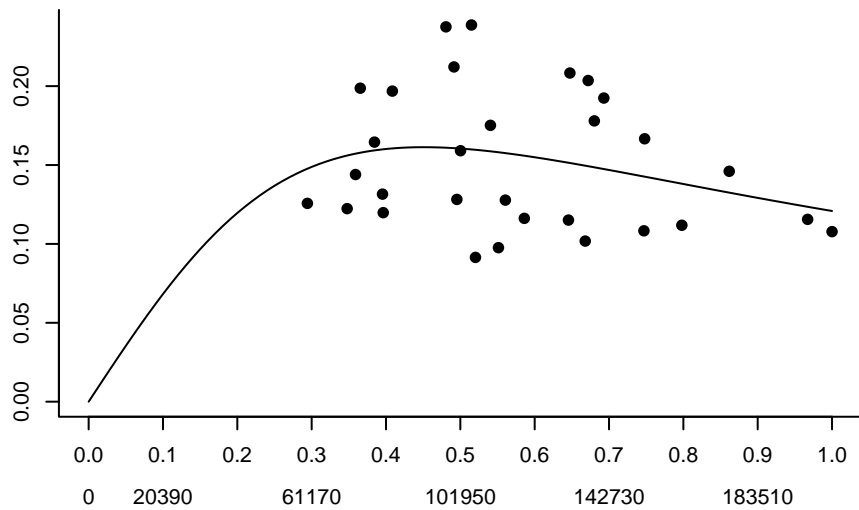

POLLNEAR Linear – DIC = 546761

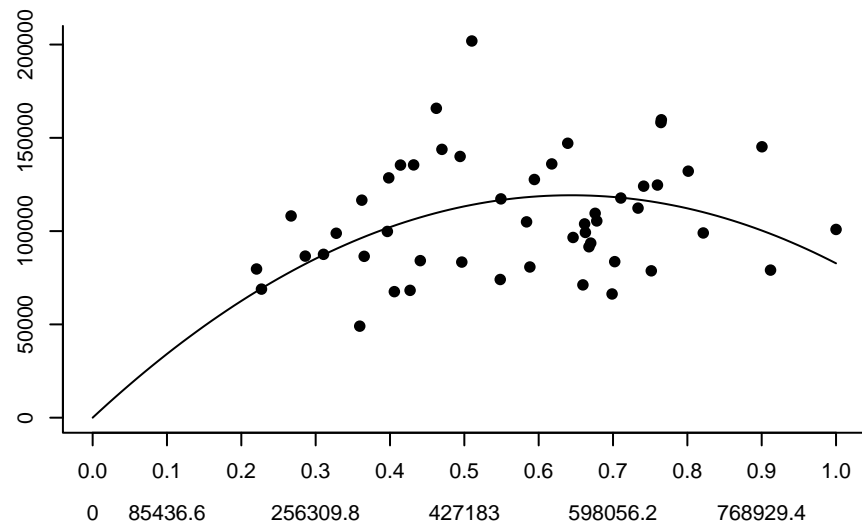
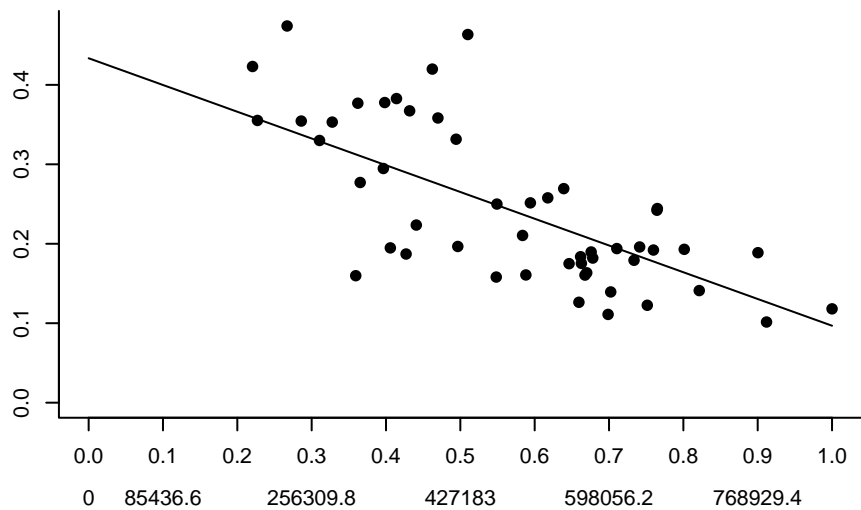

POLLNEAR Type II – DIC = 532867

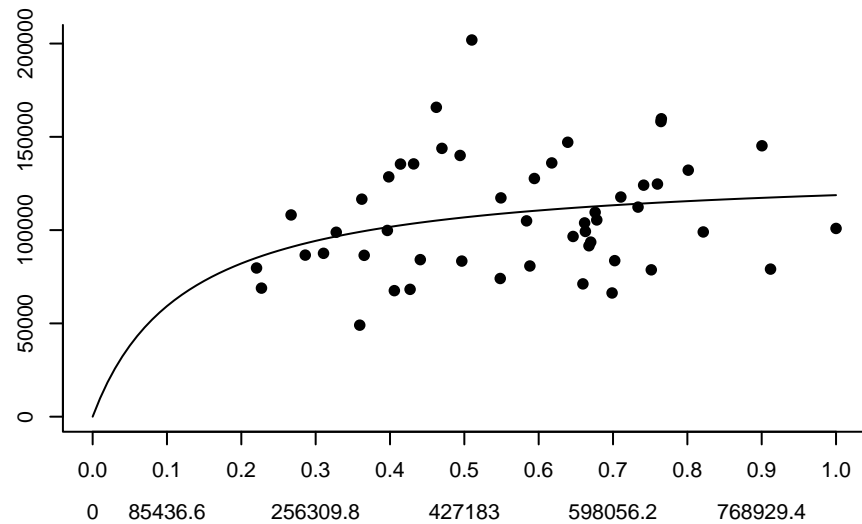
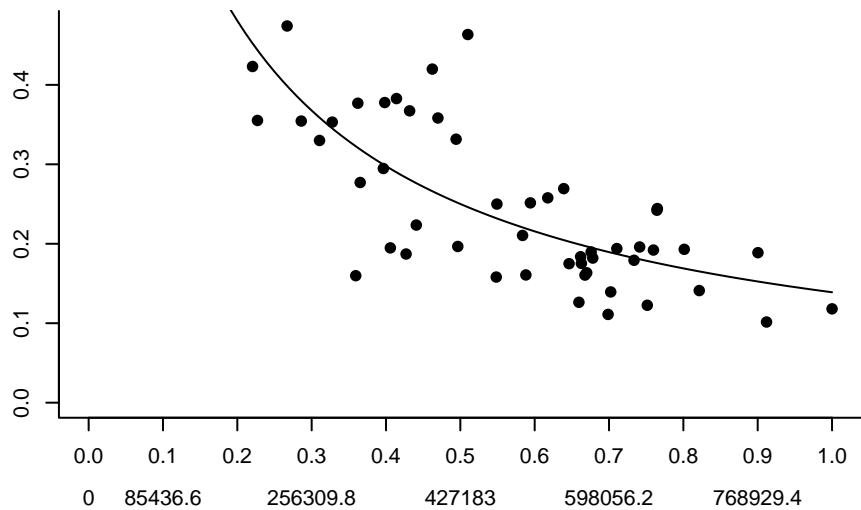

POLLNEAR Type III – DIC = 524967

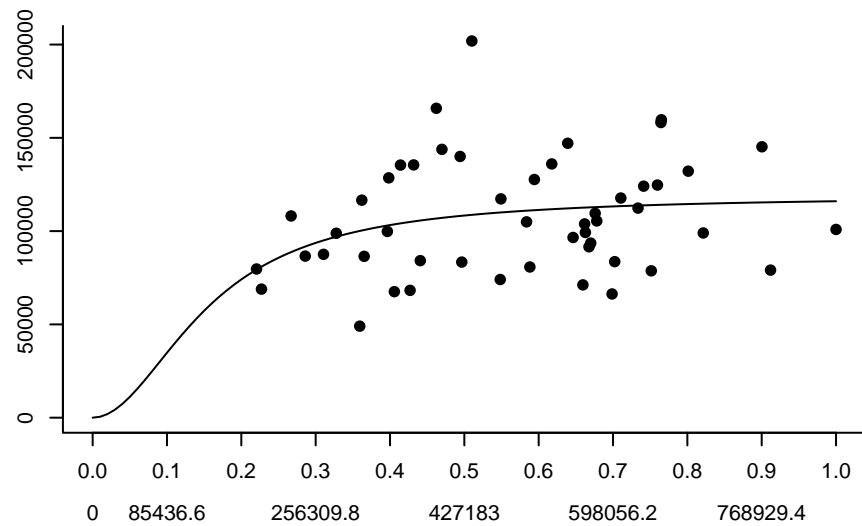
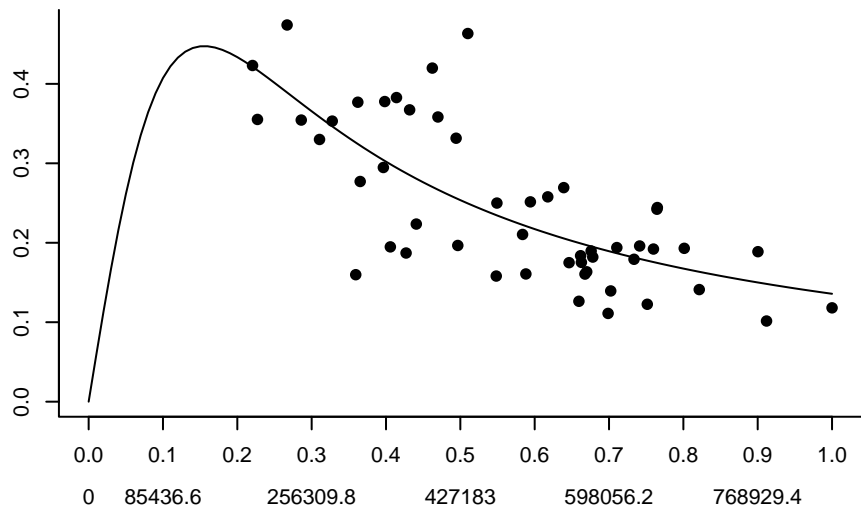

RGROUPGM Linear – DIC = 1712120

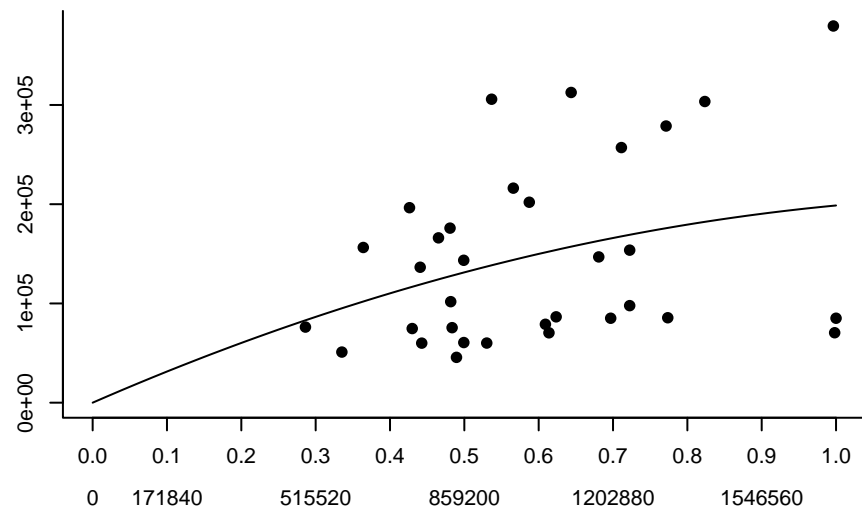
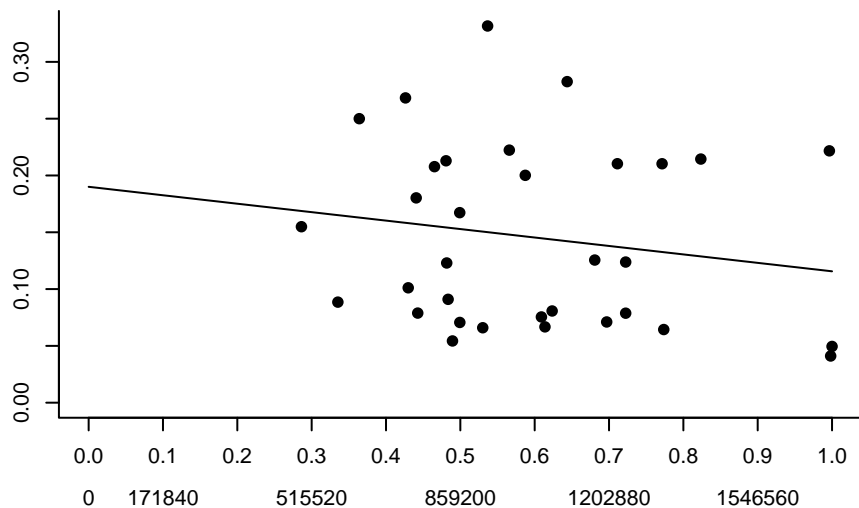

RGROUPGM Type II – DIC = 1716700

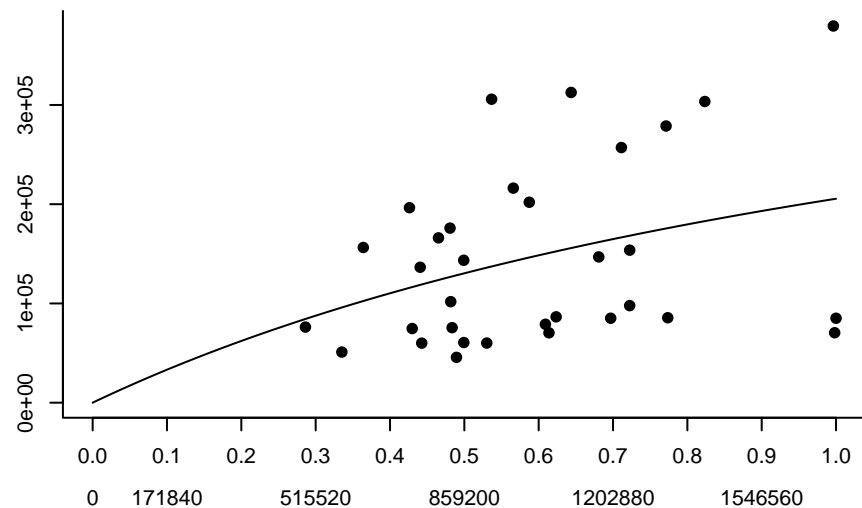
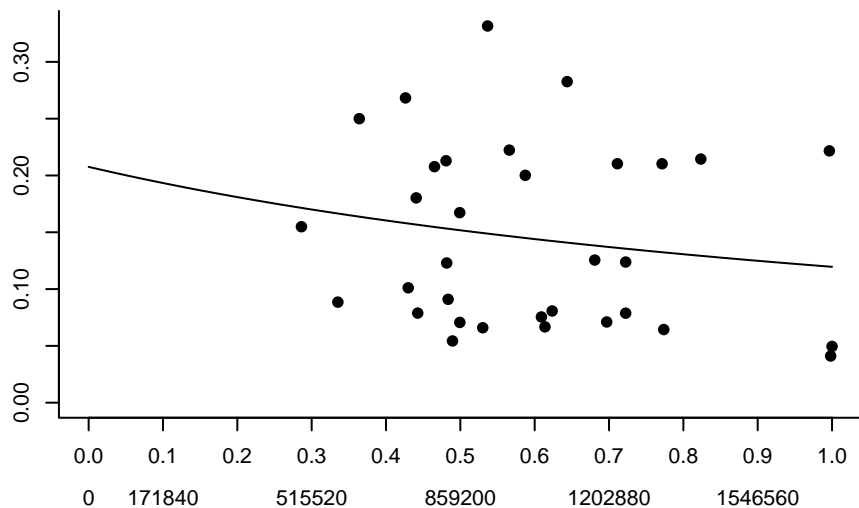

RGROUPGM Type III – DIC = 1711520

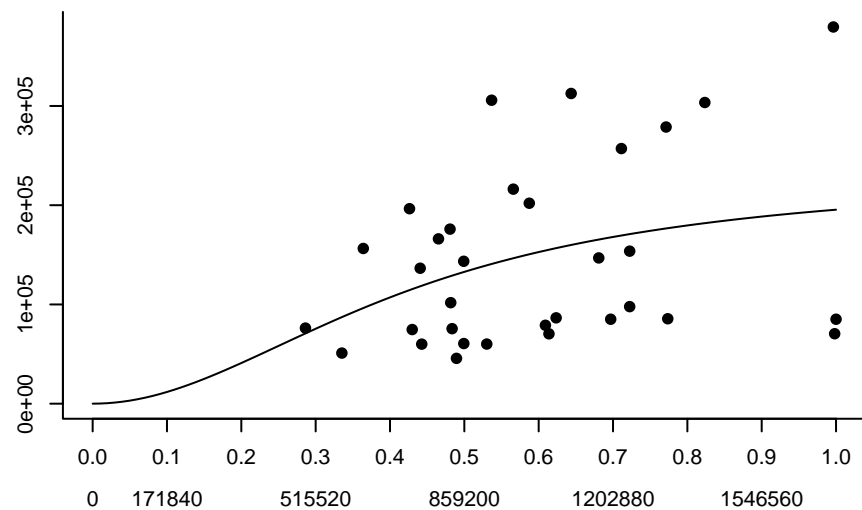
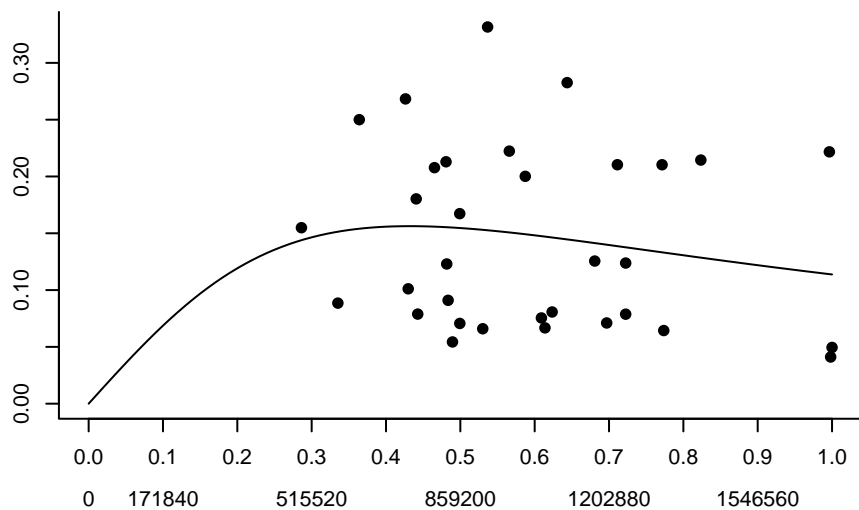

RSNAPSATLC Linear – DIC = 1458320

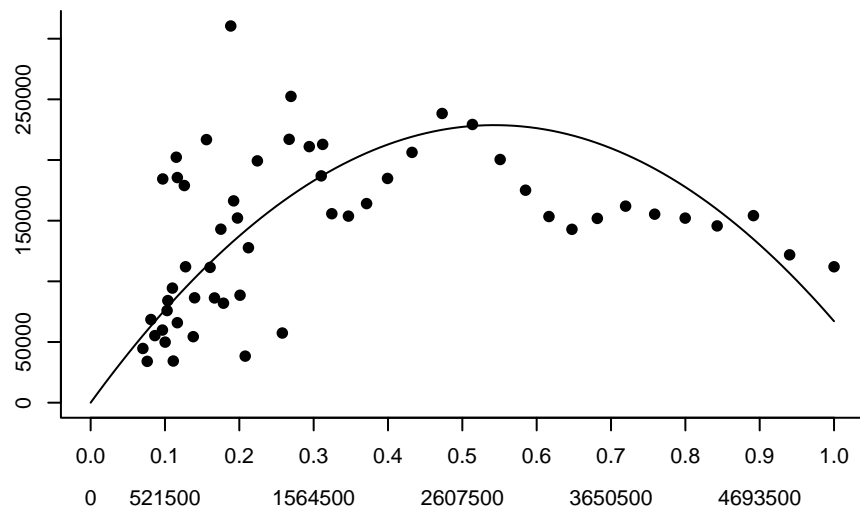
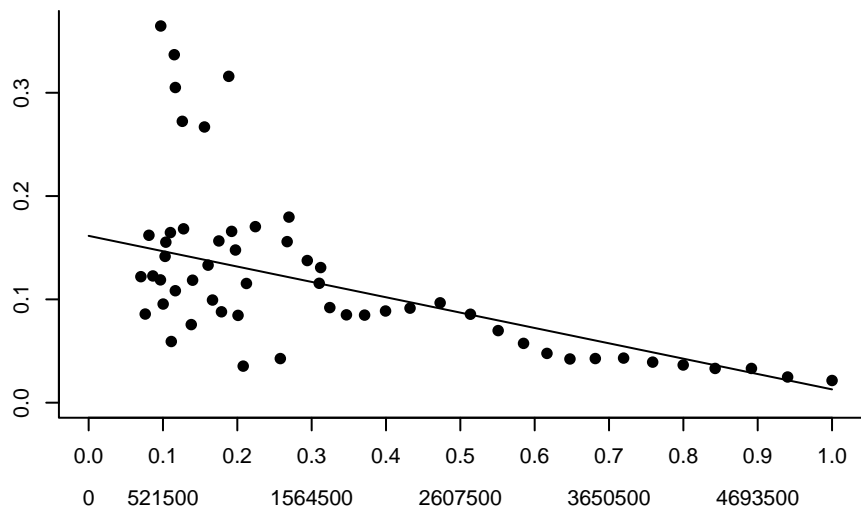

RSNAPSATLC Type II – DIC = 1491440

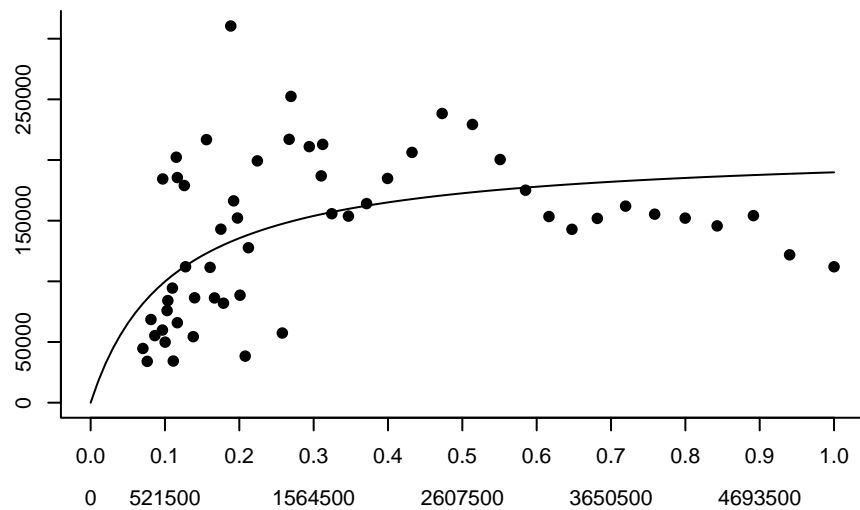
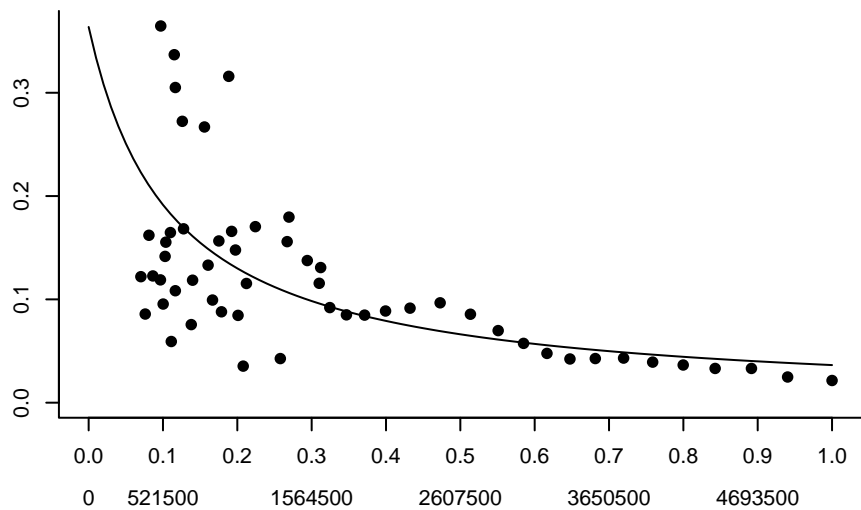

RSNAPSATLC Type III – DIC = 1363110

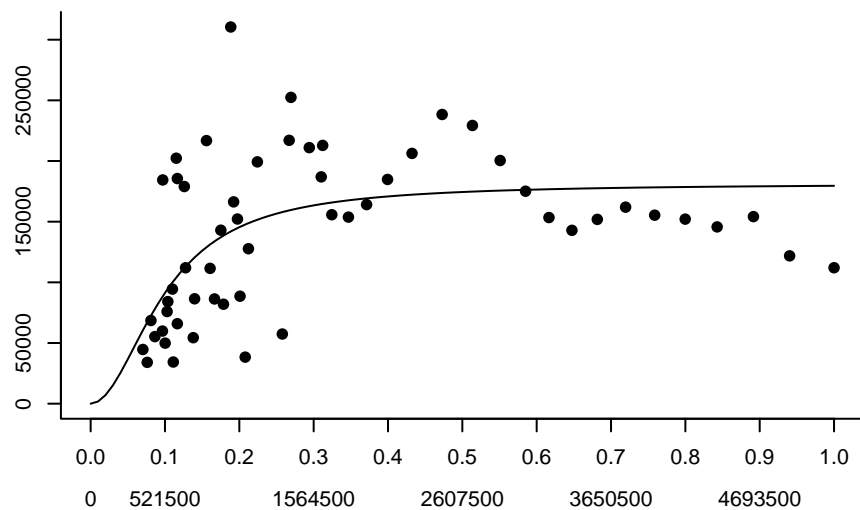
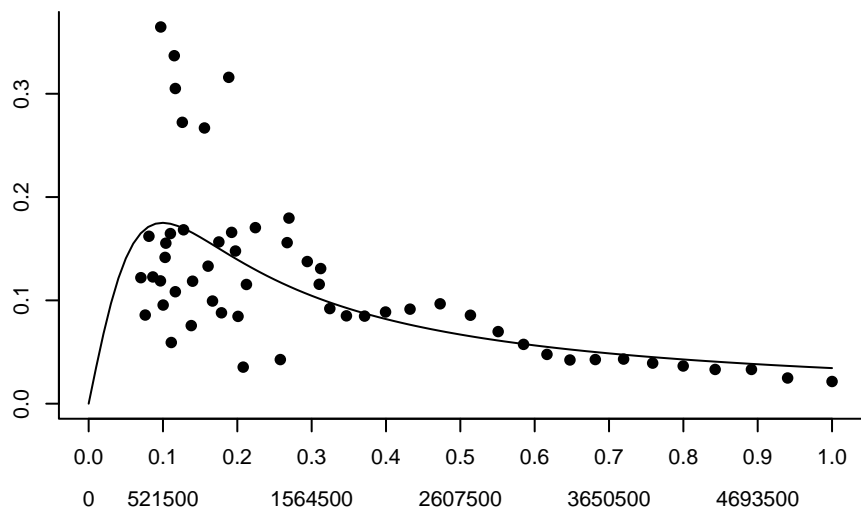

SCUPNWATLC Linear – DIC = 442220

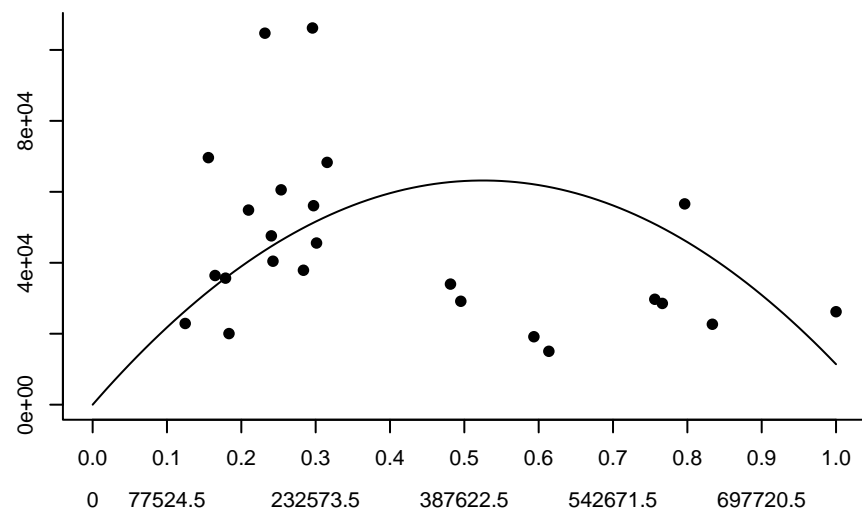
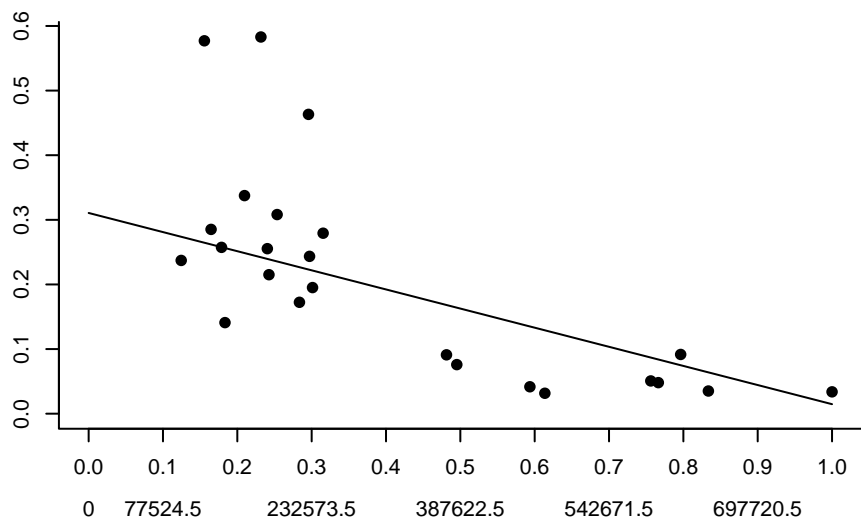

SCUPNWATLC Type II – DIC = 372539

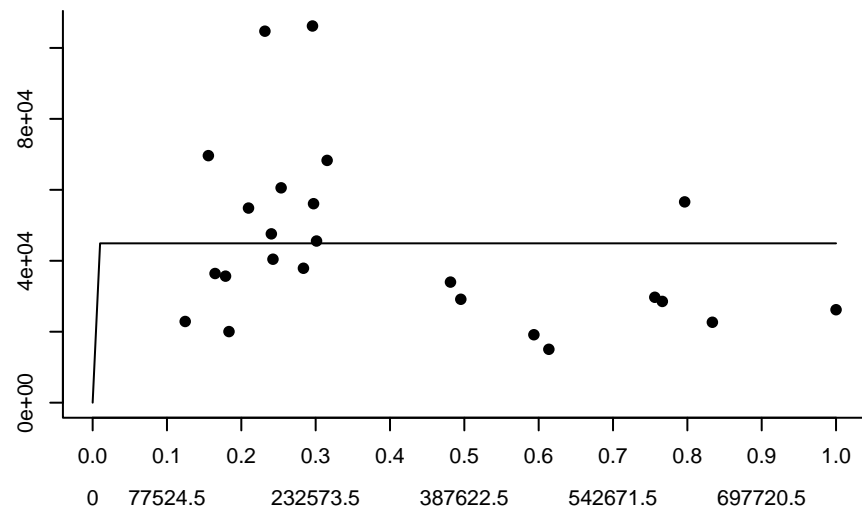
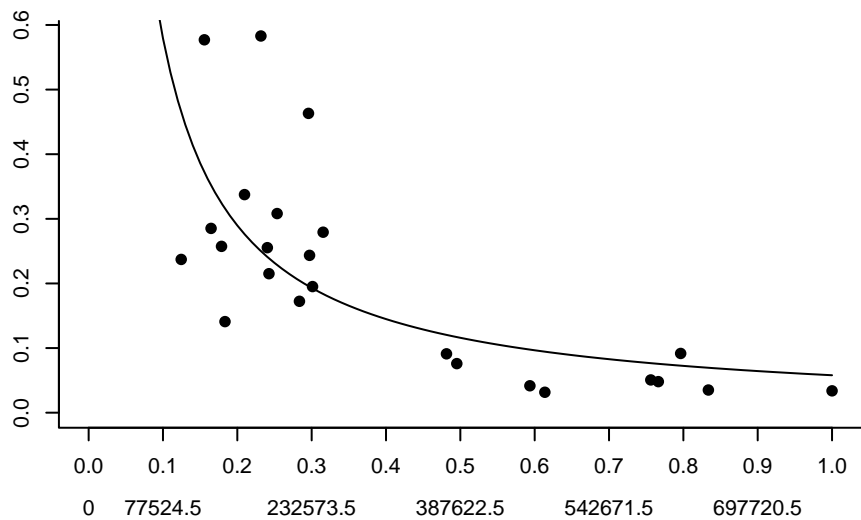

SCUPNWATLC Type III – DIC = 372464

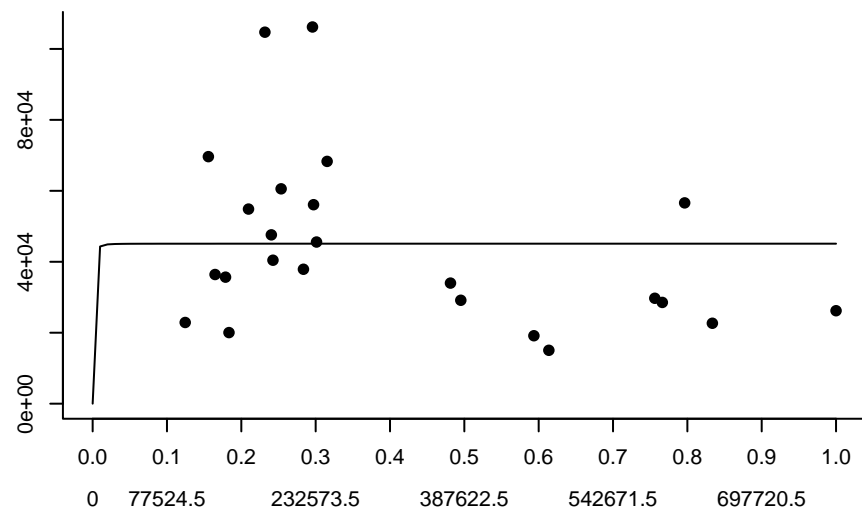
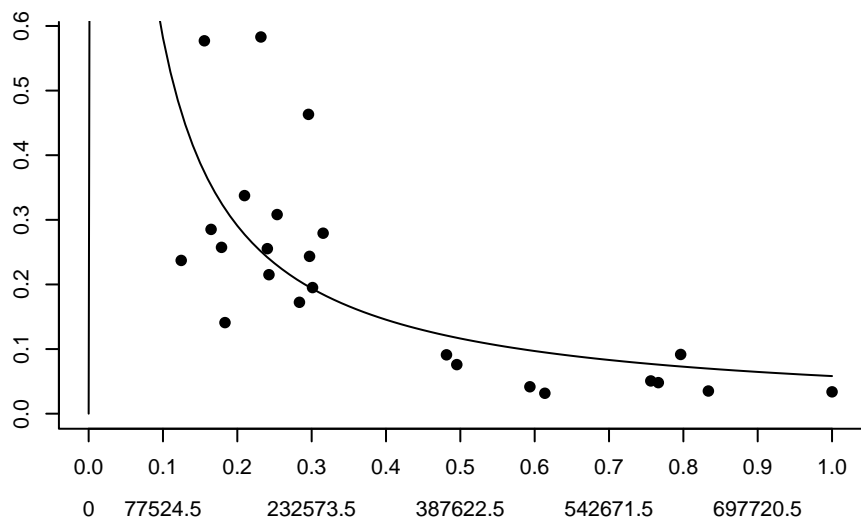

SEELNS1 Linear – DIC = 367549000

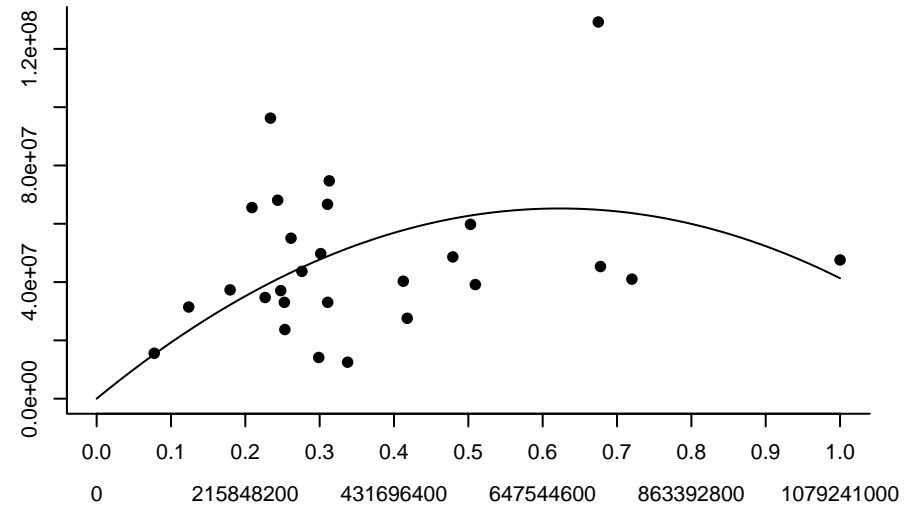
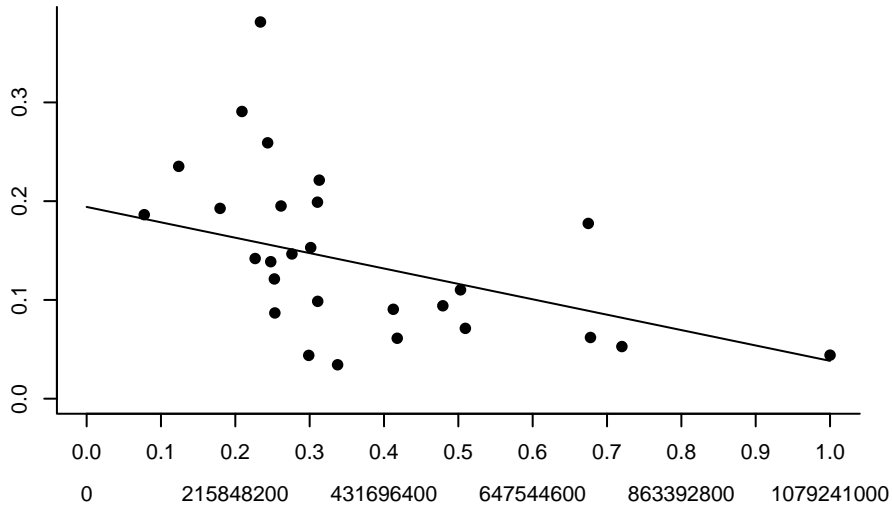

SEELNS1 Type II – DIC = 339301000

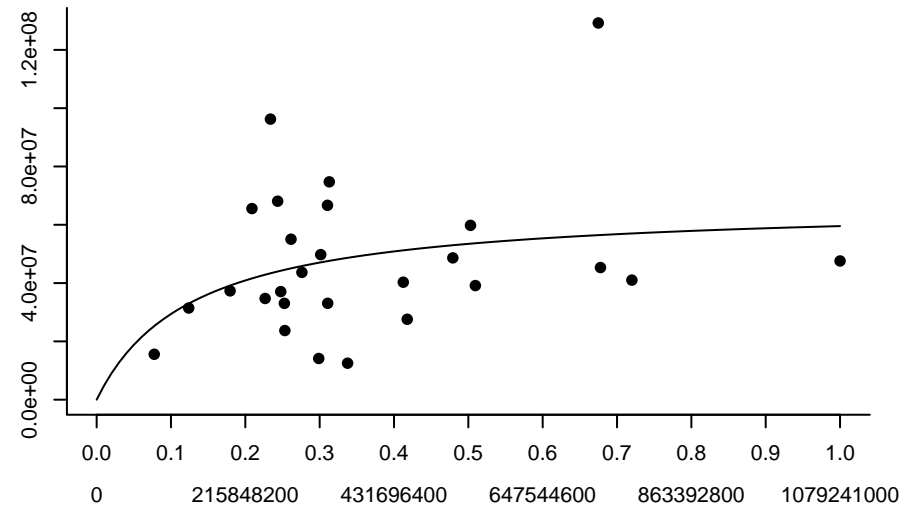
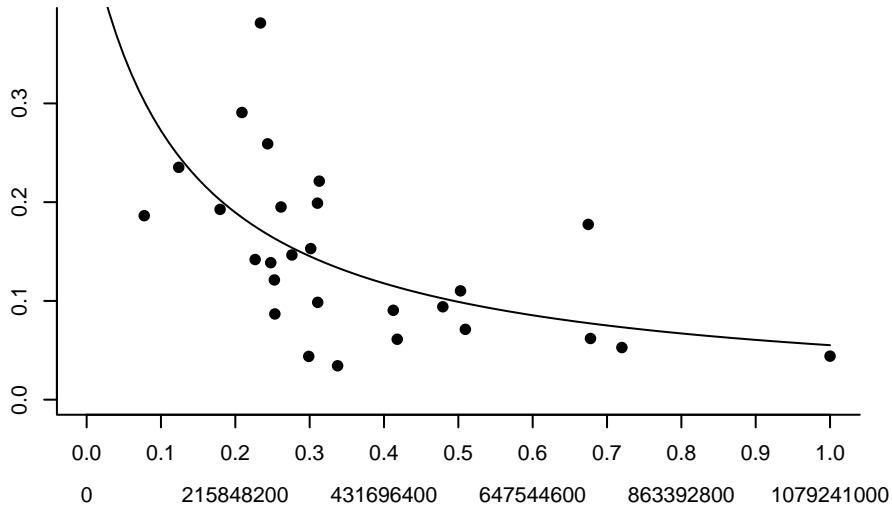

SEELNS1 Type III – DIC = 334427000

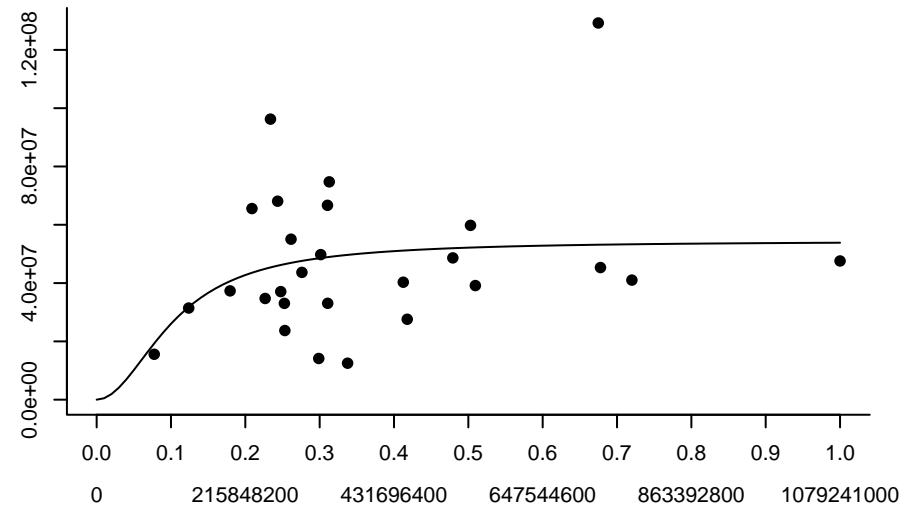
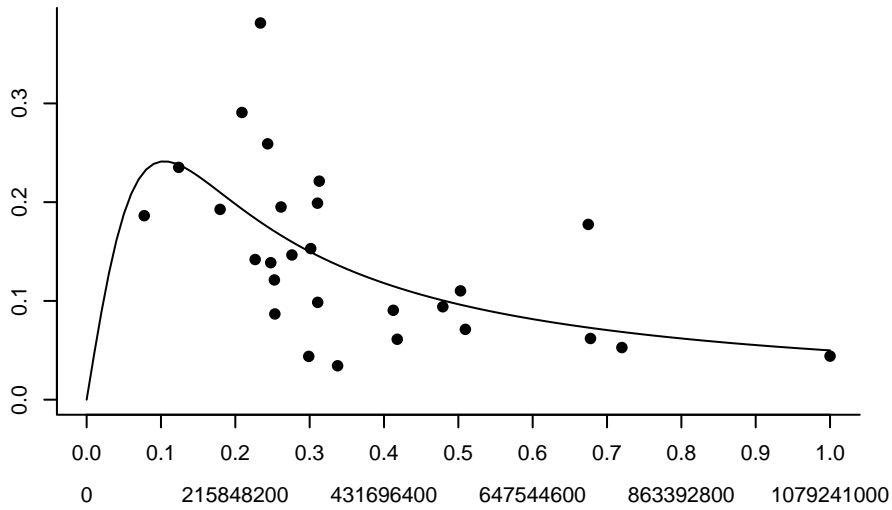

SEELNS2 Linear – DIC = 59780400

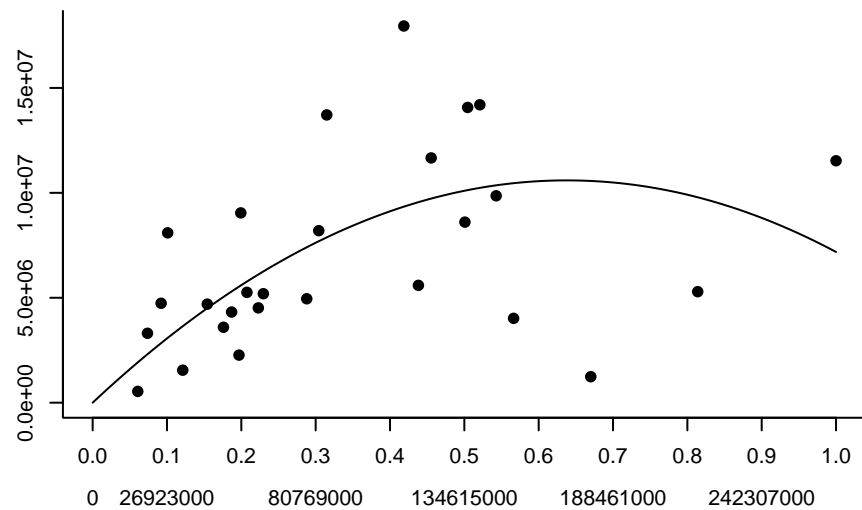
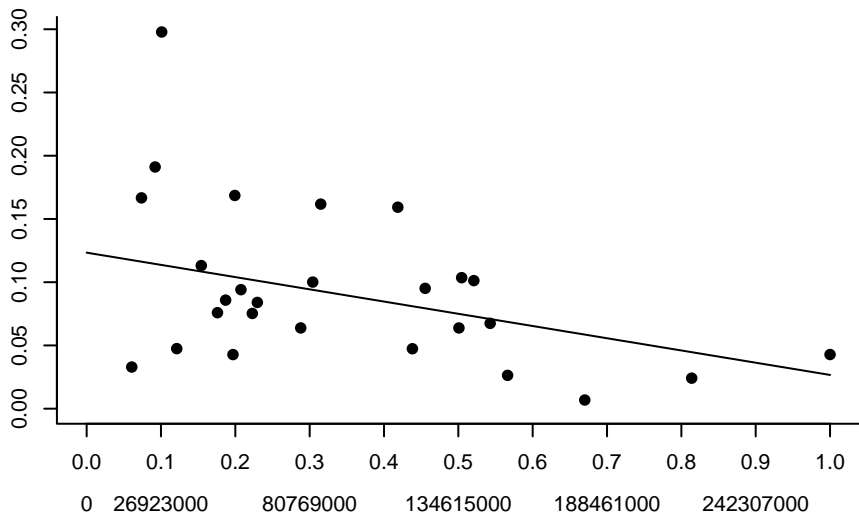

SEELNS2 Type II – DIC = 59282100

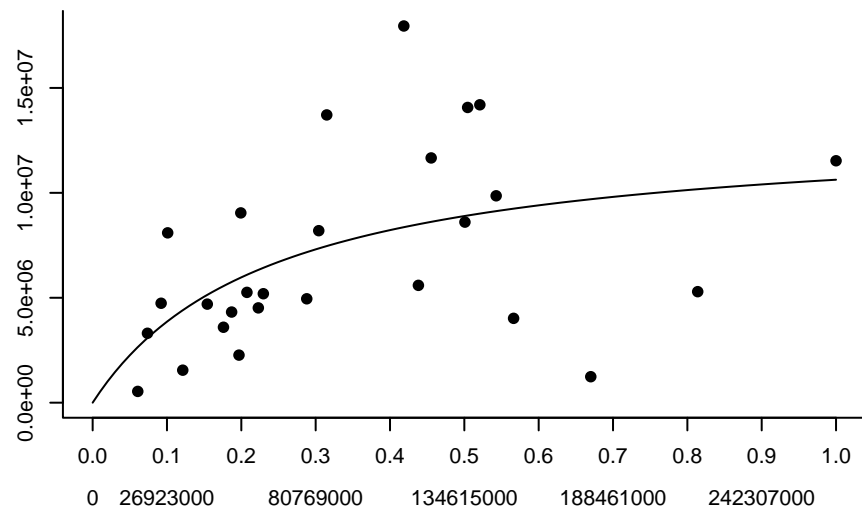
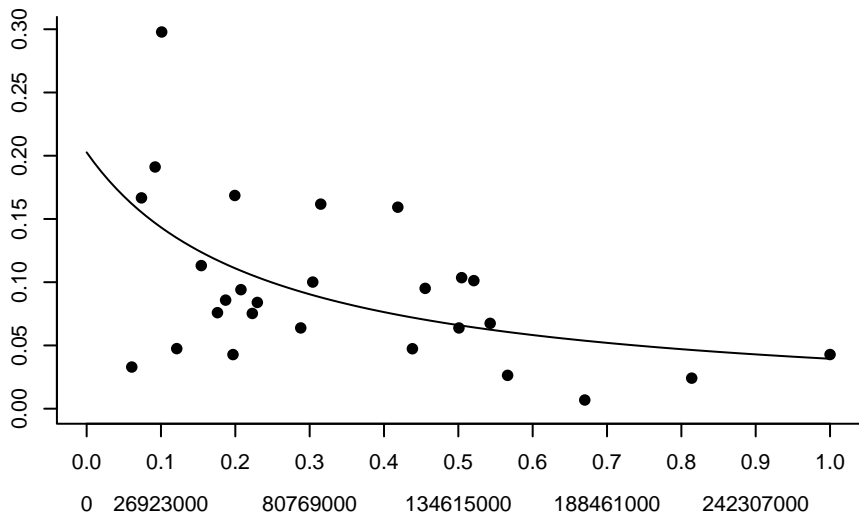

SEELNS2 Type III – DIC = 59024200

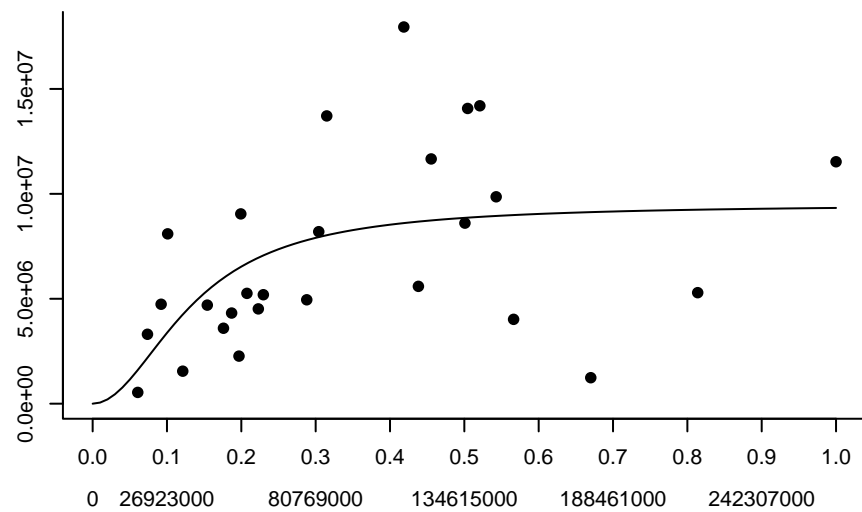
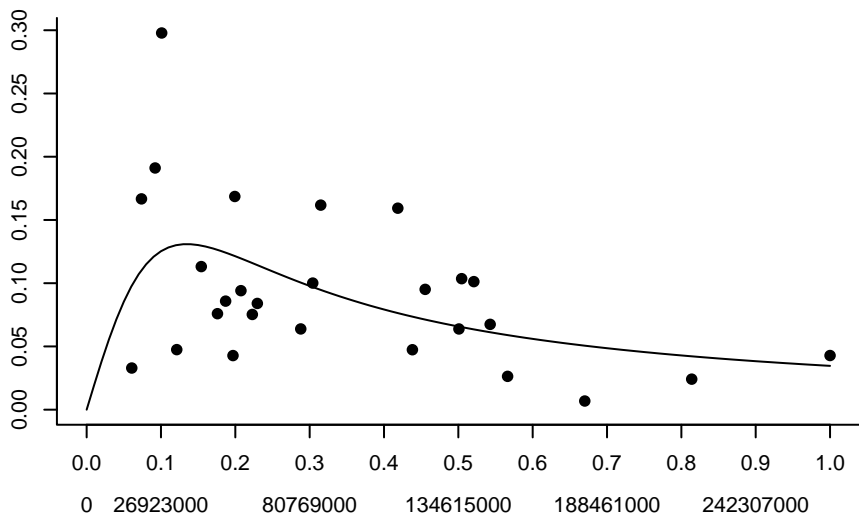

SEELNS3 Linear – DIC = 417980000

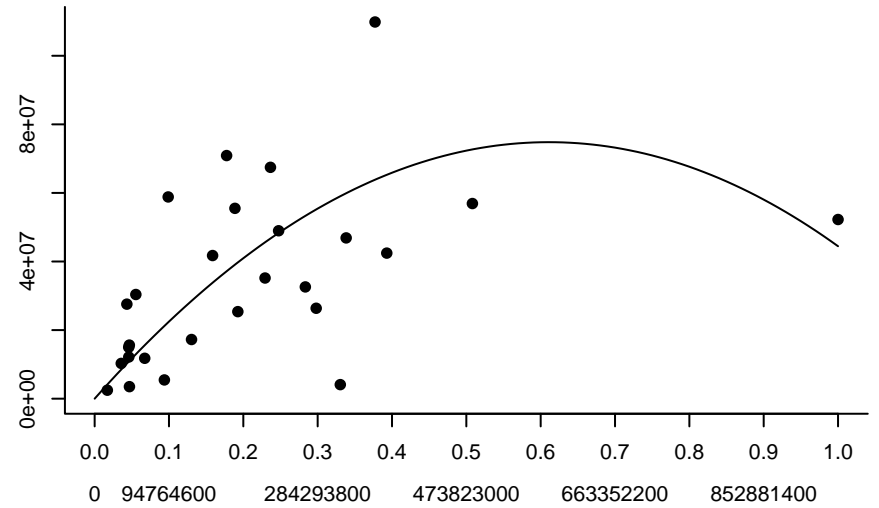
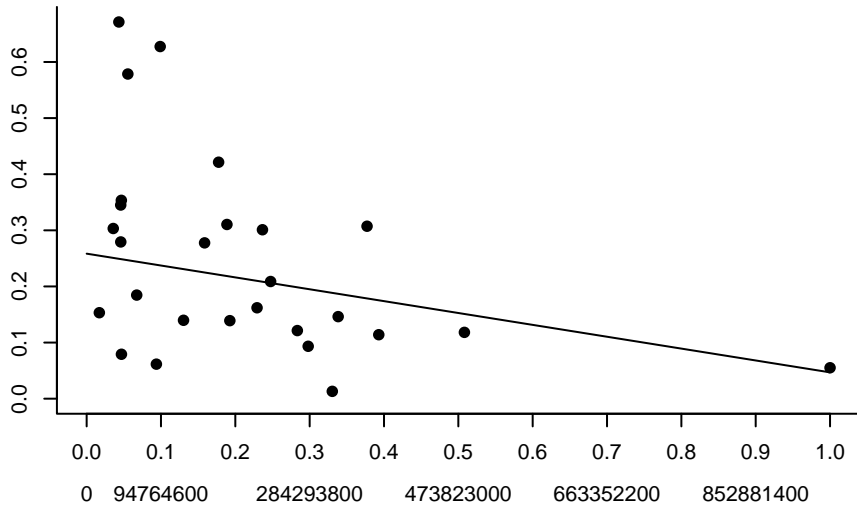

SEELNS3 Type II – DIC = 375562000

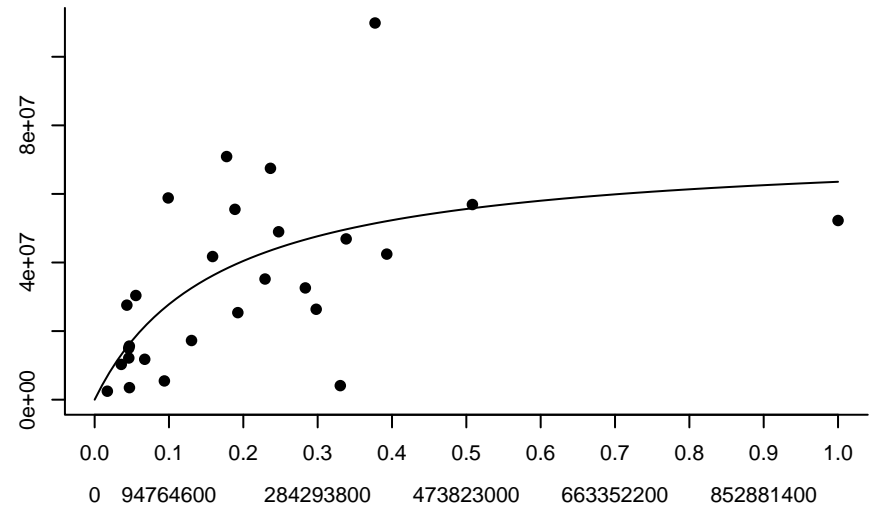
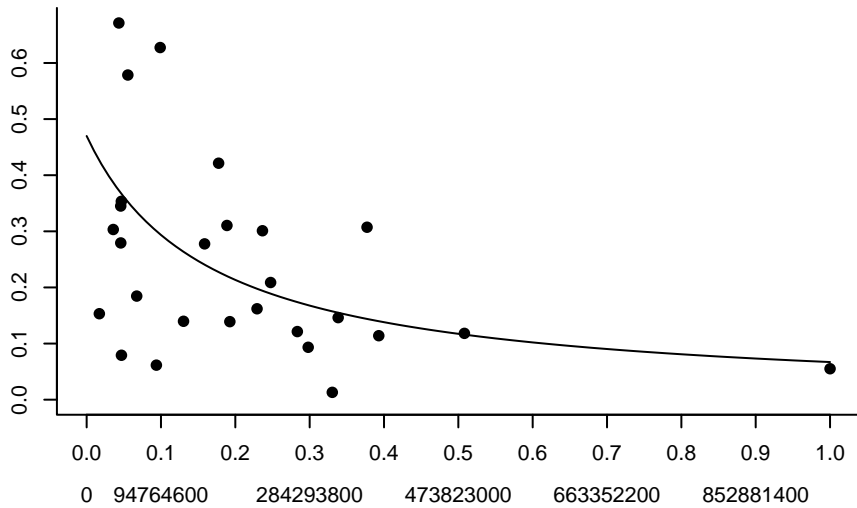

SEELNS3 Type III – DIC = -7.4644e+17

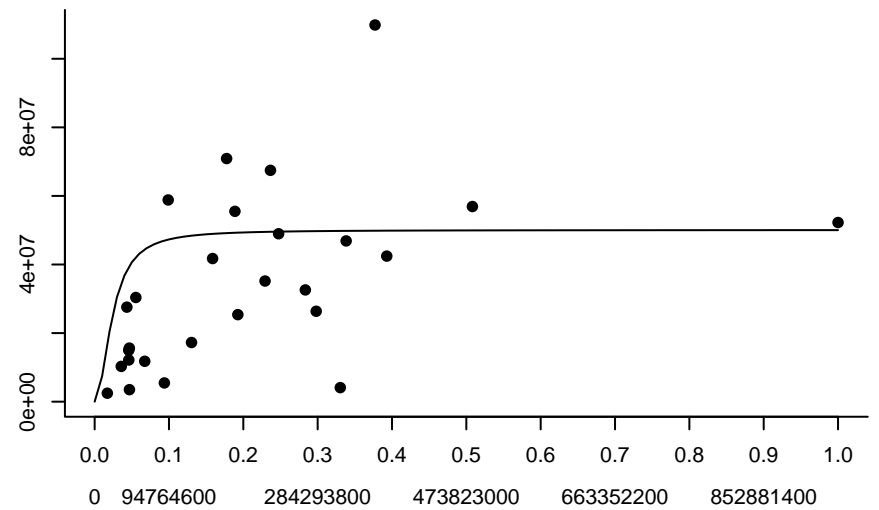
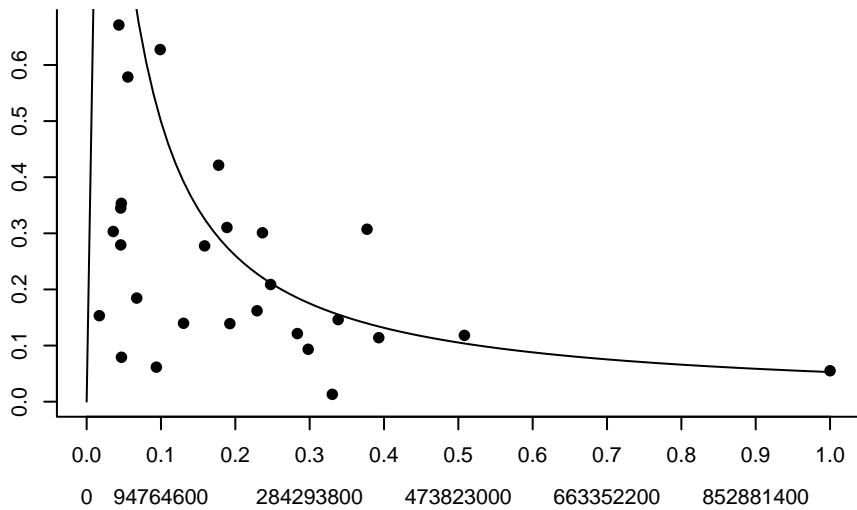

SFLOUNMATLC Linear – DIC = 136230

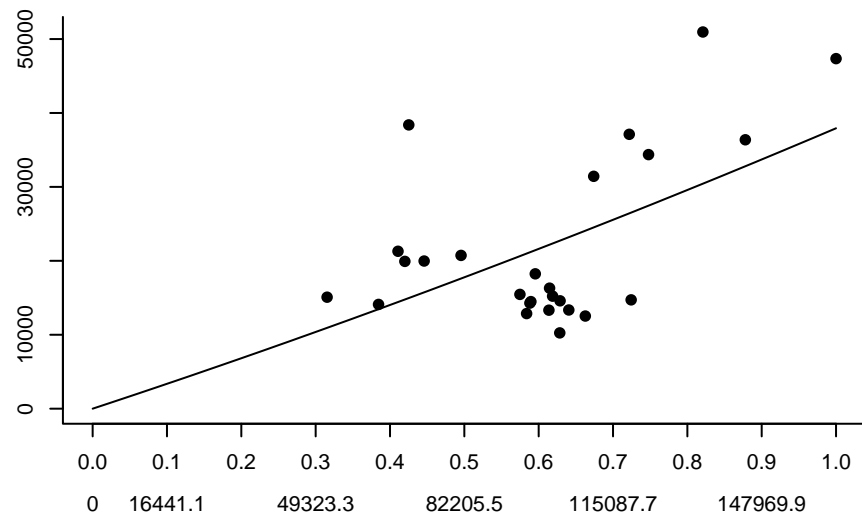
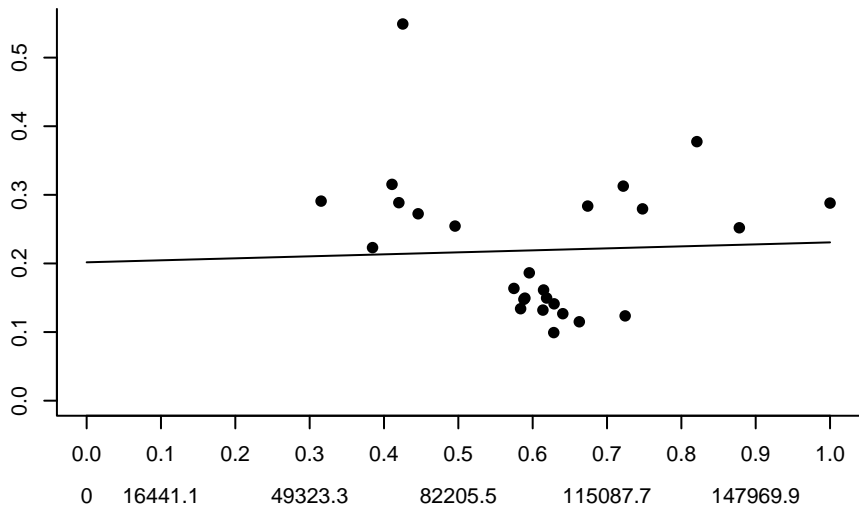

SFLOUNMATLC Type II – DIC = 136649

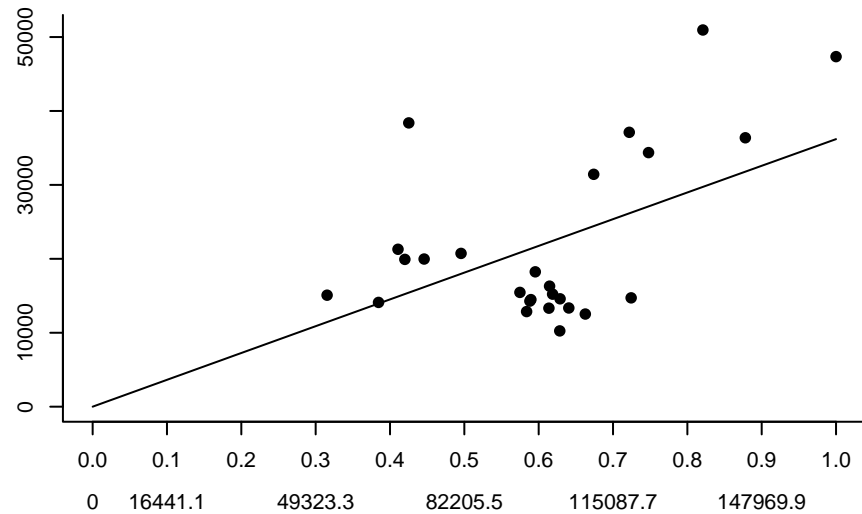
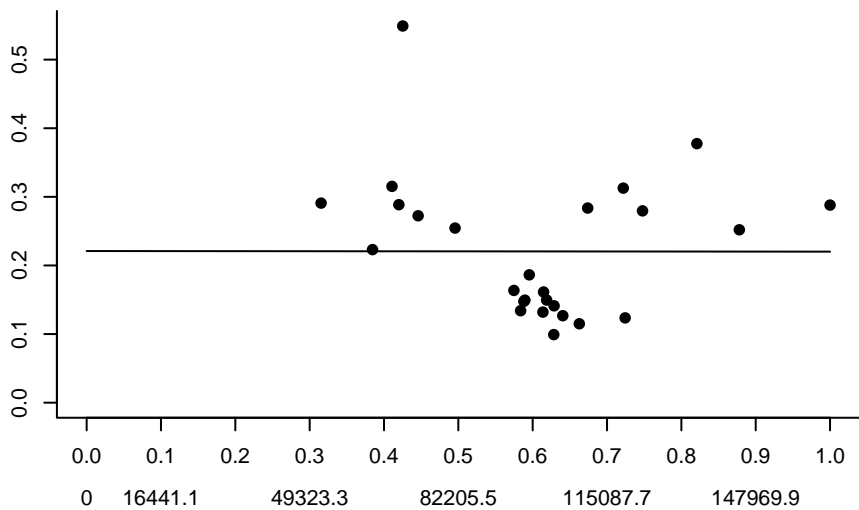

SFLOUNMATLC Type III – DIC = 152341

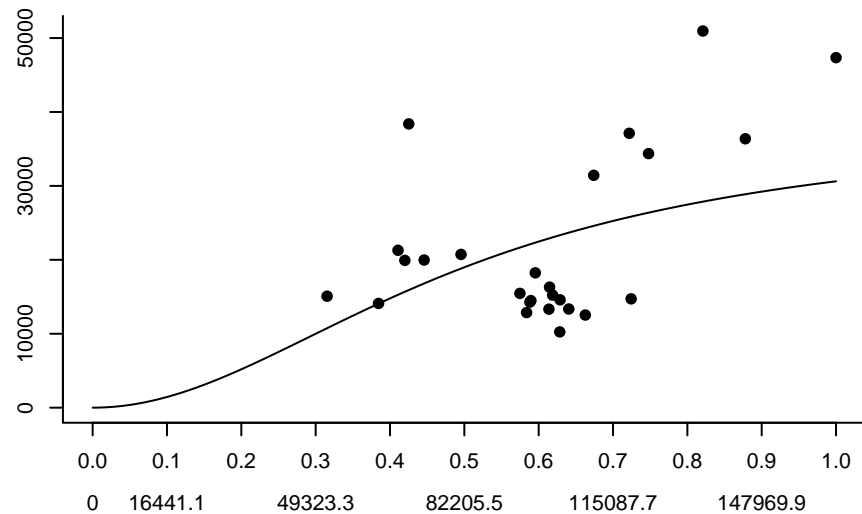
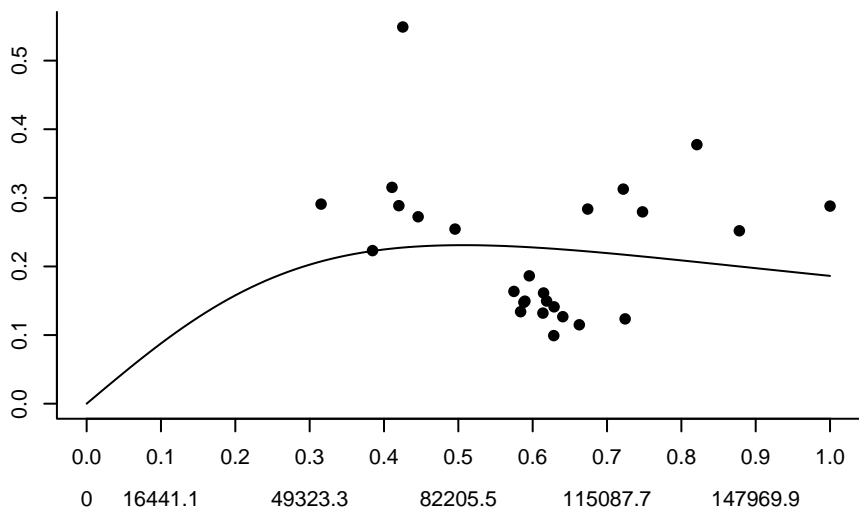

SHMack Linear – DIC = 618383

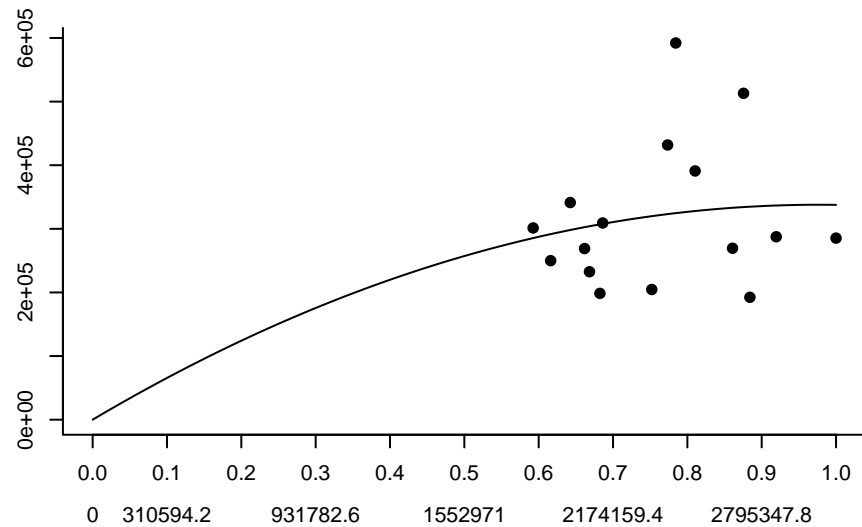
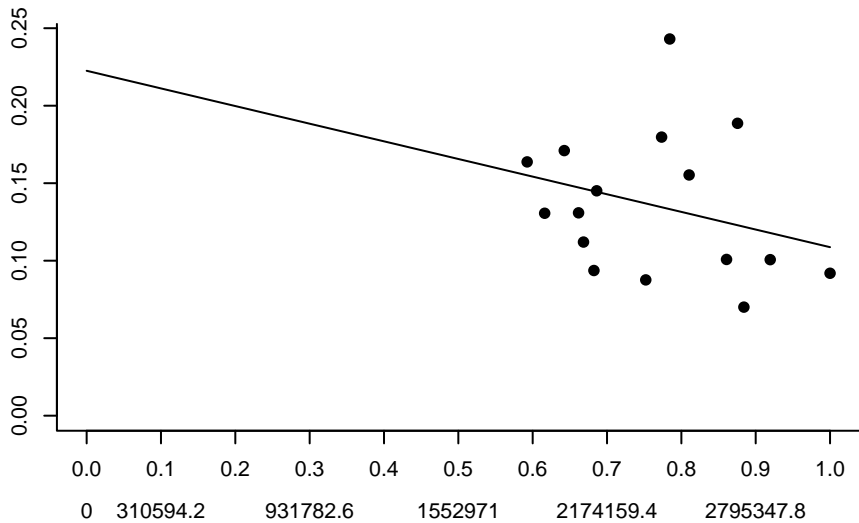

SHMack Type II – DIC = 626537

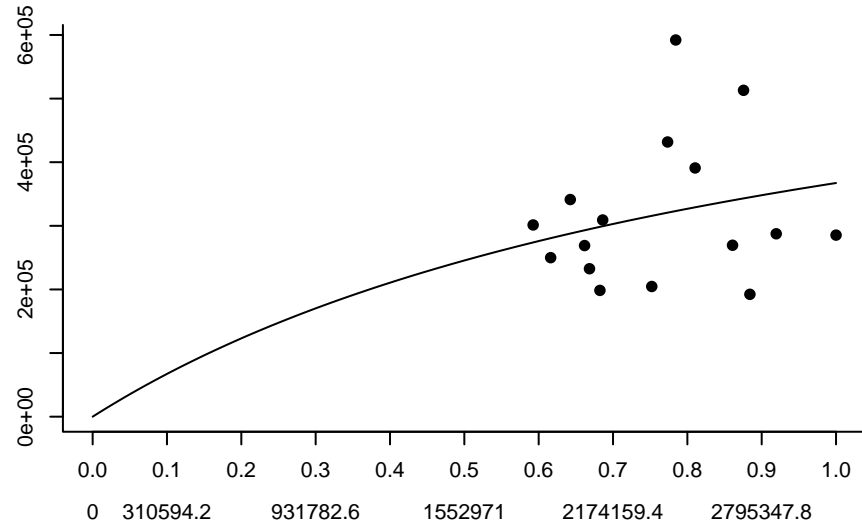
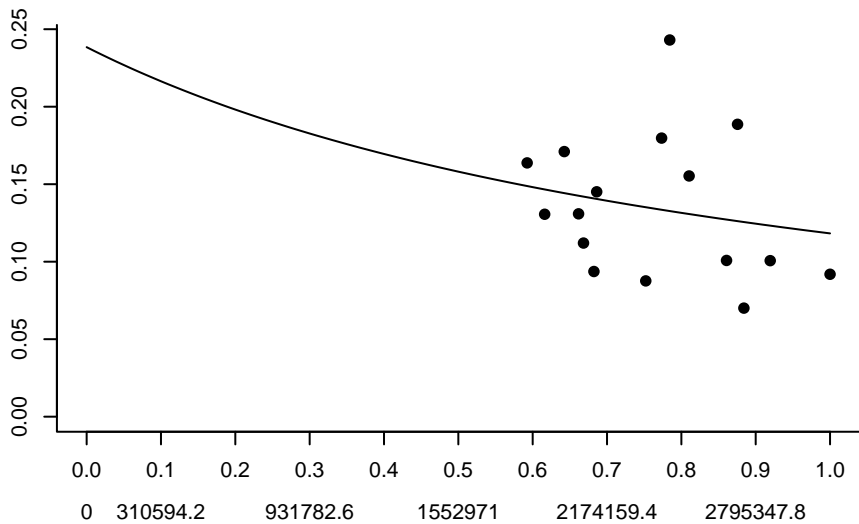

SHMack Type III – DIC = 193774

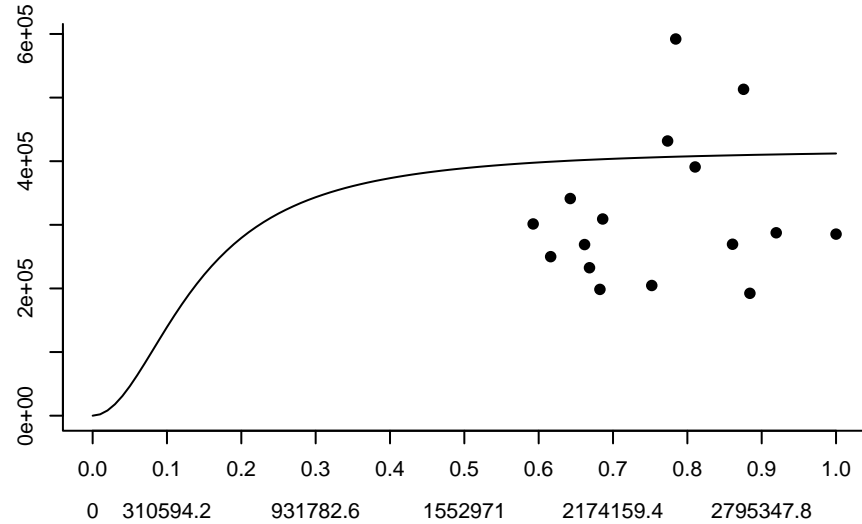
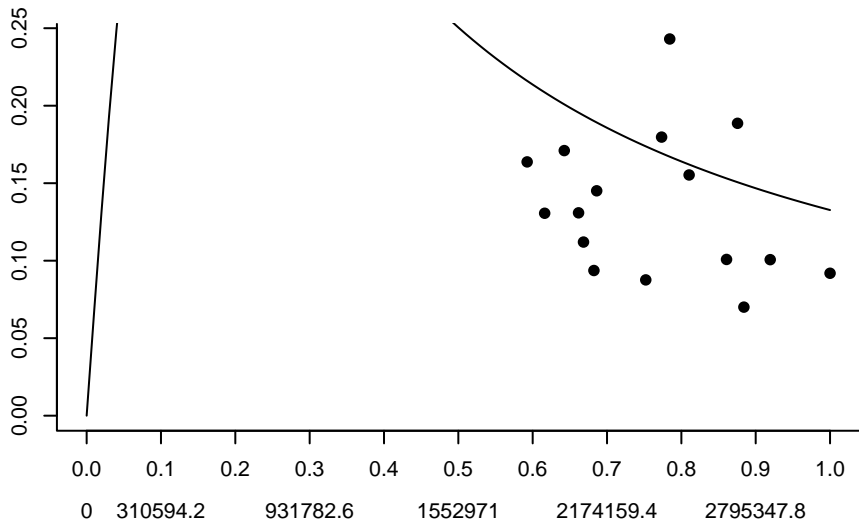

SOLECS Linear – DIC = 5697.07

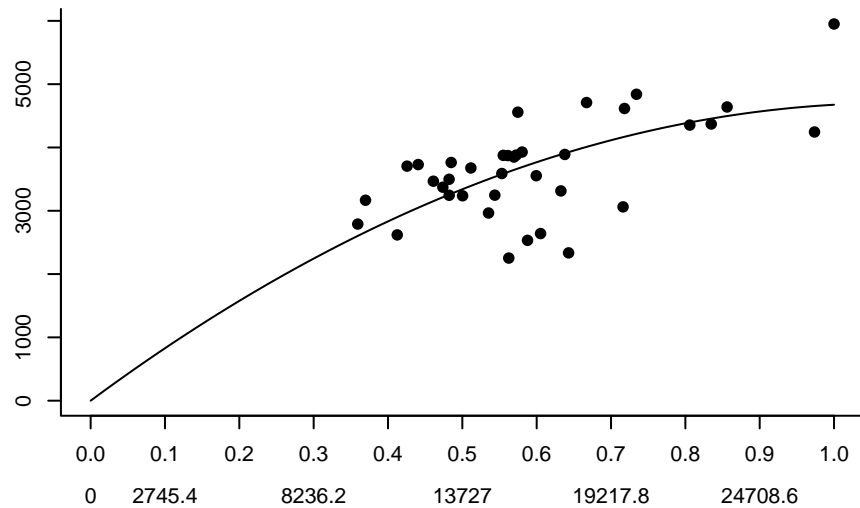
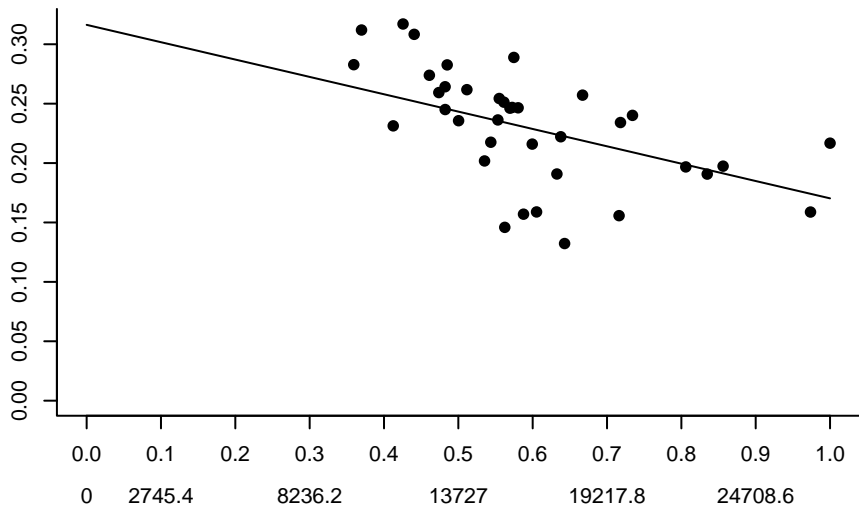

SOLECS Type II – DIC = 5382.24

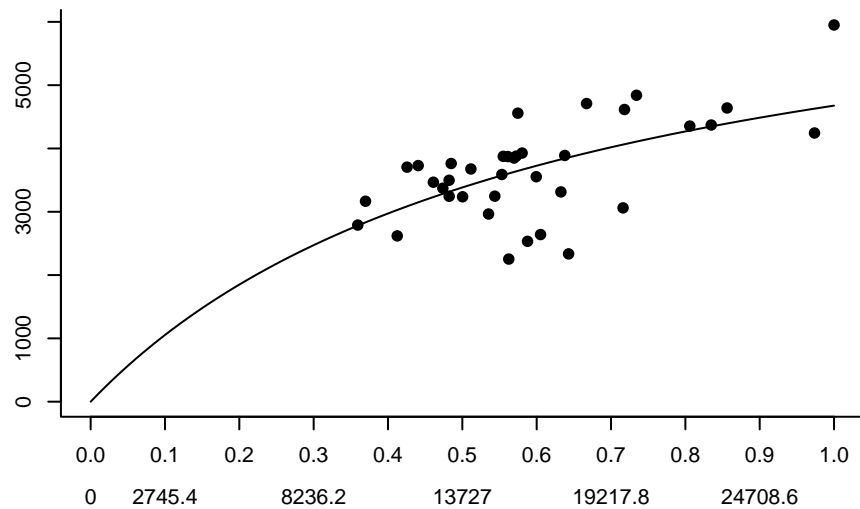
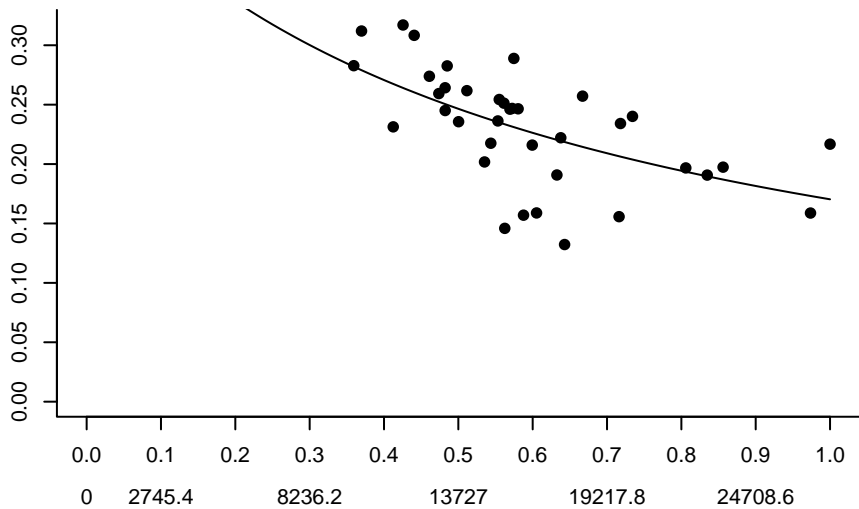

SOLECS Type III – DIC = 5711.65

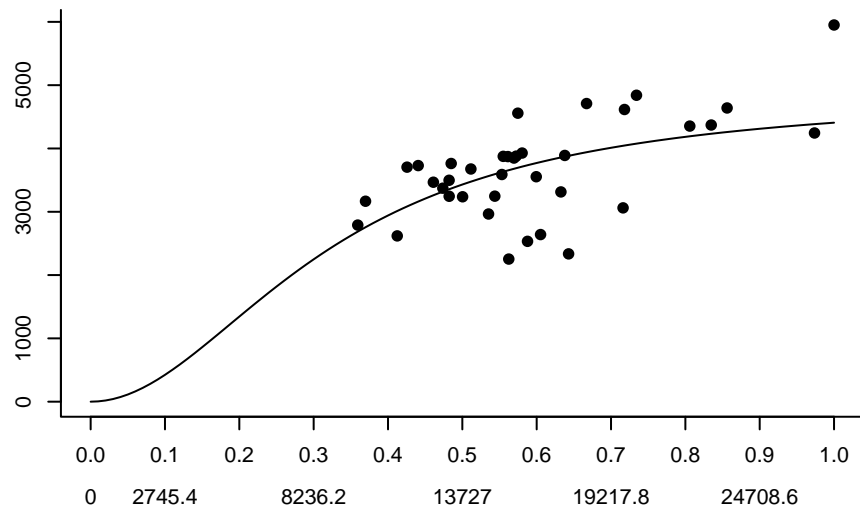
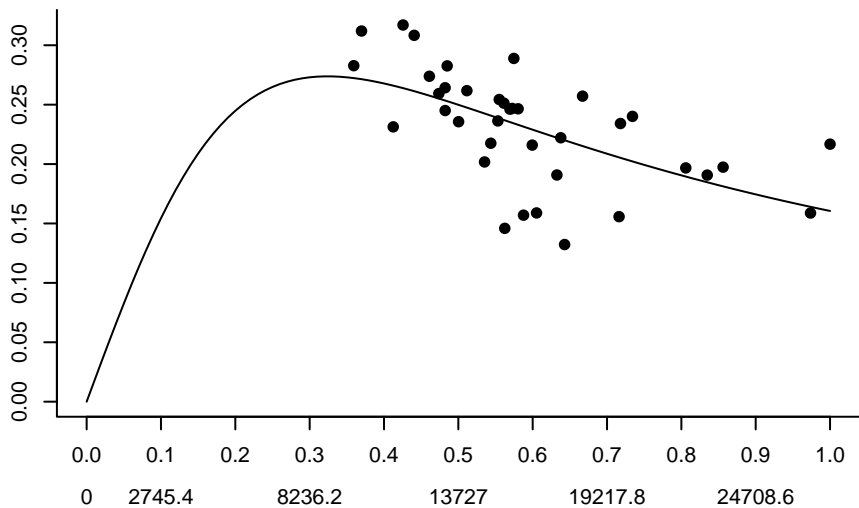

SOLEIIla Linear – DIC = 2897.3

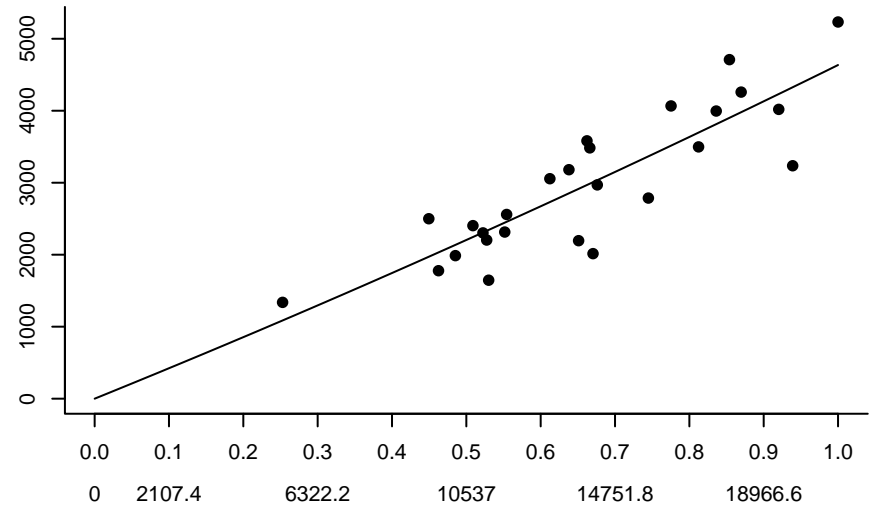
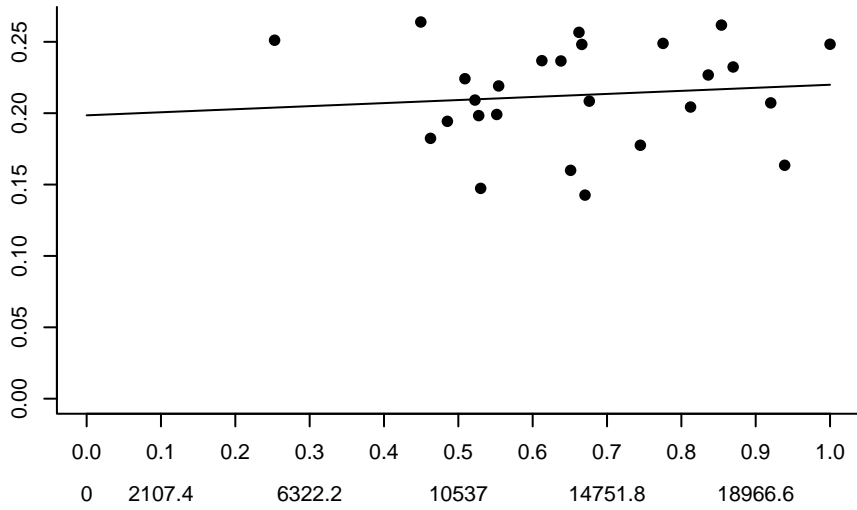

SOLEIIla Type II – DIC = 2928.55

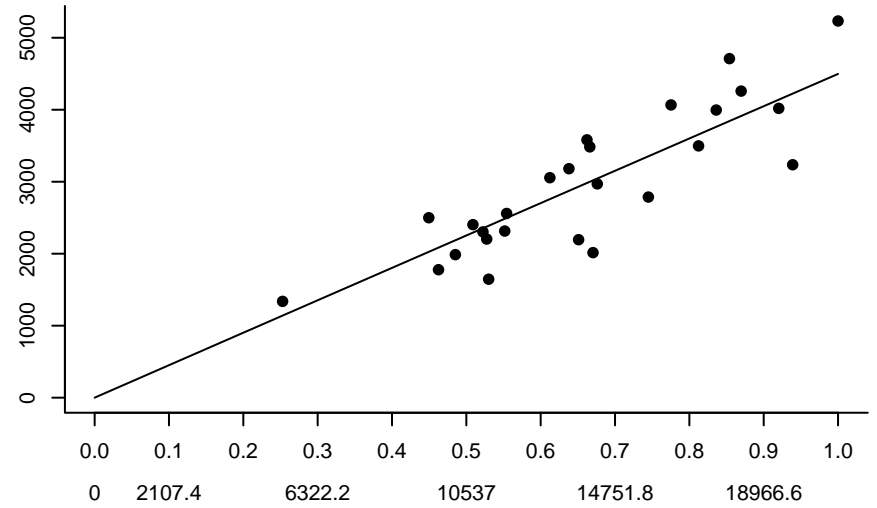
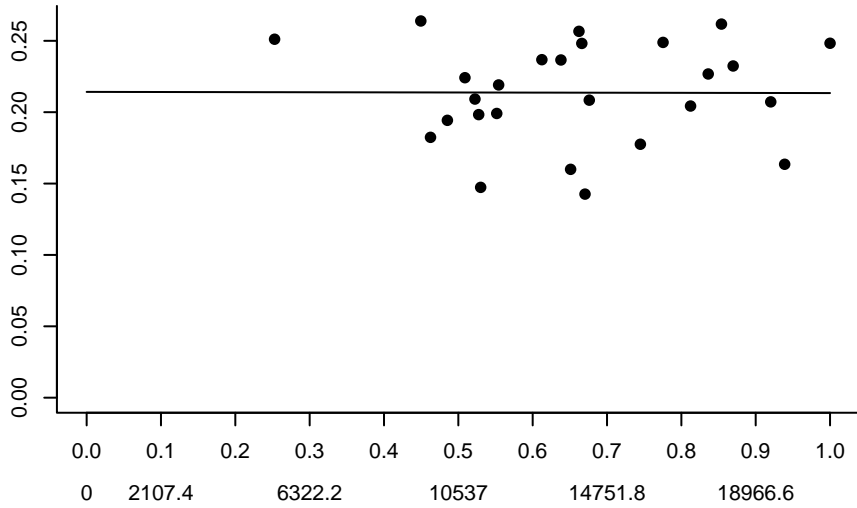

SOLEIIla Type III – DIC = 3414.92

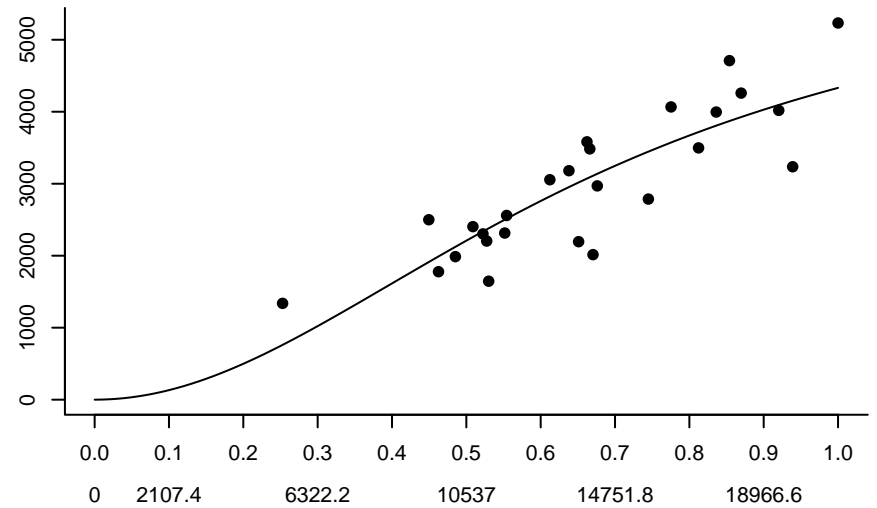
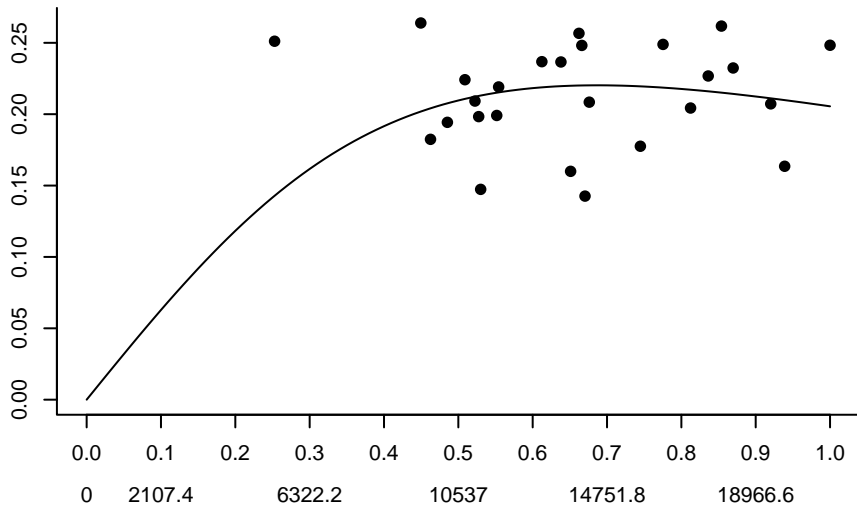

SOLEIS Linear – DIC = 15689.6

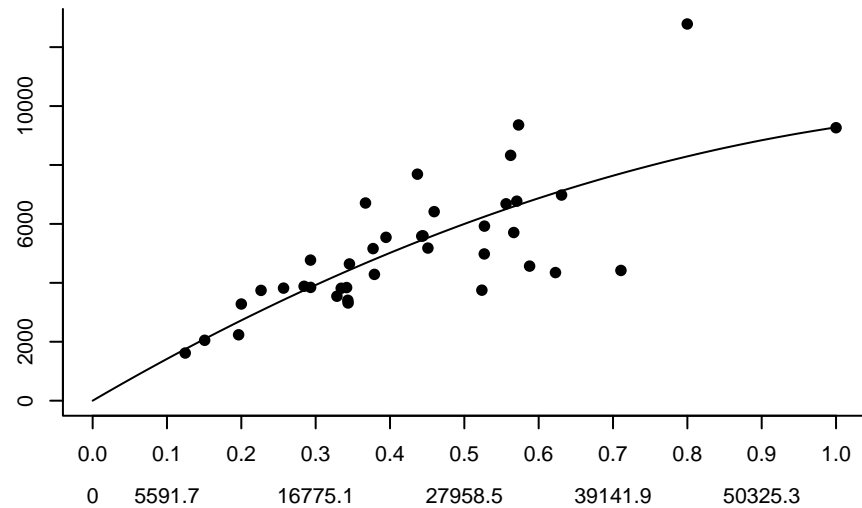
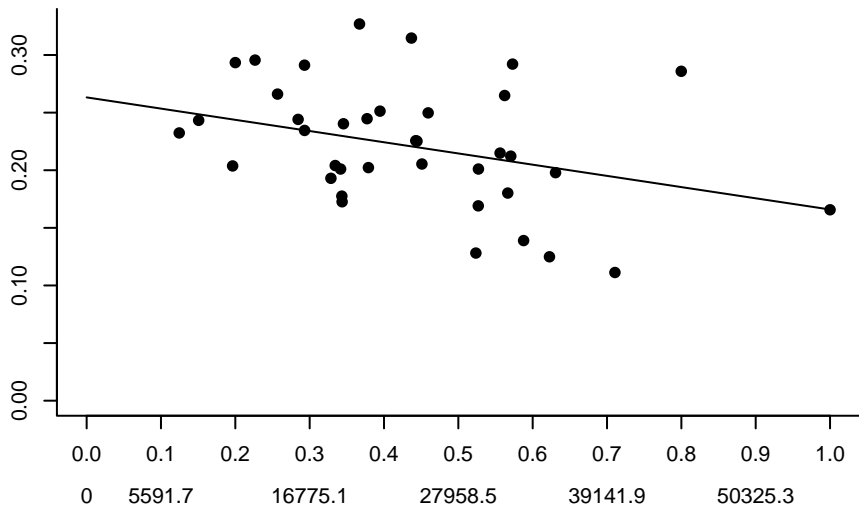

SOLEIS Type II – DIC = 15555.5

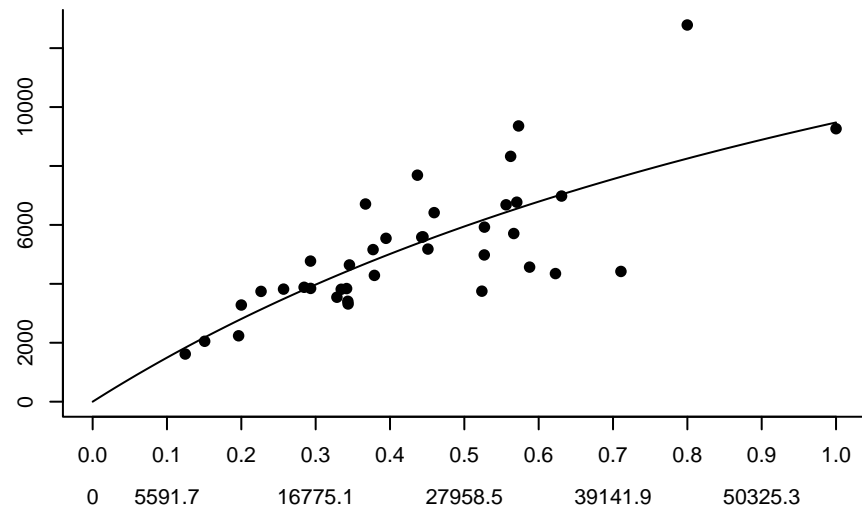
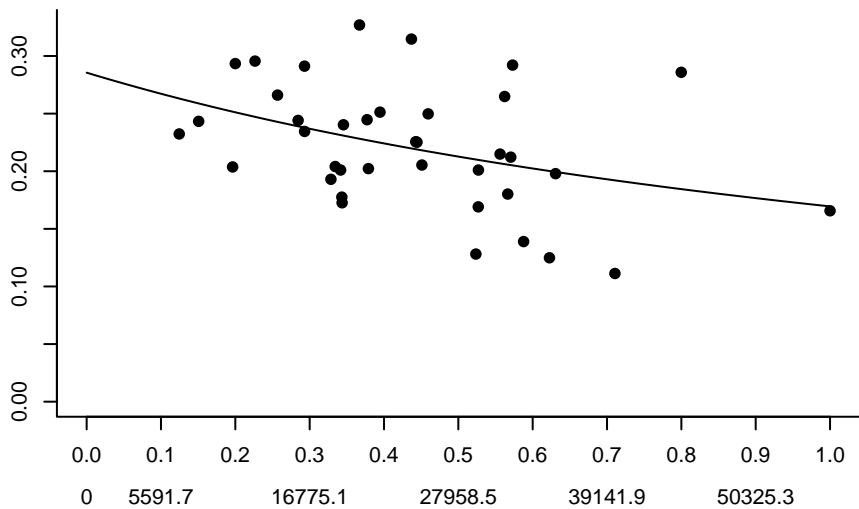

SOLEIS Type III – DIC = 17143.9

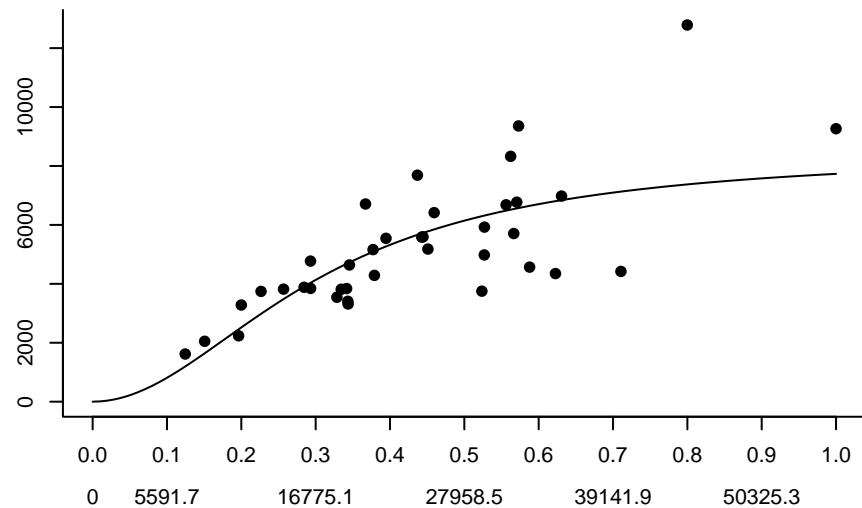
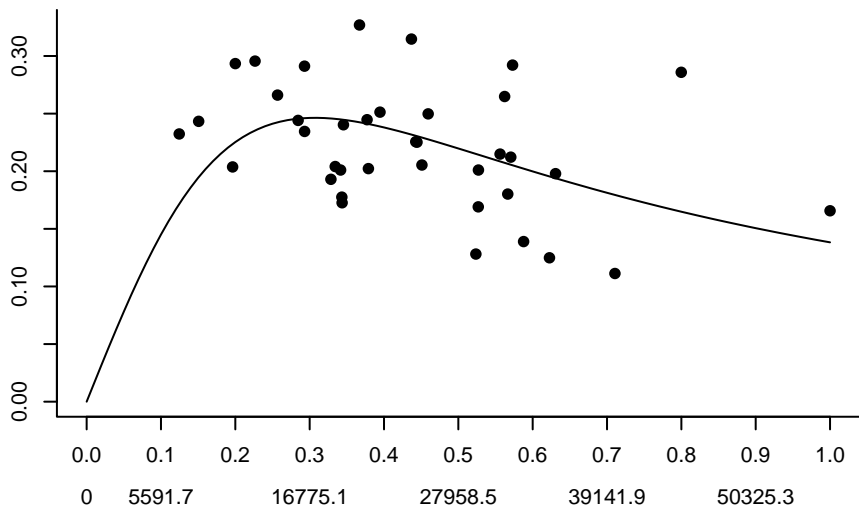

SOLENS Linear – DIC = 463171

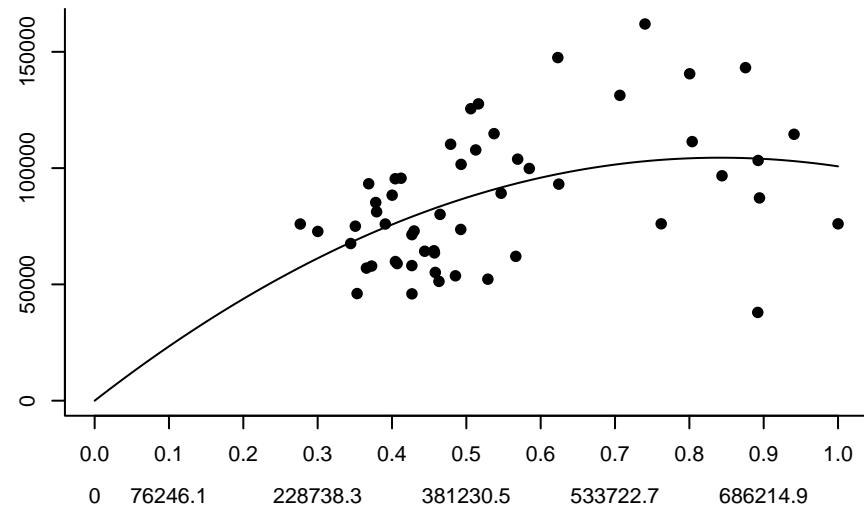
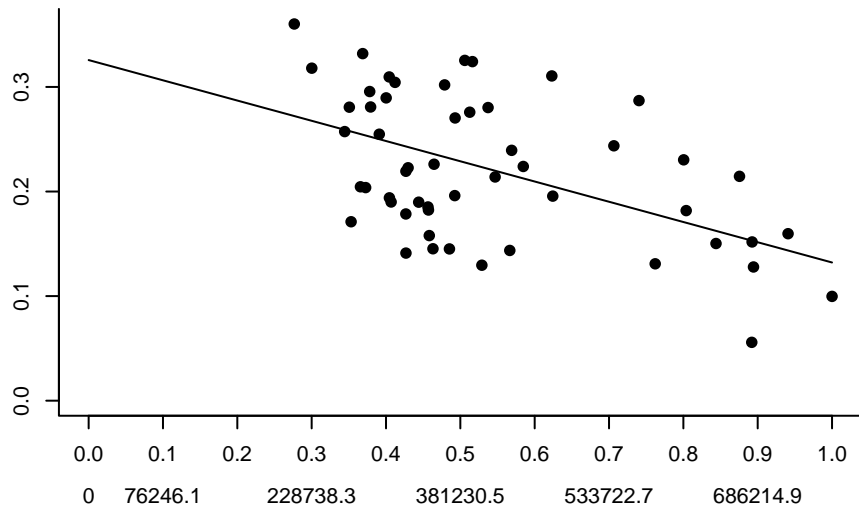

SOLENS Type II – DIC = 479458

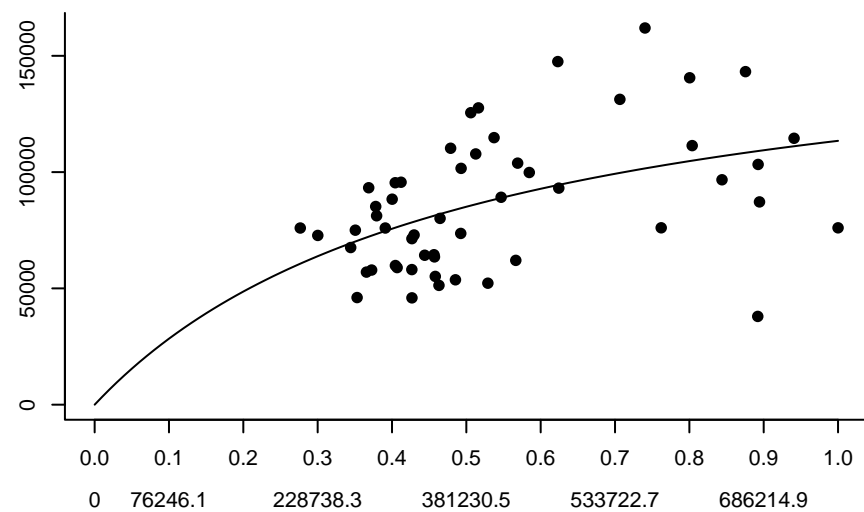
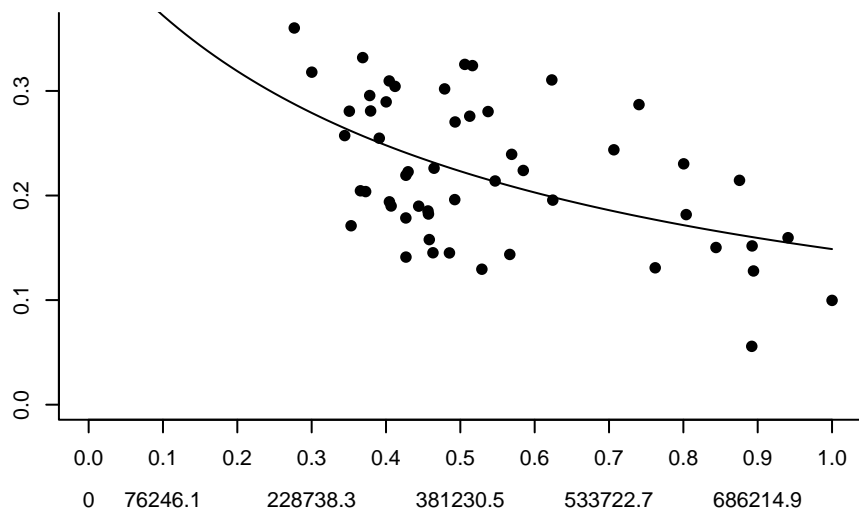

SOLENS Type III – DIC = 479306

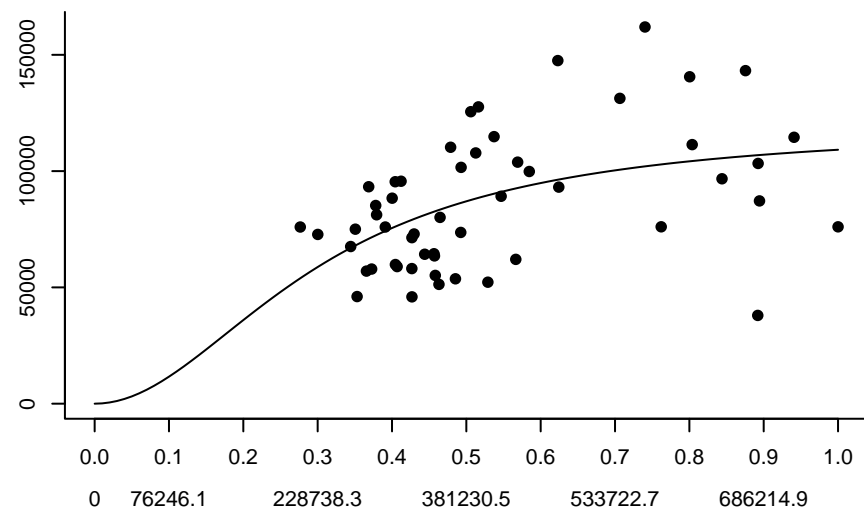
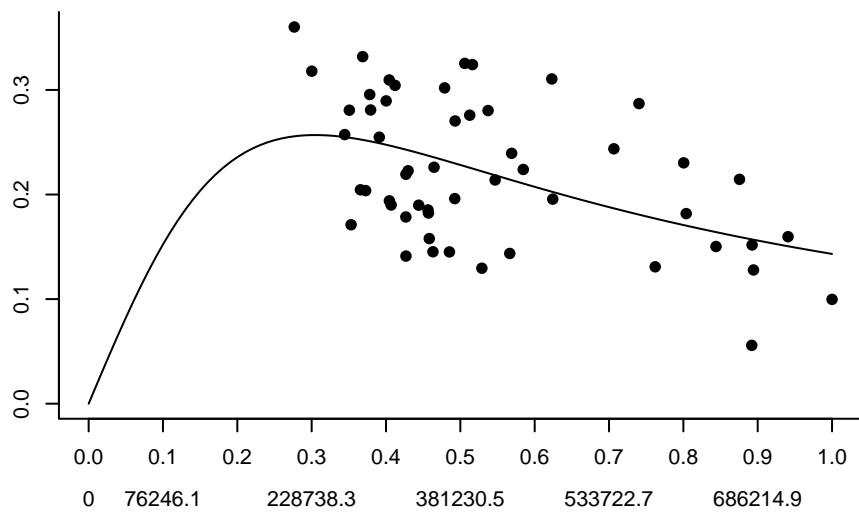

SOLEVIId Linear – DIC = 9200.69

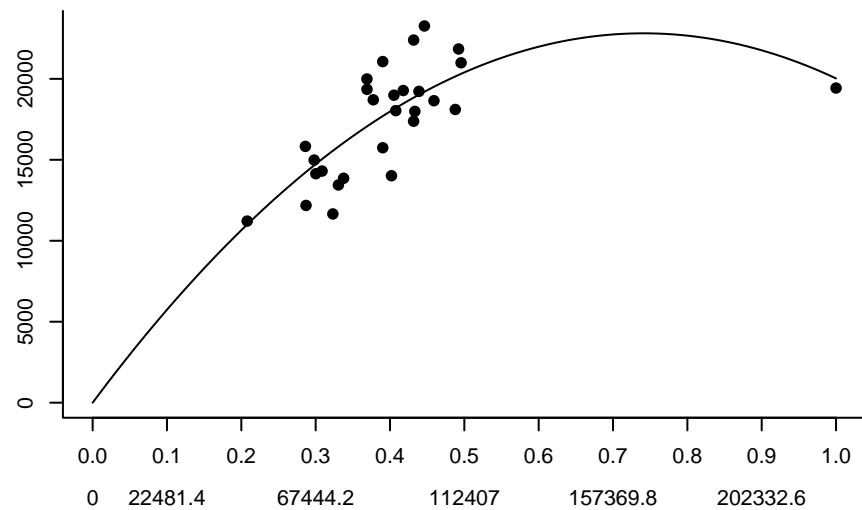
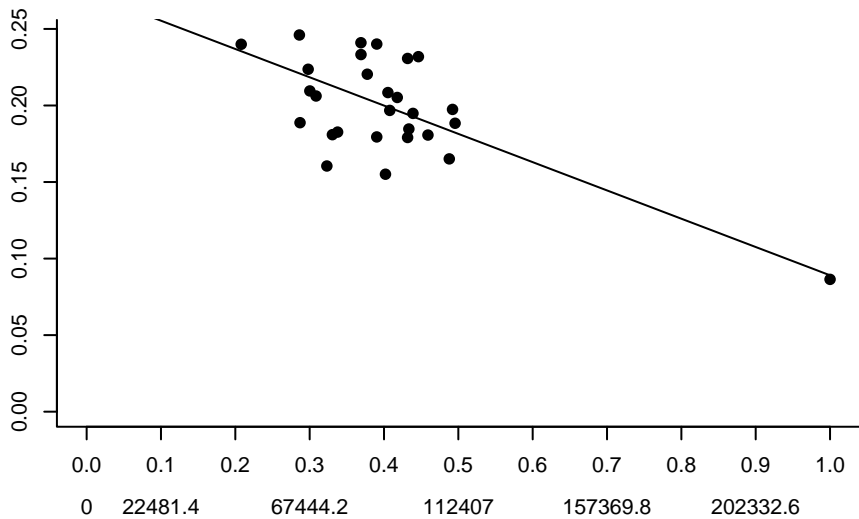

SOLEVIId Type II – DIC = 12009.9

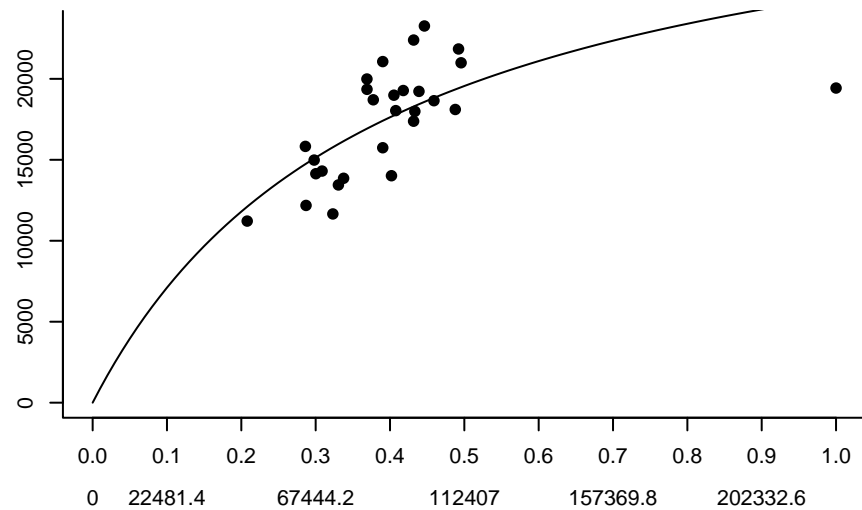
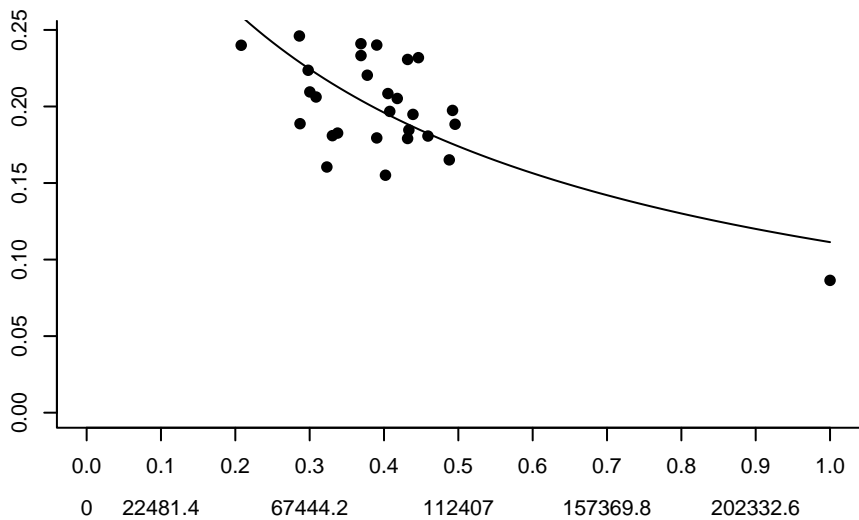

SOLEVIId Type III – DIC = 10334.5

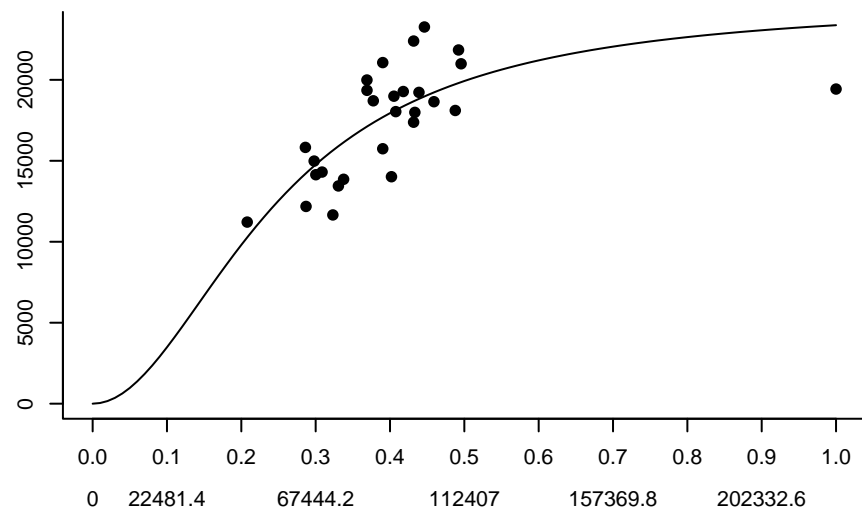
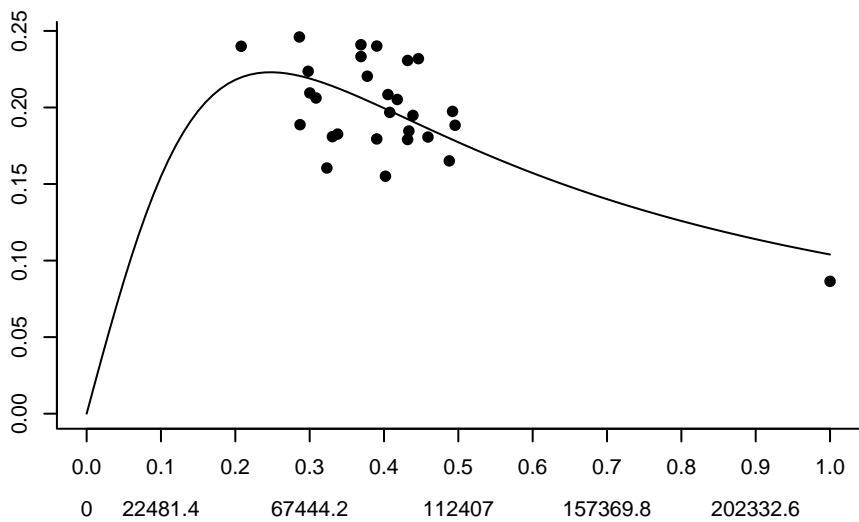

SOLEVIle Linear – DIC = 11286.9

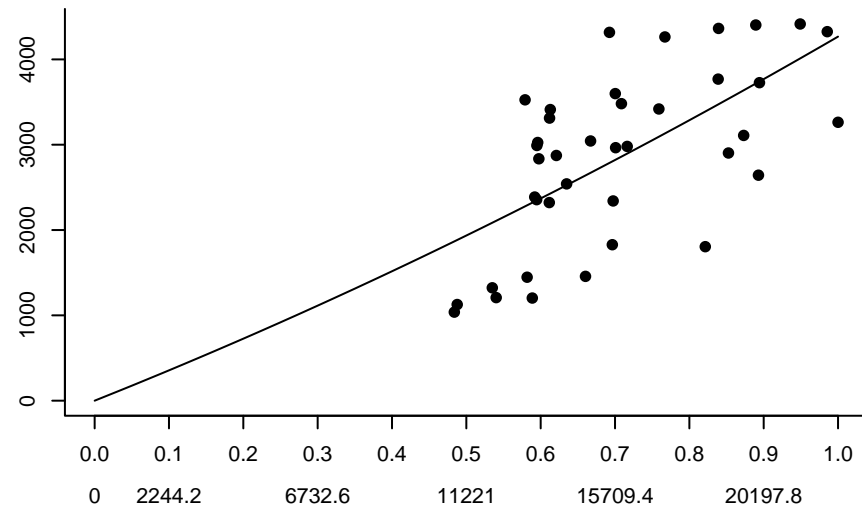
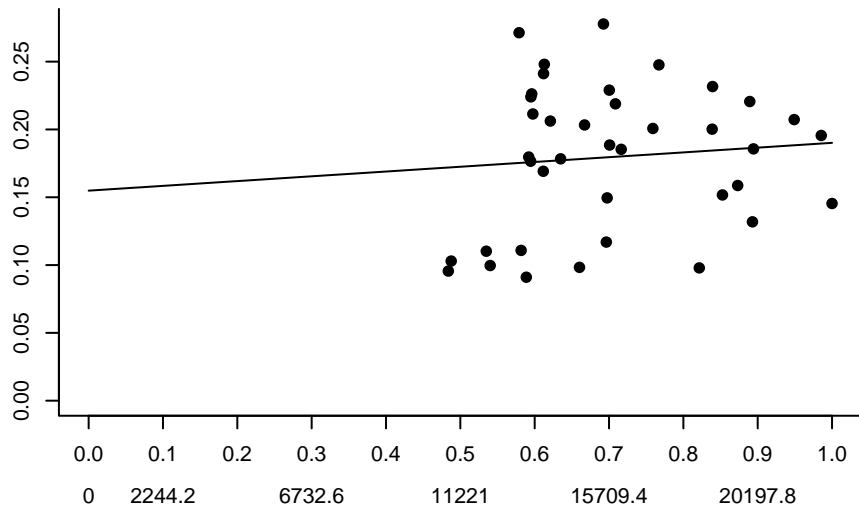

SOLEVIle Type II – DIC = 11388.5

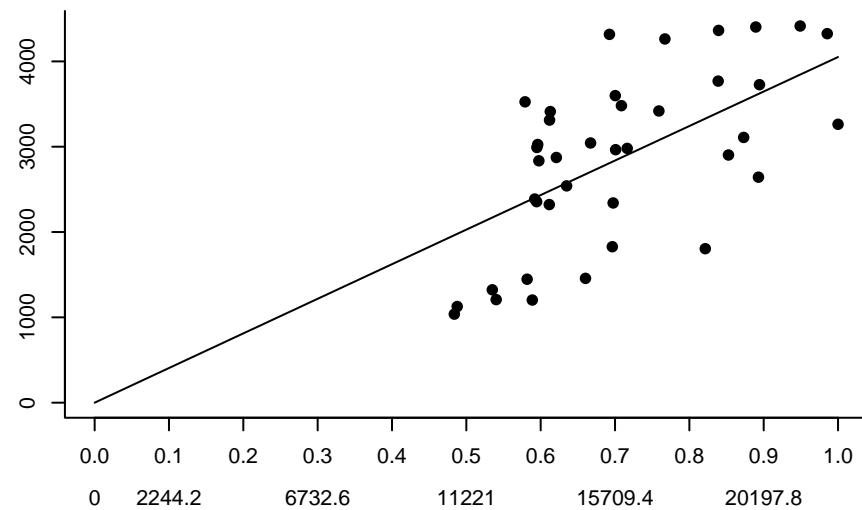
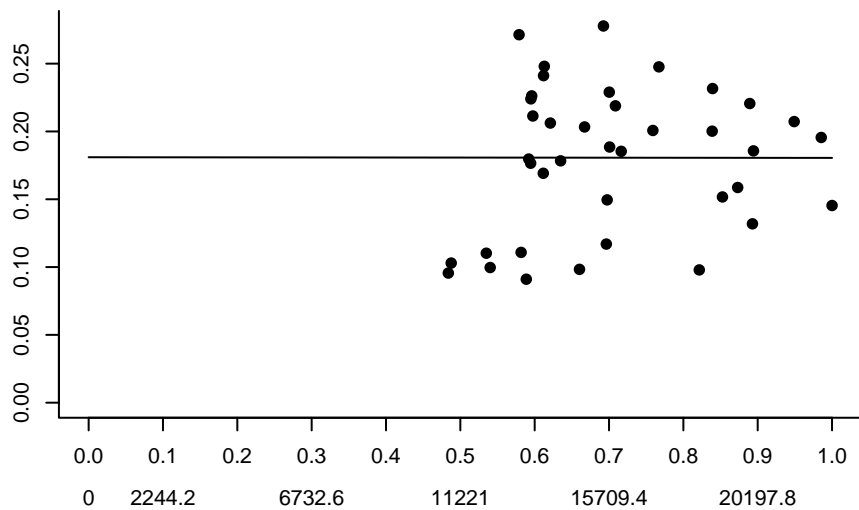

SOLEVIle Type III – DIC = 10809.9

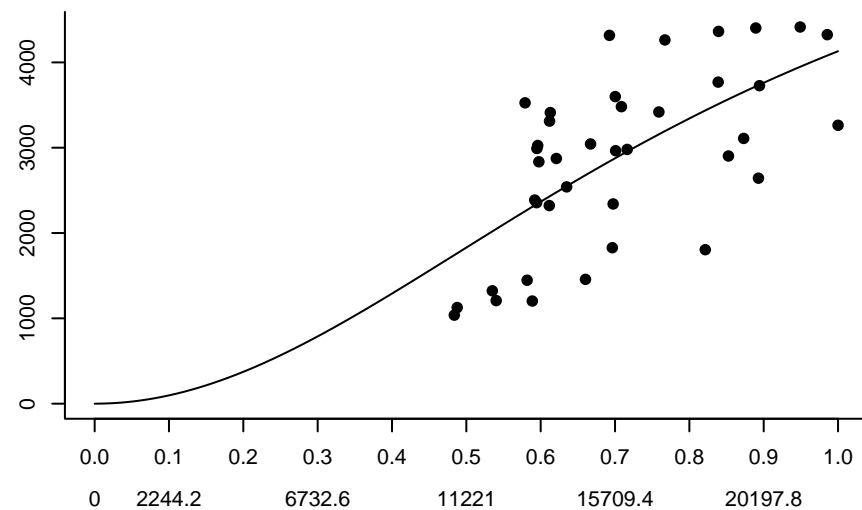
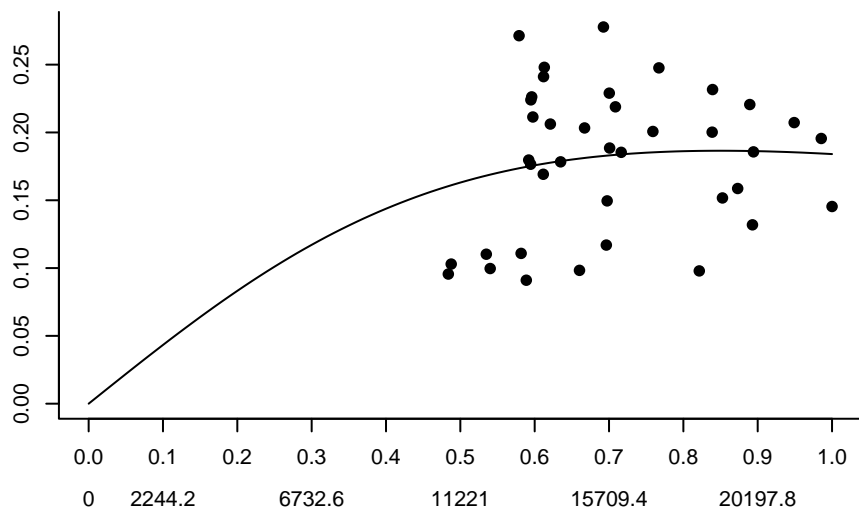

SOLEVIII Linear – DIC = 9097.28

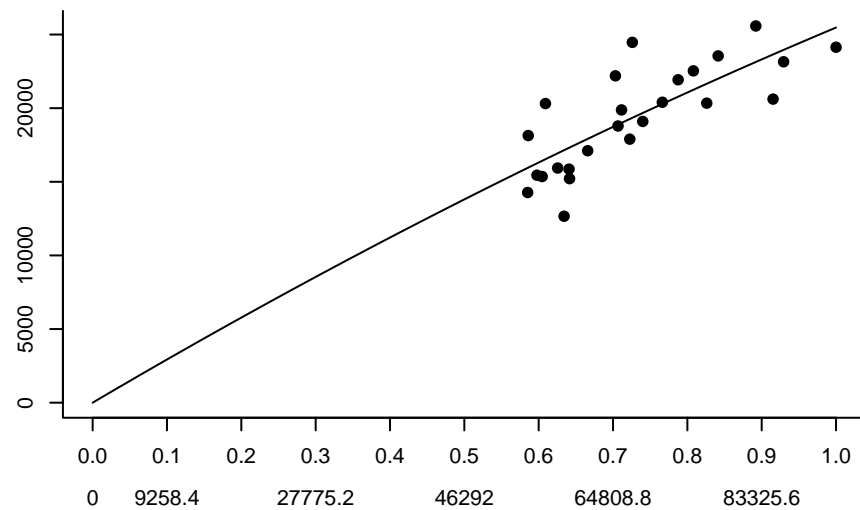
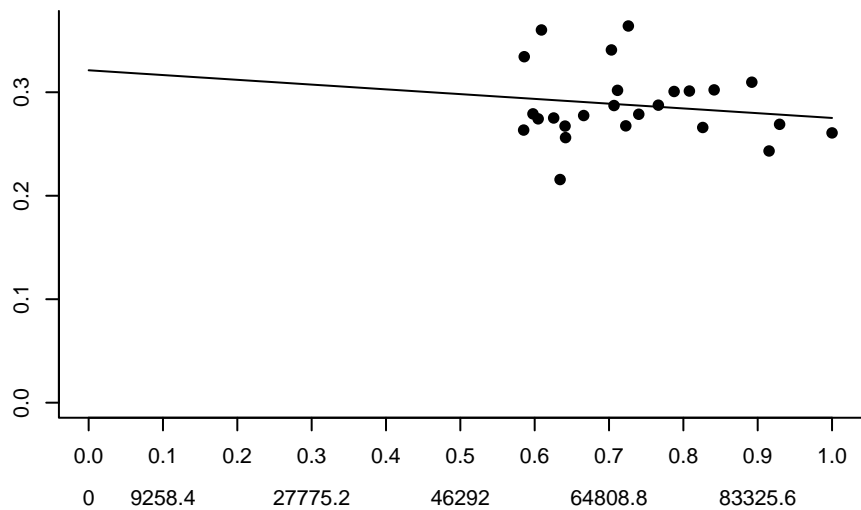

SOLEVIII Type II – DIC = 9110.81

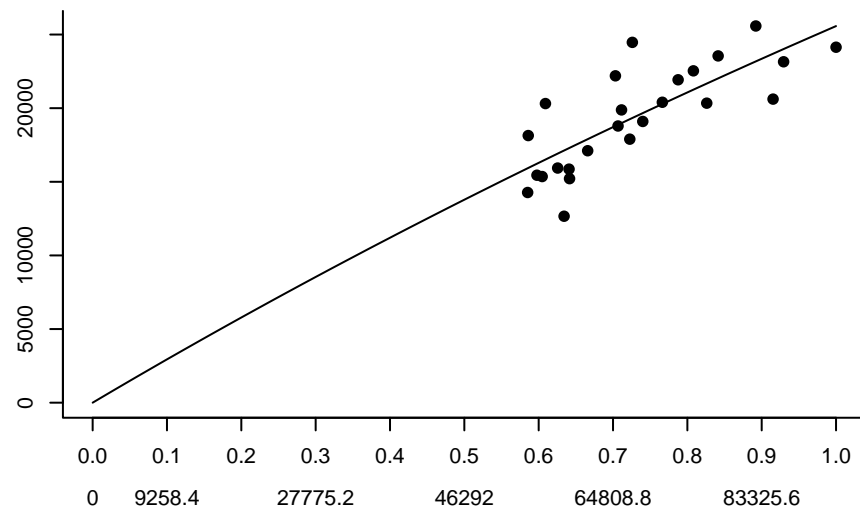
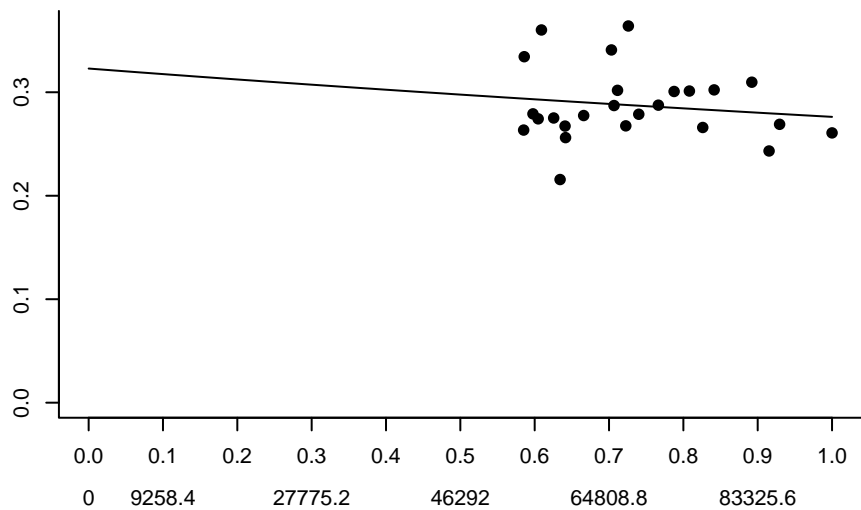

SOLEVIII Type III – DIC = 8796.53

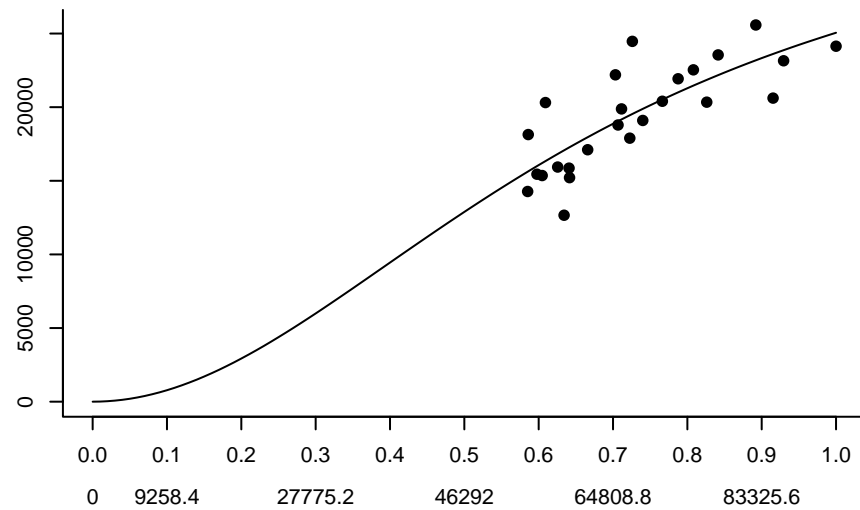
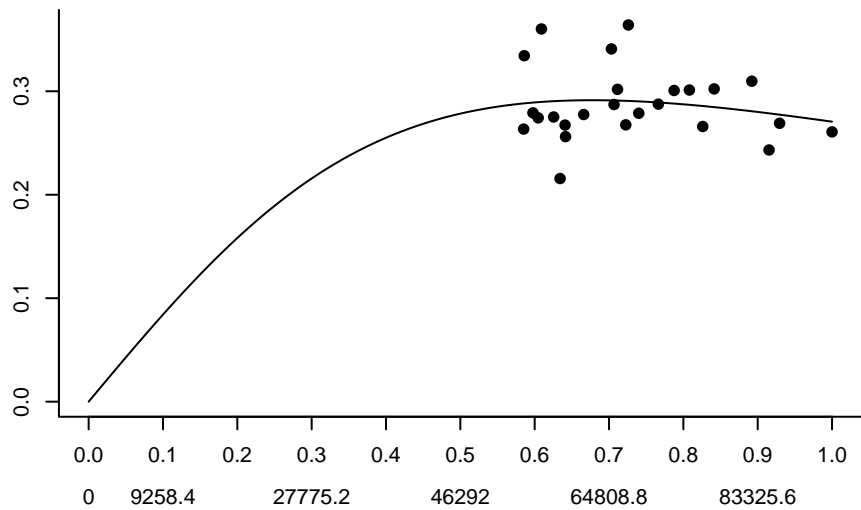

SPRAT22-32 Linear – DIC = 197094000

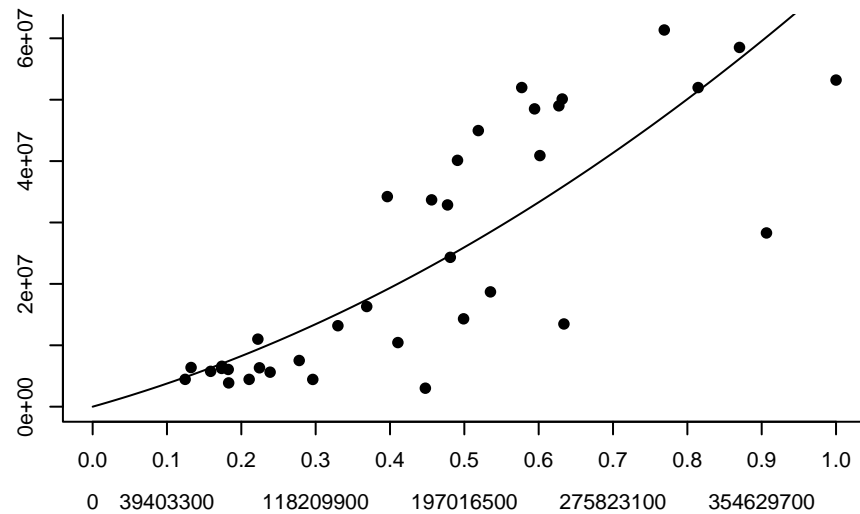
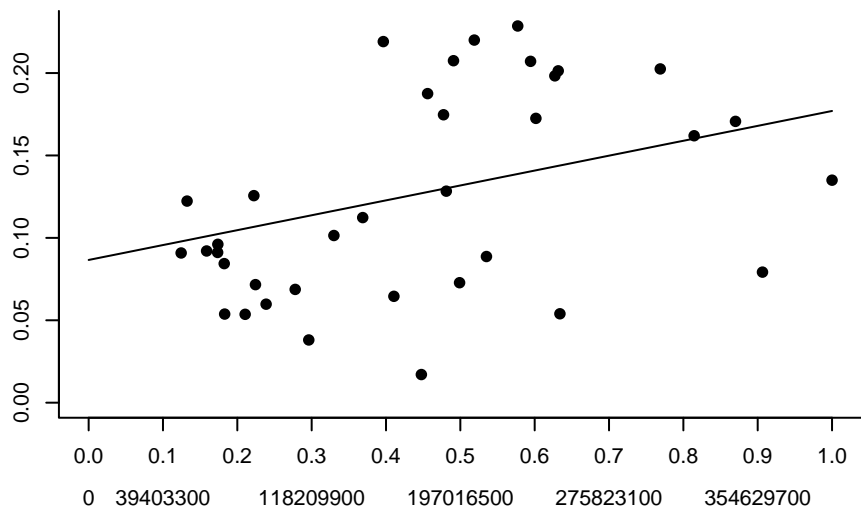

SPRAT22-32 Type II – DIC = 217395000

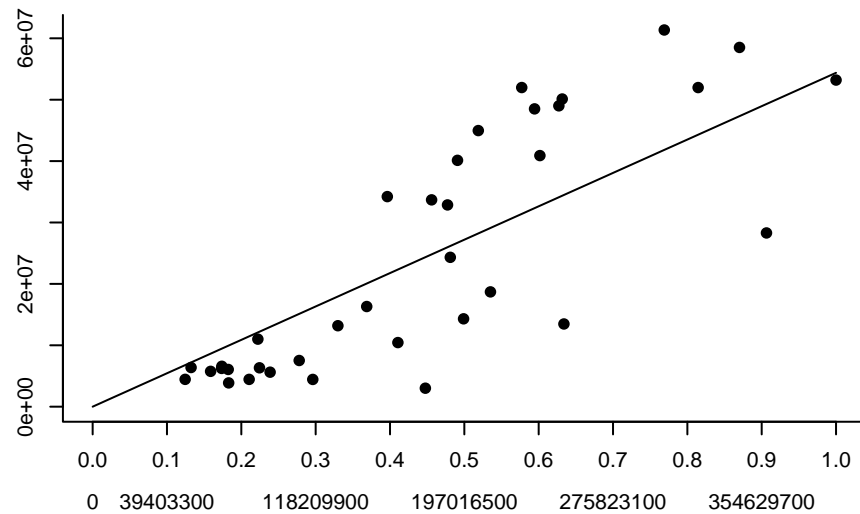
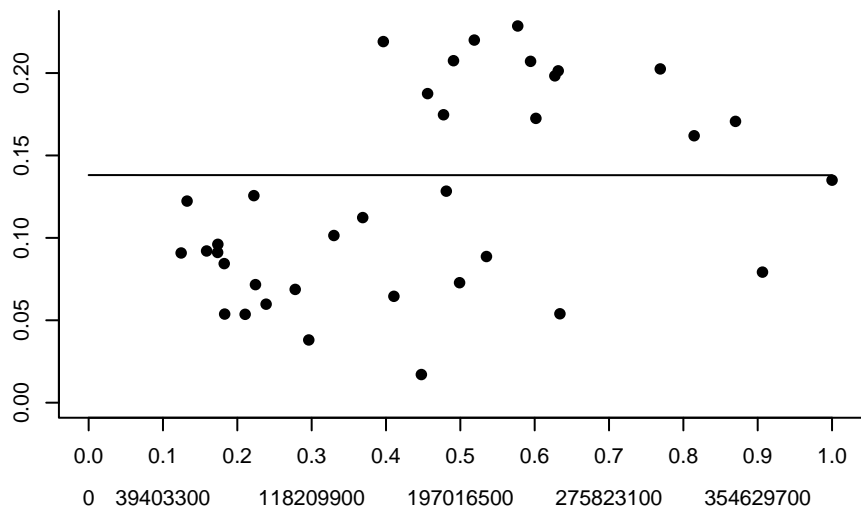

SPRAT22-32 Type III – DIC = 176839000

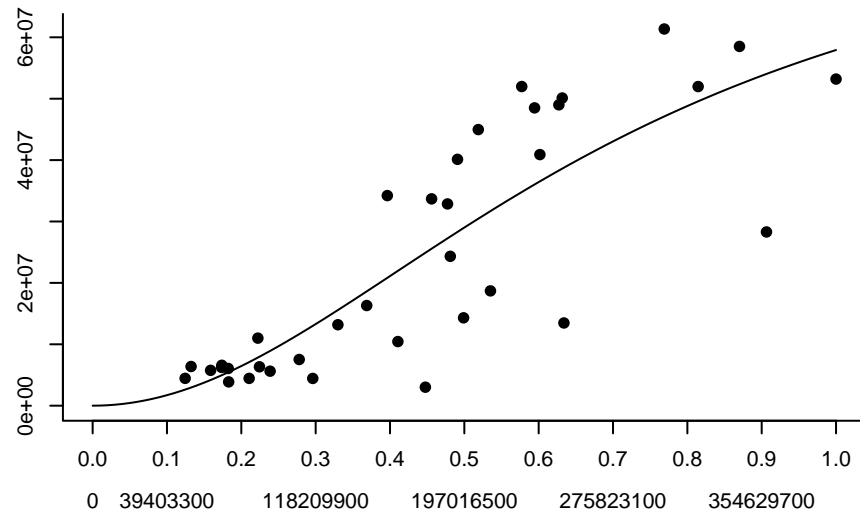
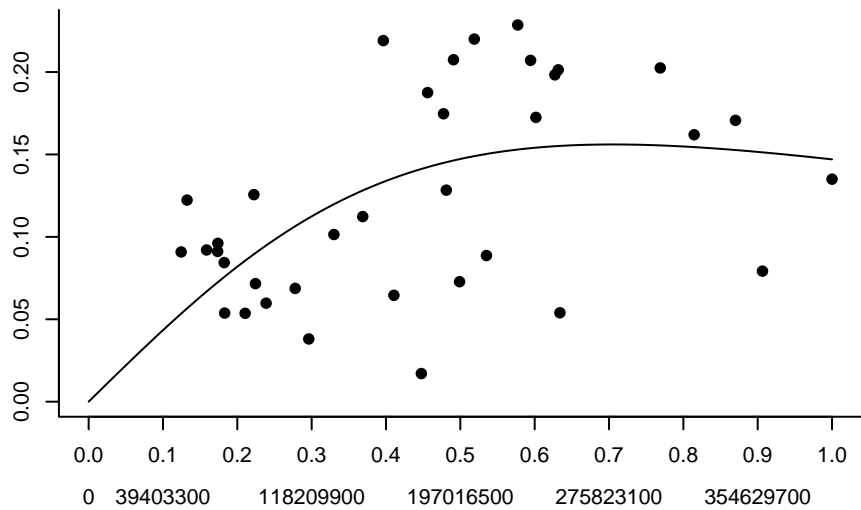

STRIPEDBASSGOMCHATT Linear – DIC = 8225.68

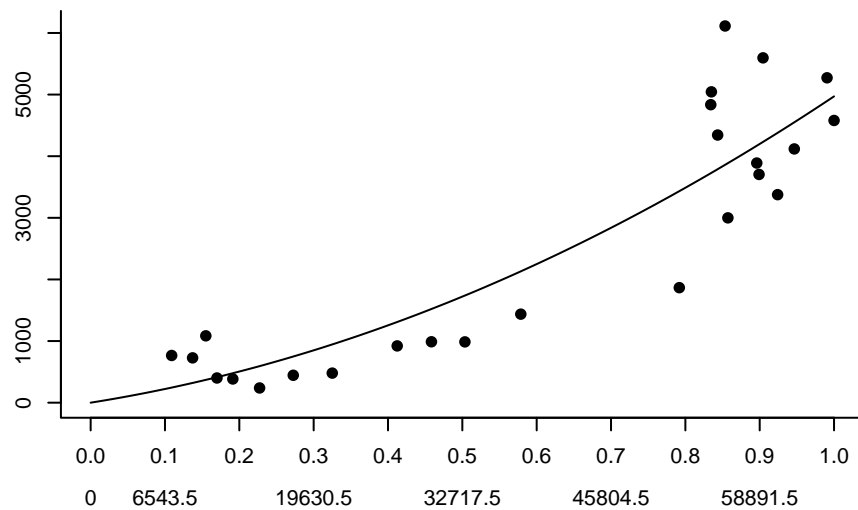
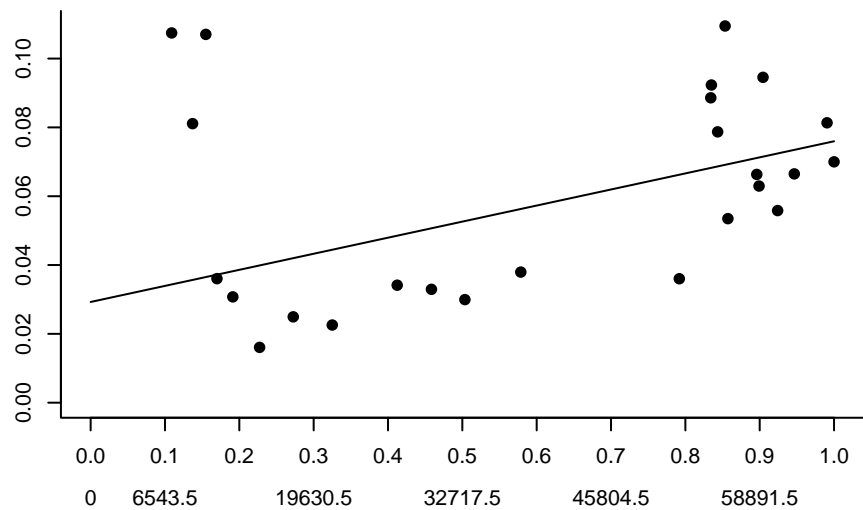

STRIPEDBASSGOMCHATT Type II – DIC = 10765

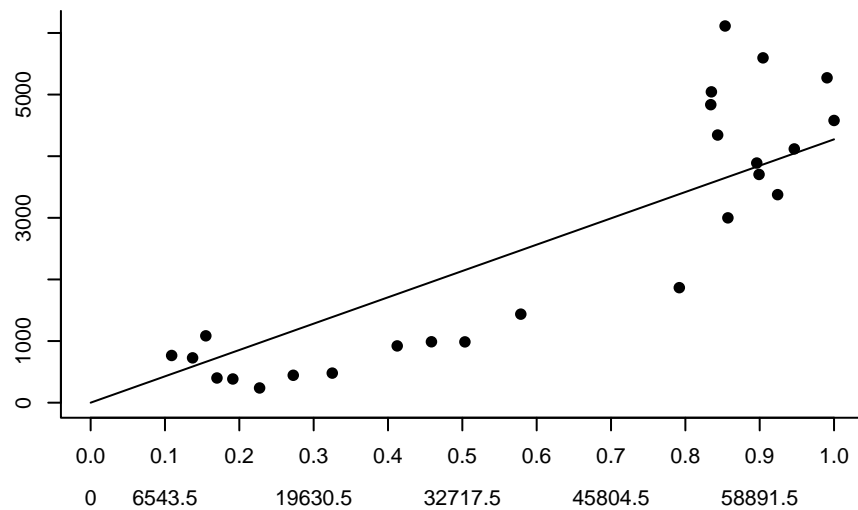
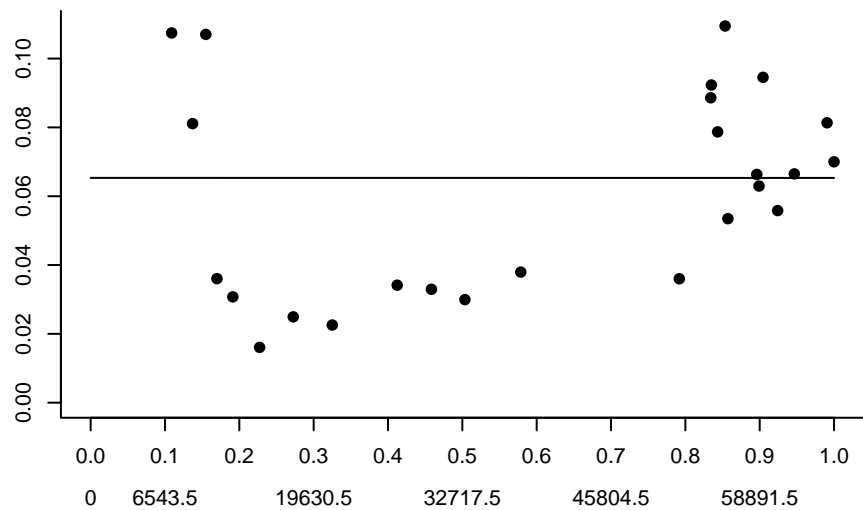

STRIPEDBASSGOMCHATT Type III – DIC = 10786.4

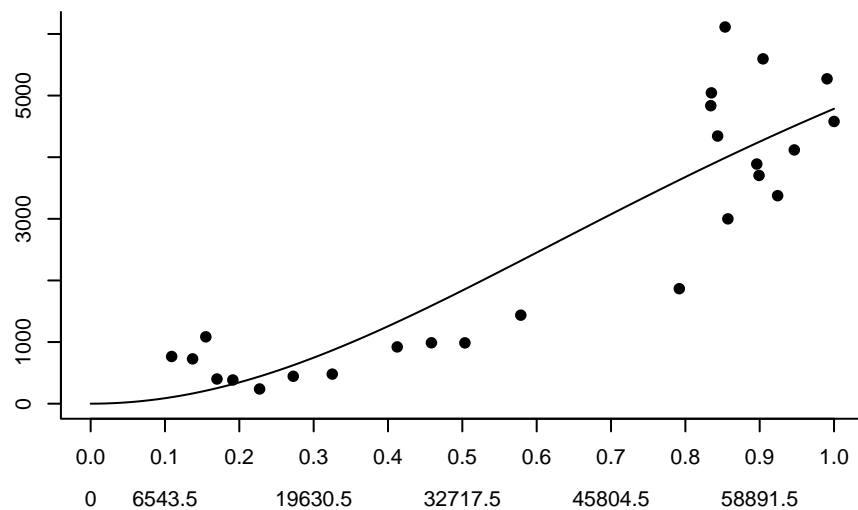
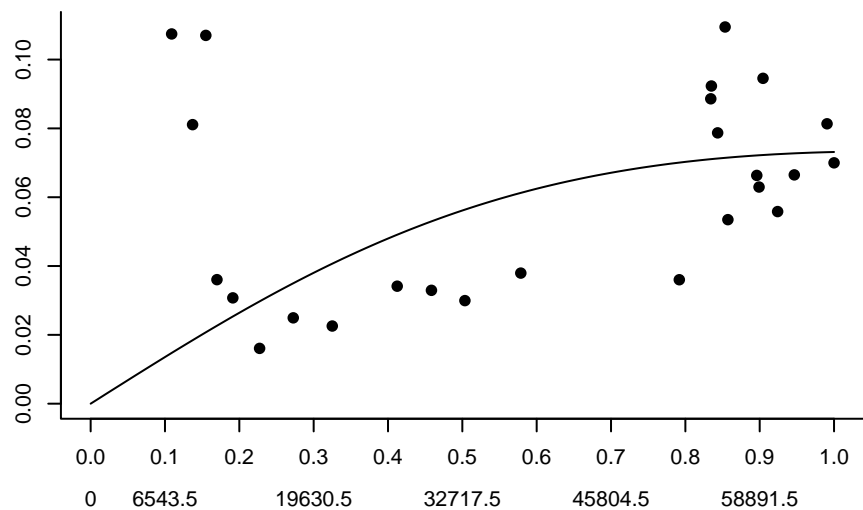

SWORDNATL Linear – DIC = 627149

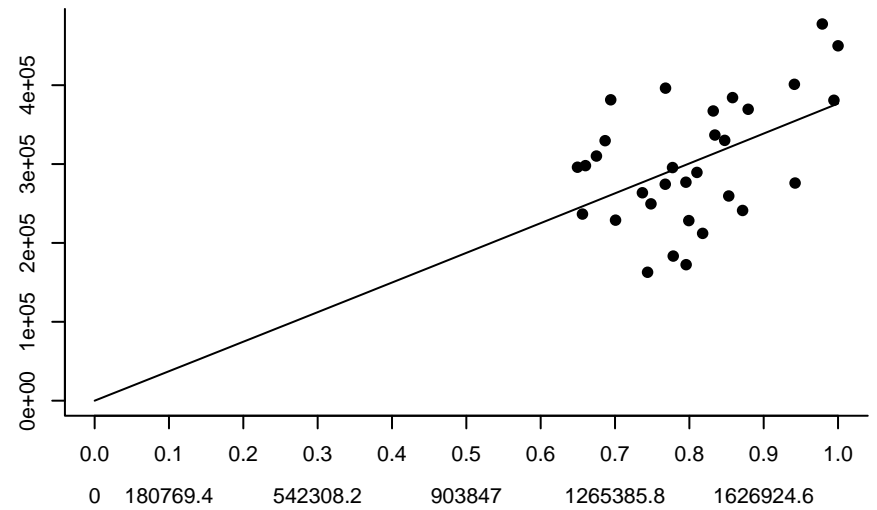
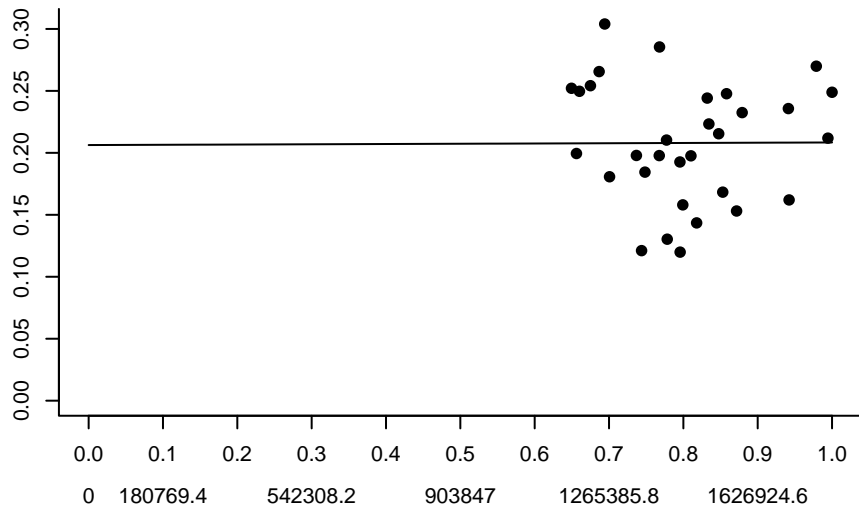

SWORDNATL Type II – DIC = 627417

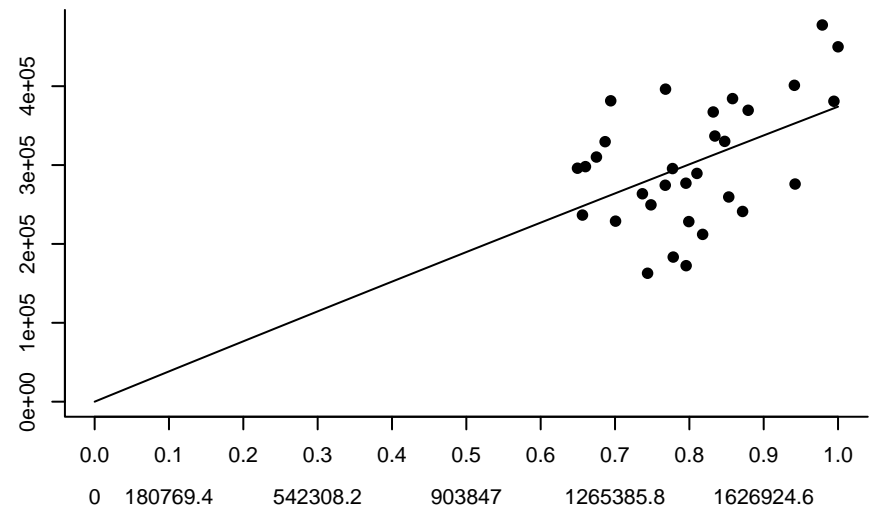
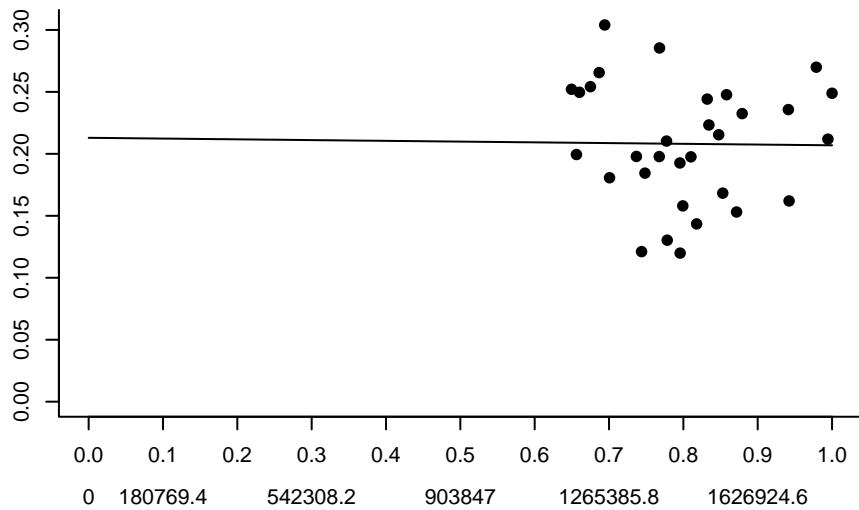

SWORDNATL Type III – DIC = 647151

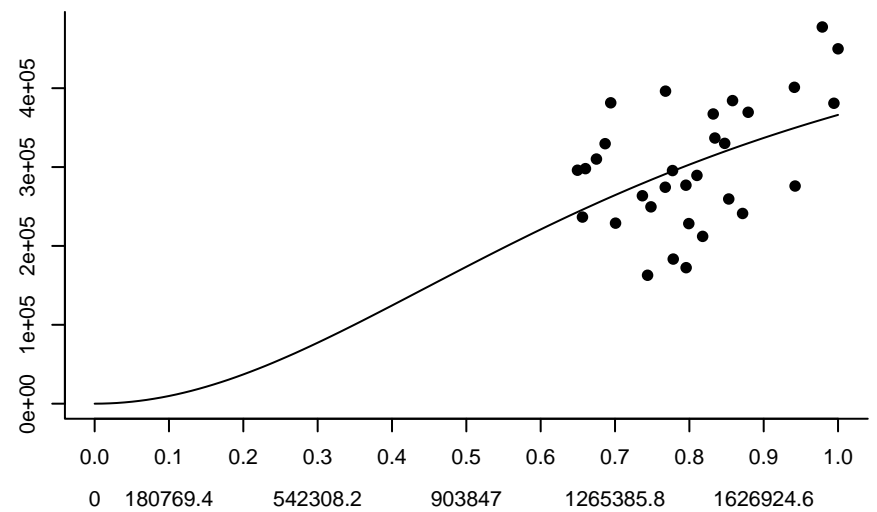
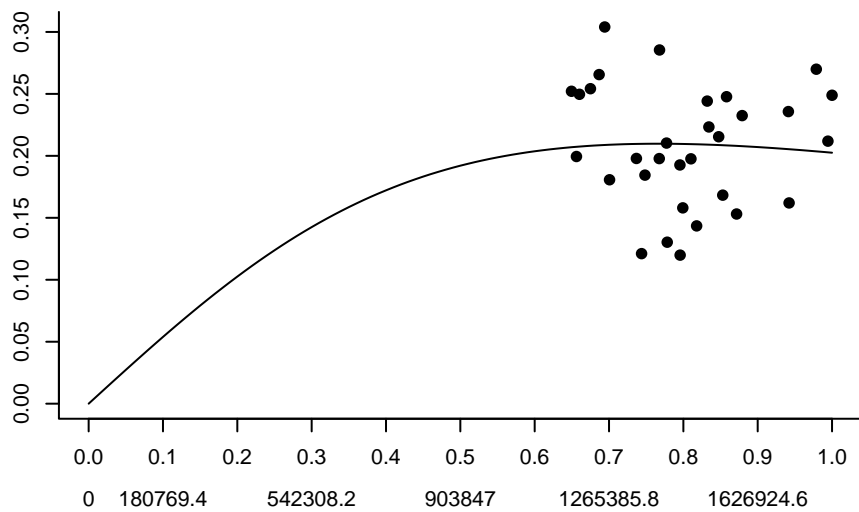

VSNAPSATLC Linear – DIC = 3836.16

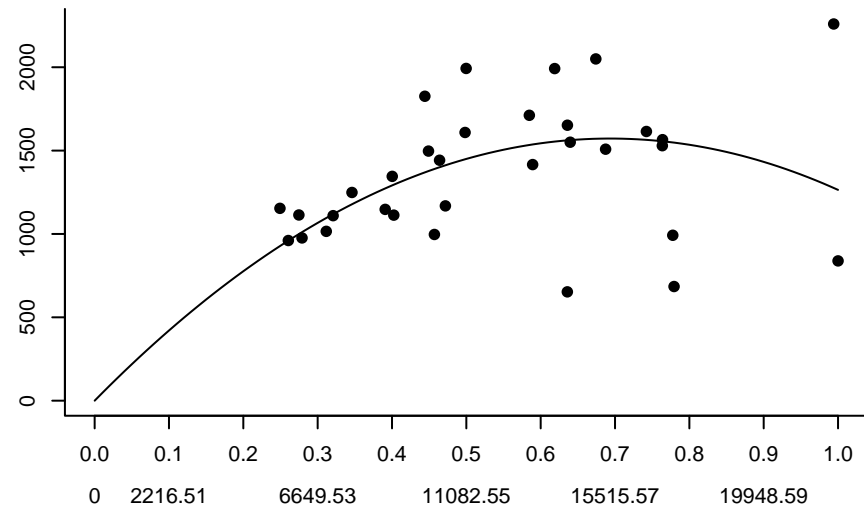
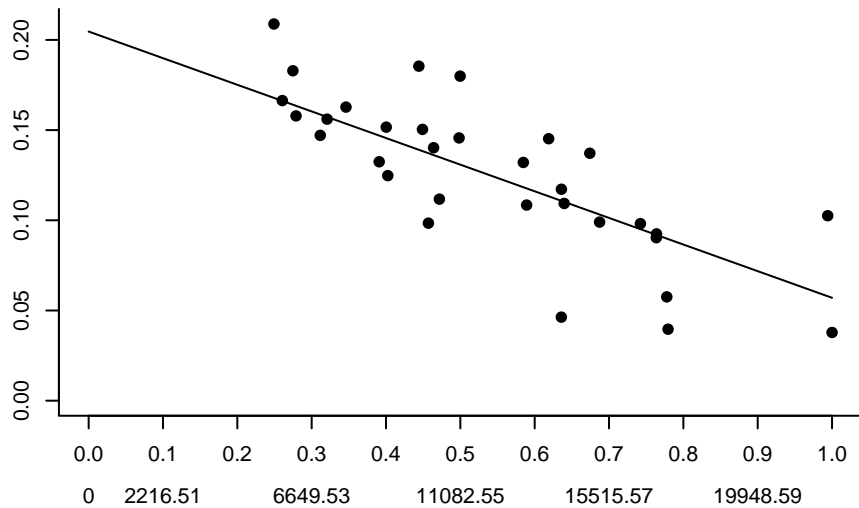

VSNAPSATLC Type II – DIC = 3849.26

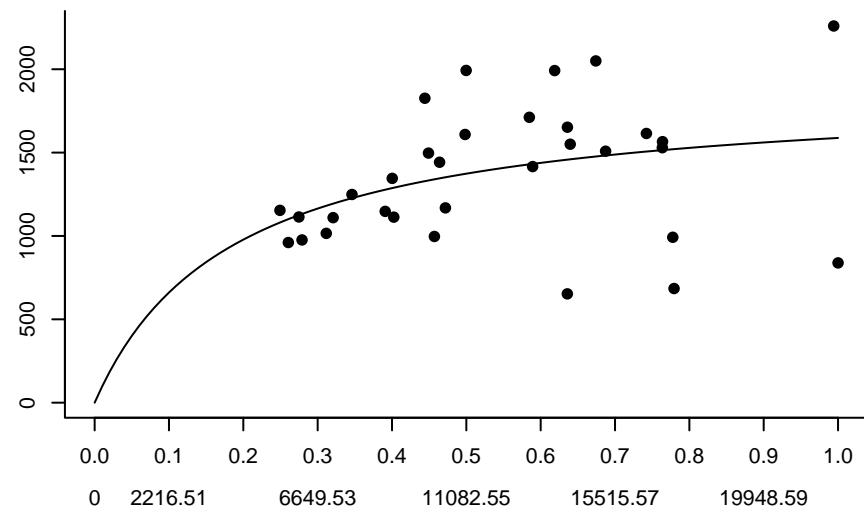
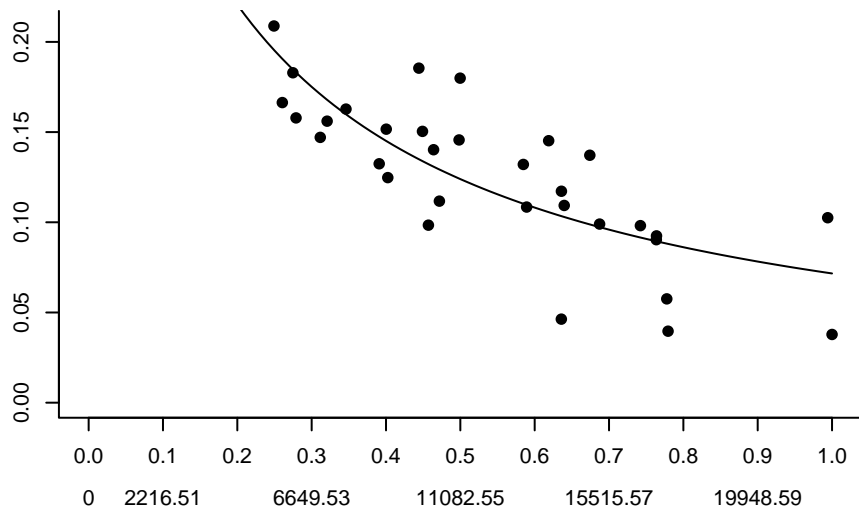

VSNAPSATLC Type III – DIC = 3768.61

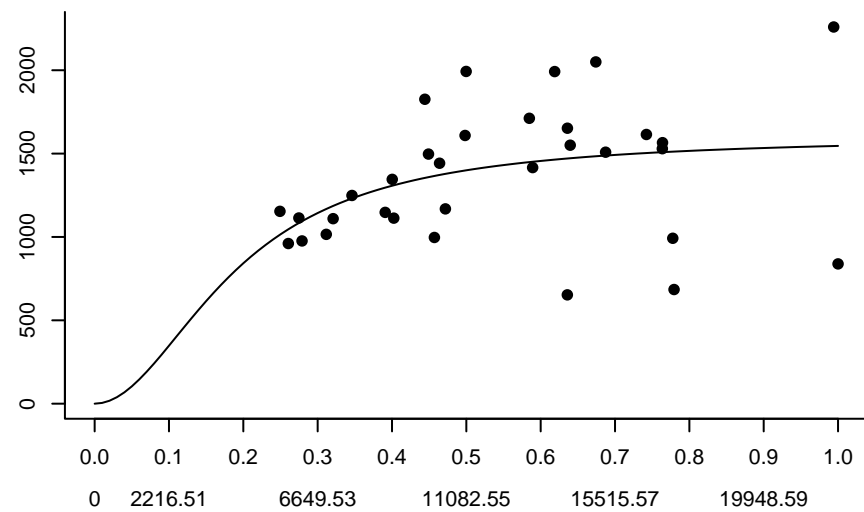
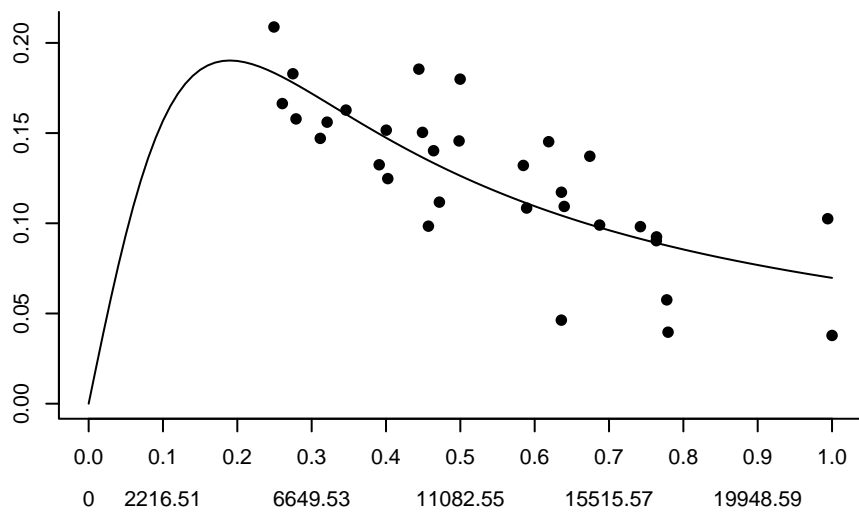

WHAKEGBGOM Linear – DIC = 15622.1

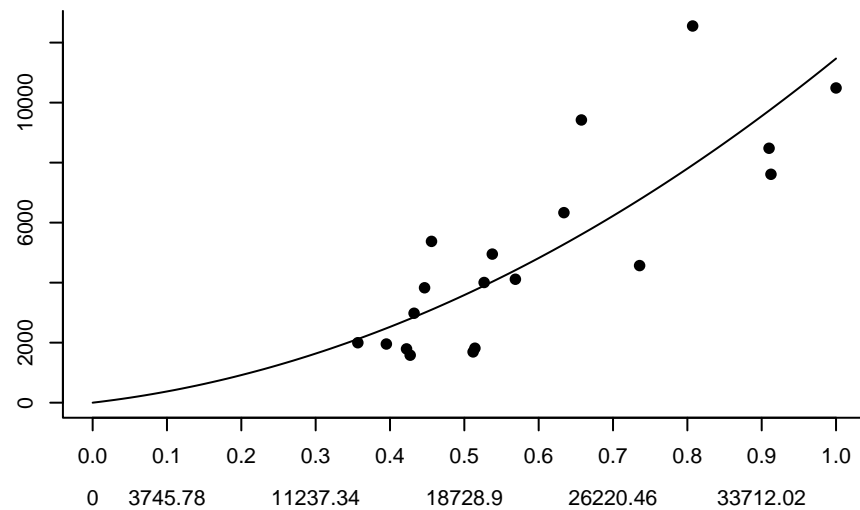
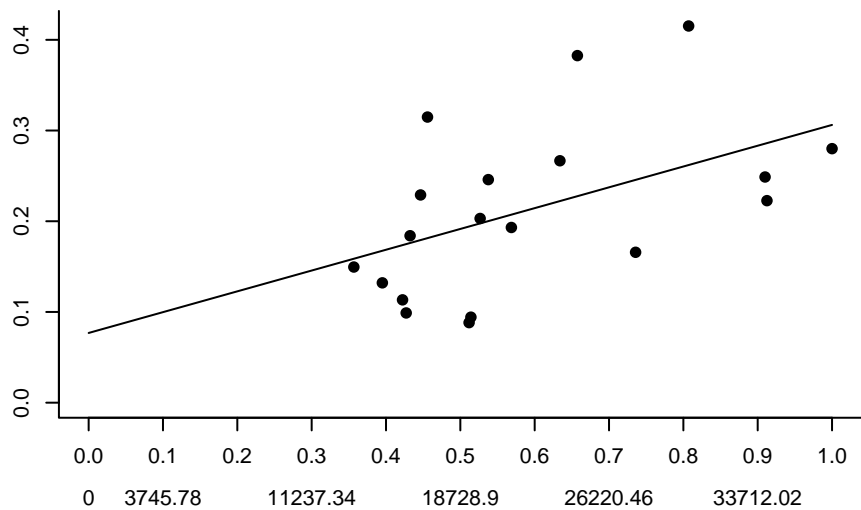

WHAKEGBGOM Type II – DIC = 20543.1

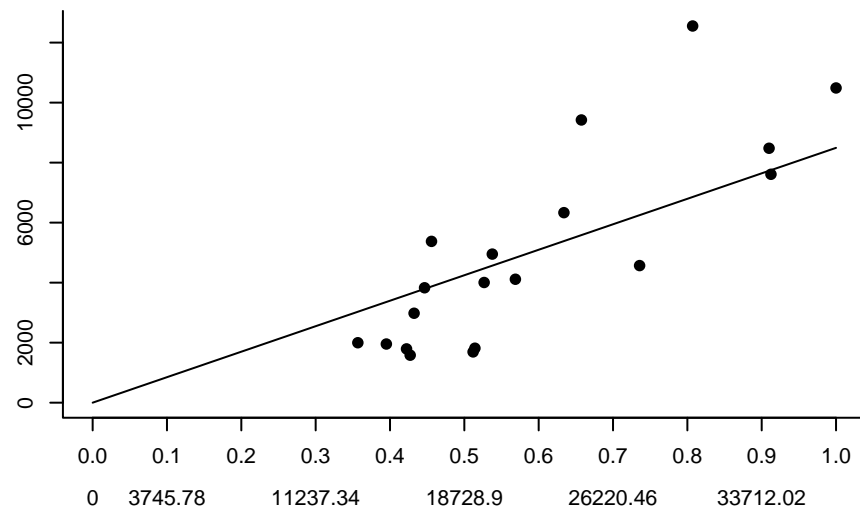
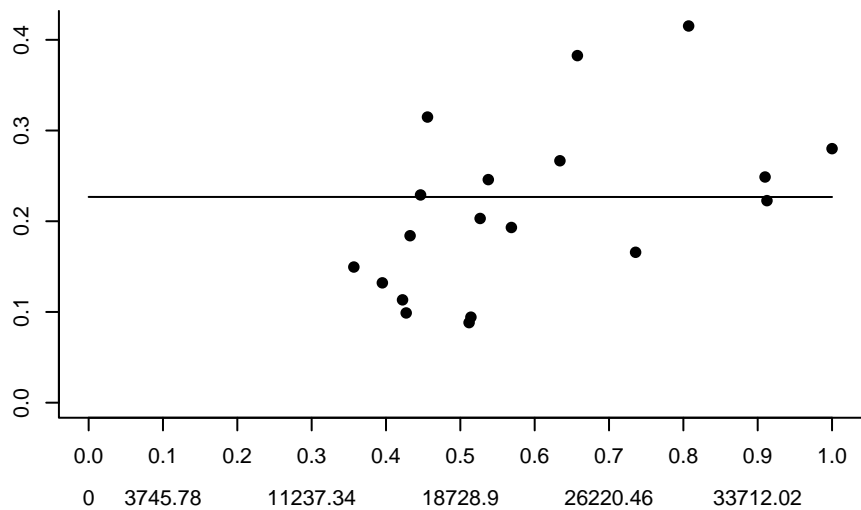

WHAKEGBGOM Type III – DIC = 14946

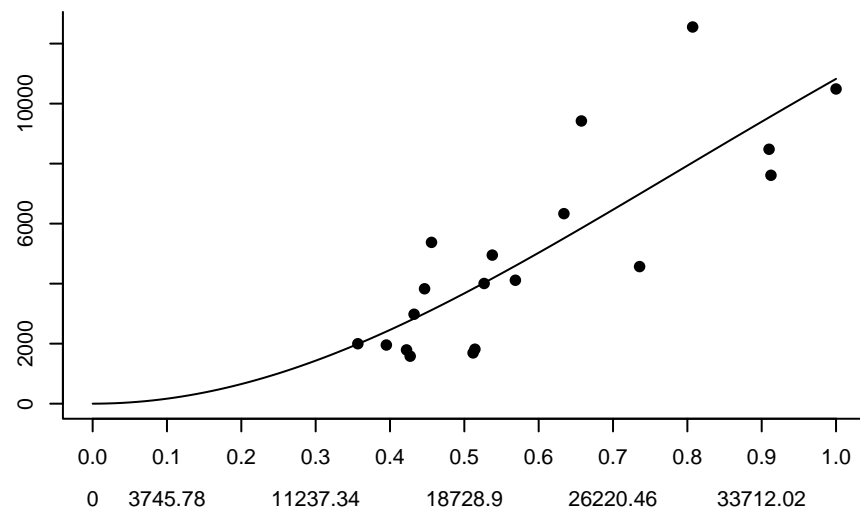
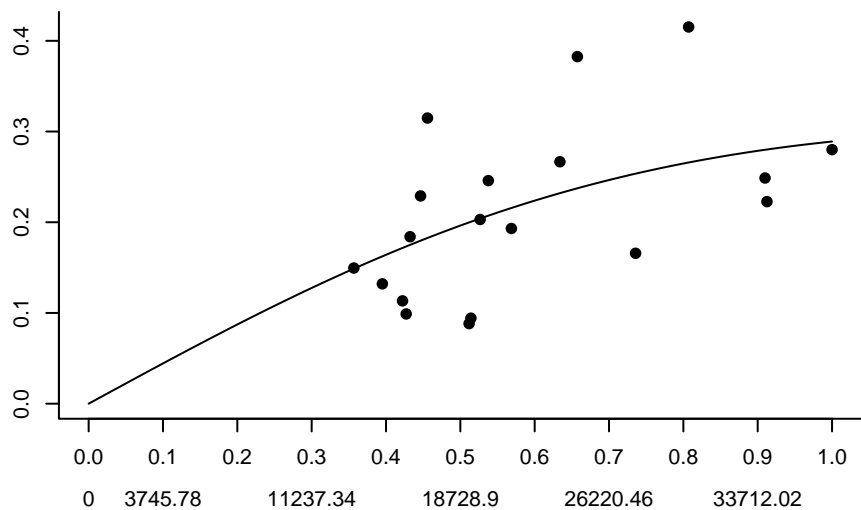

WHITVilek Linear – DIC = 33680

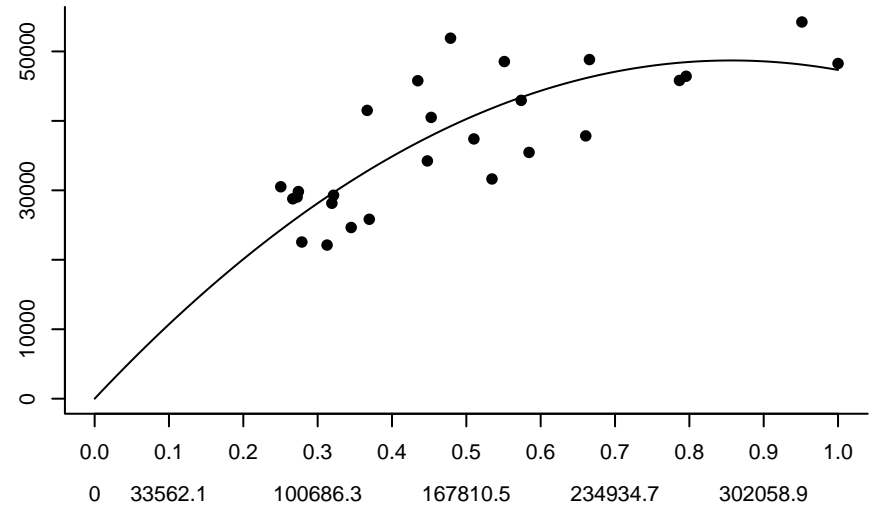
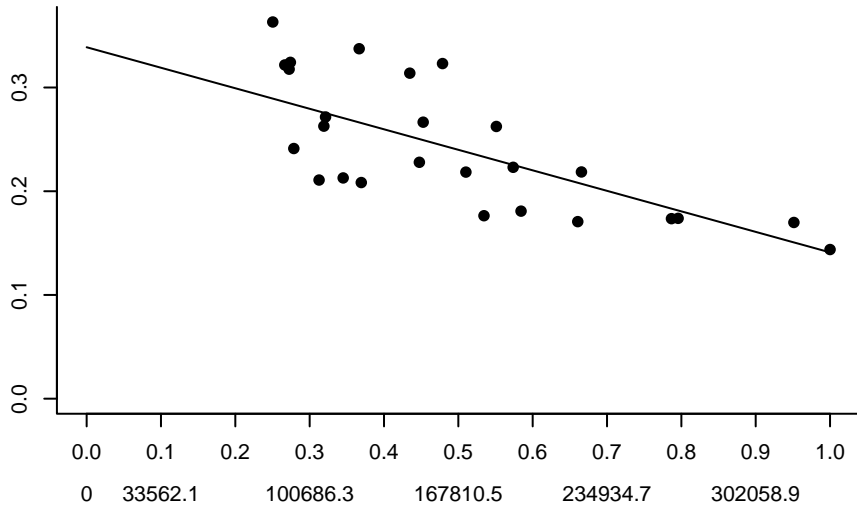

WHITVilek Type II – DIC = 32540.9

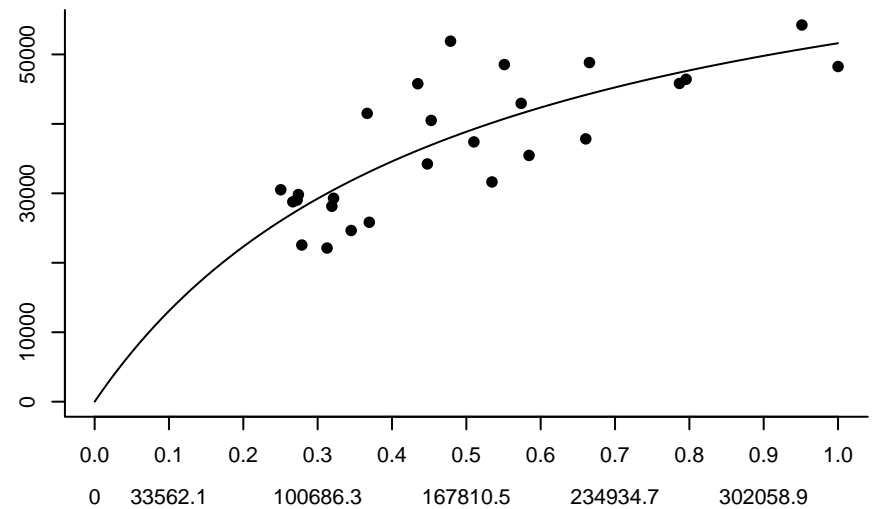
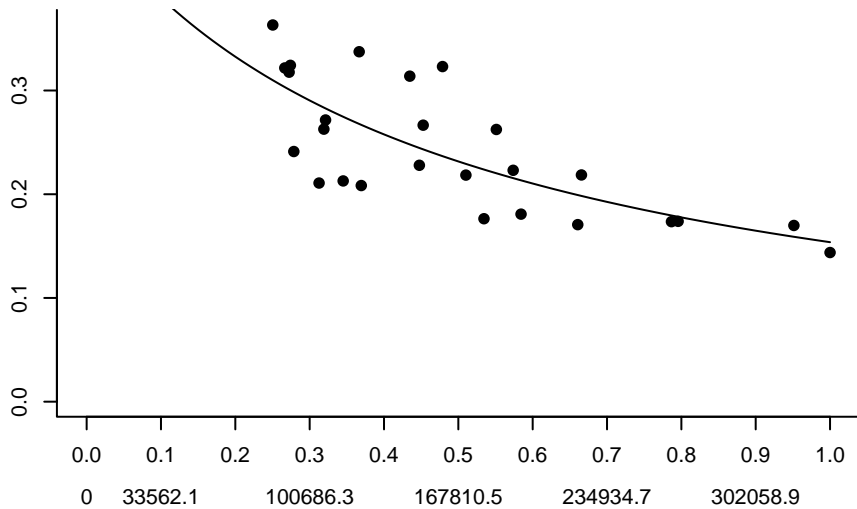

WHITVilek Type III – DIC = 33362.2

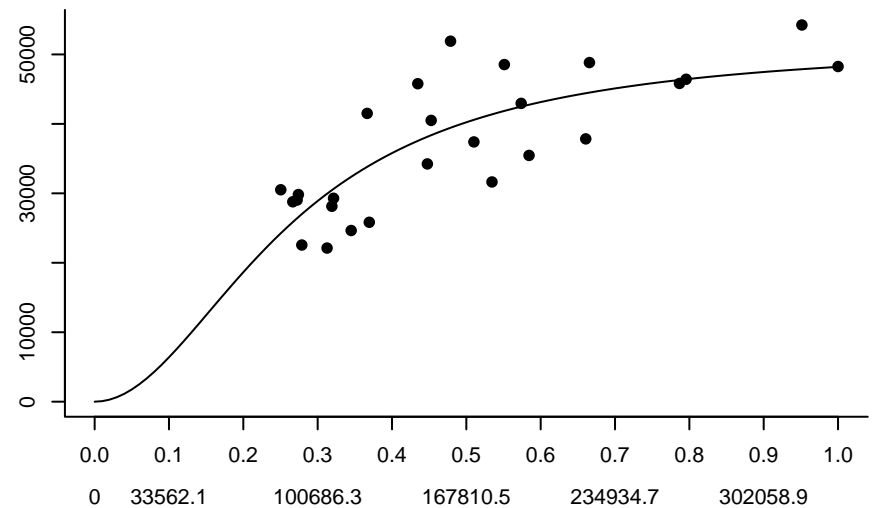
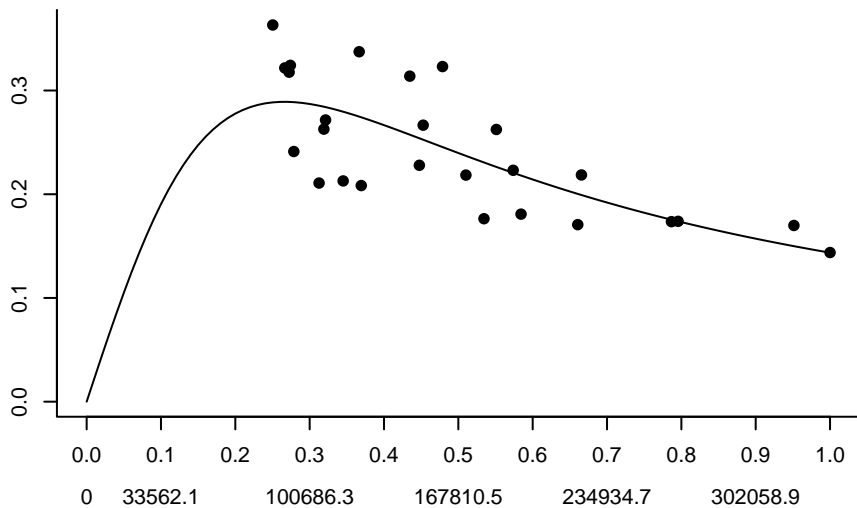

WINFLOUN5Z Linear – DIC = 25303.1

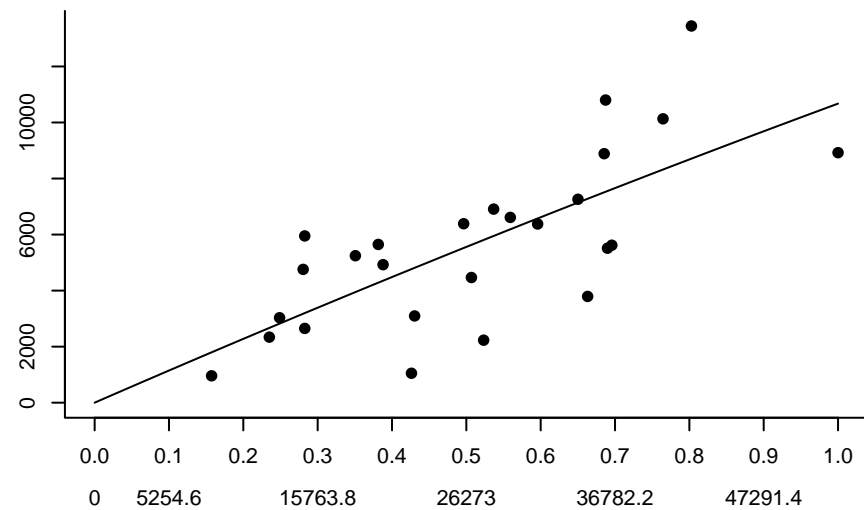
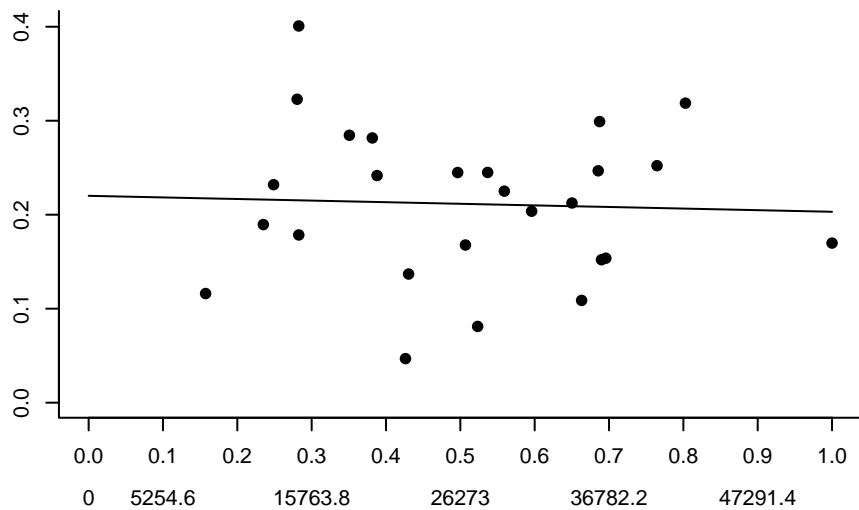

WINFLOUN5Z Type II – DIC = 25301.1

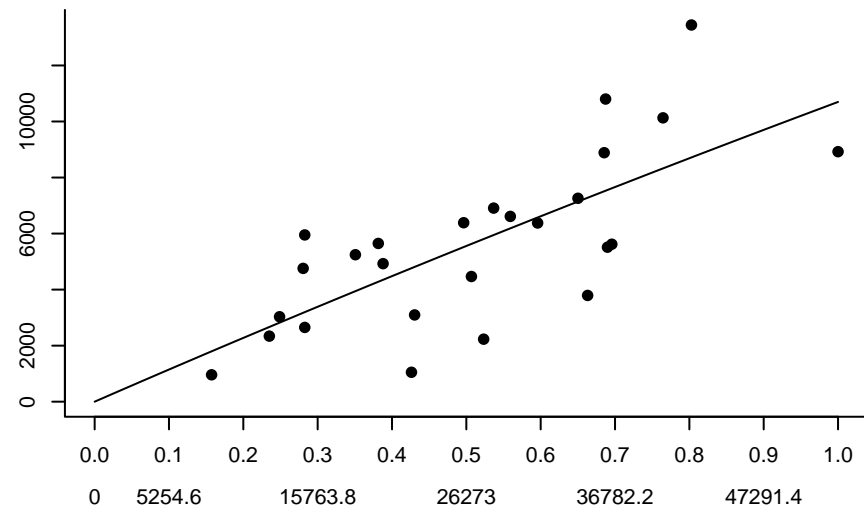
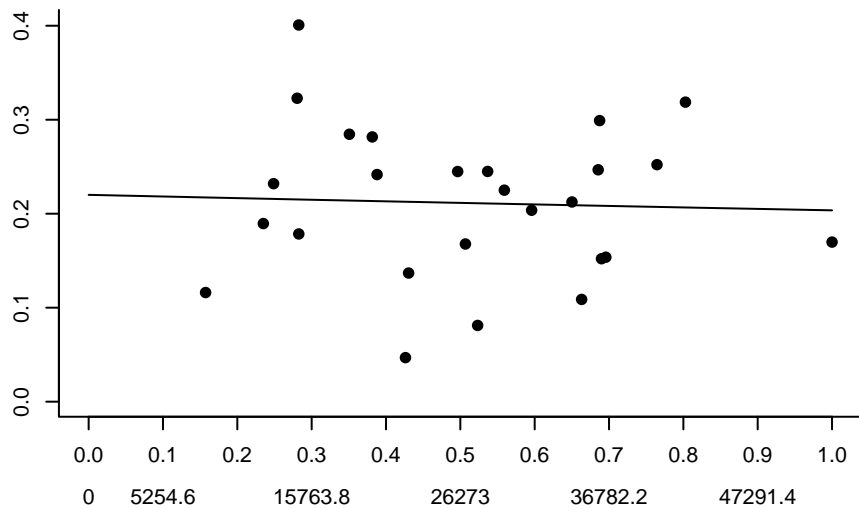

WINFLOUN5Z Type III – DIC = 27246.3

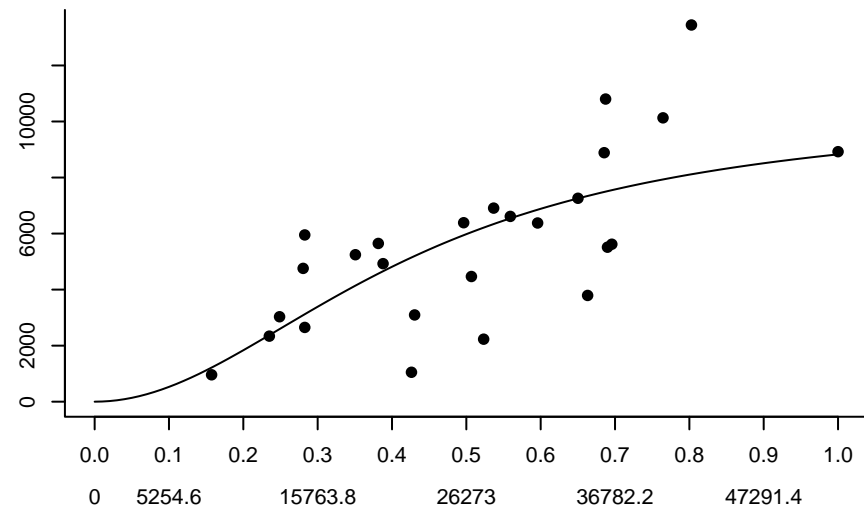
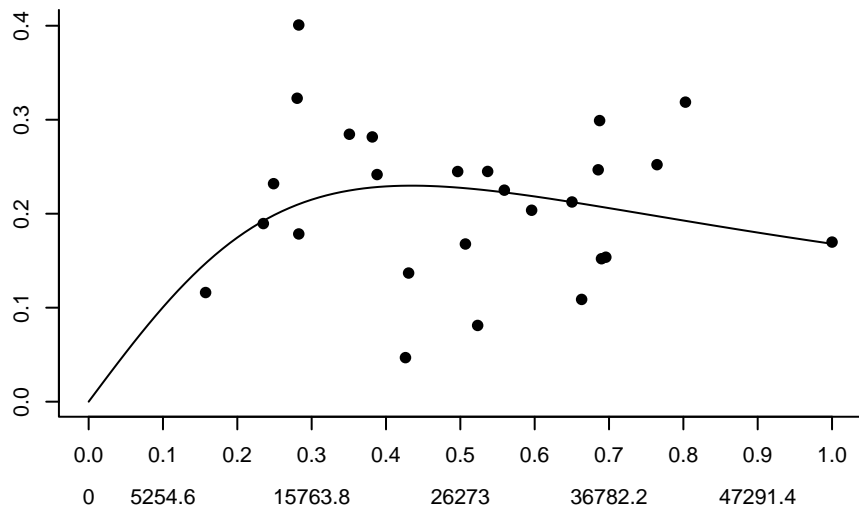

WINFLOUND5Y Linear – DIC = 6809.32

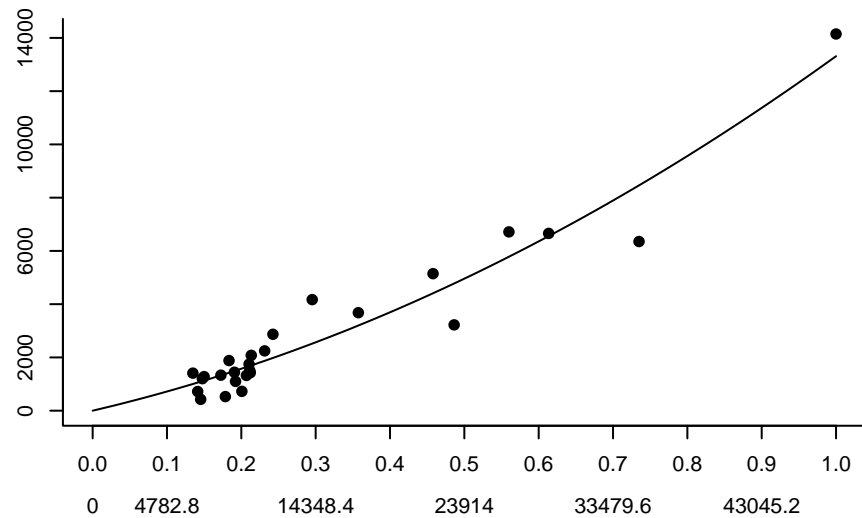
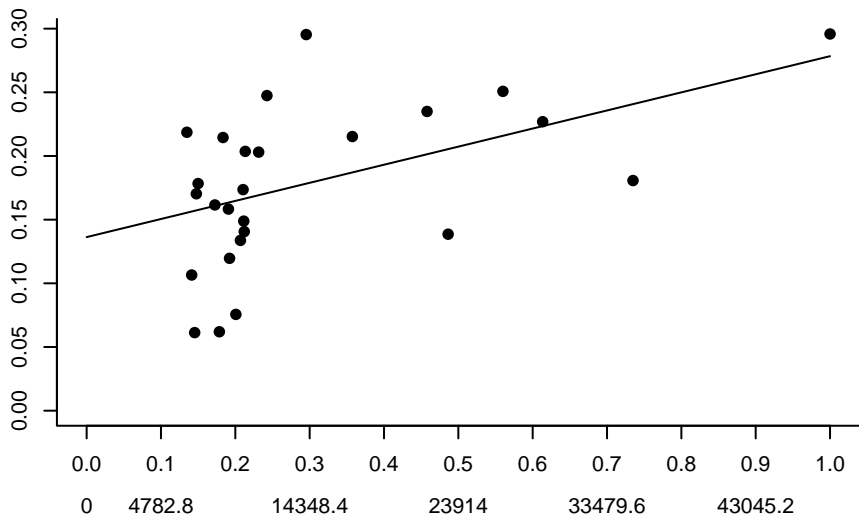

WINFLOUND5Y Type II – DIC = 10441.8

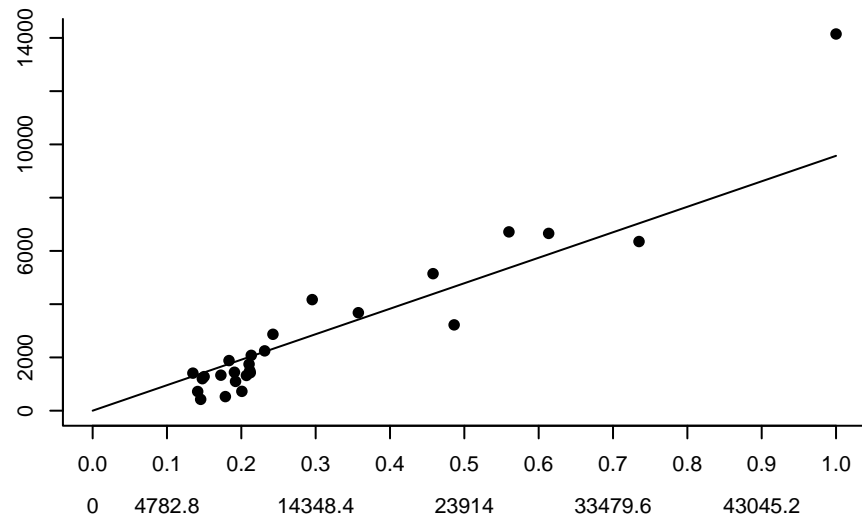
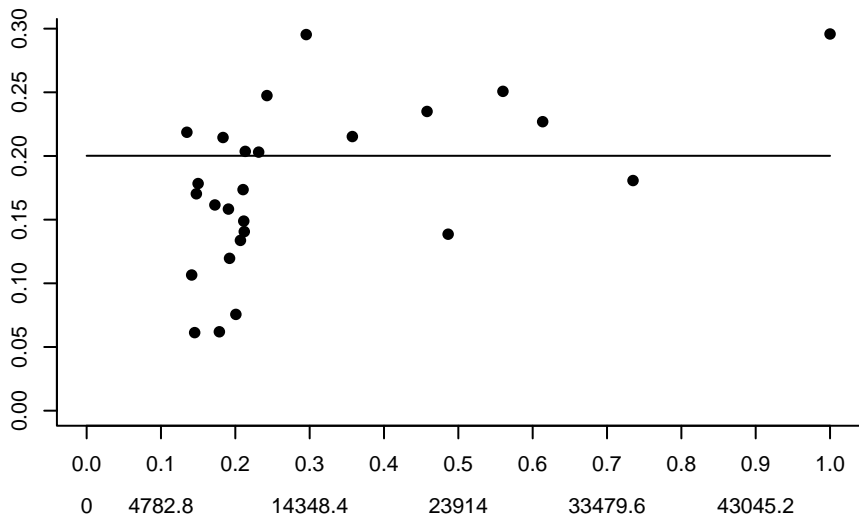

WINFLOUND5Y Type III – DIC = 8475.61

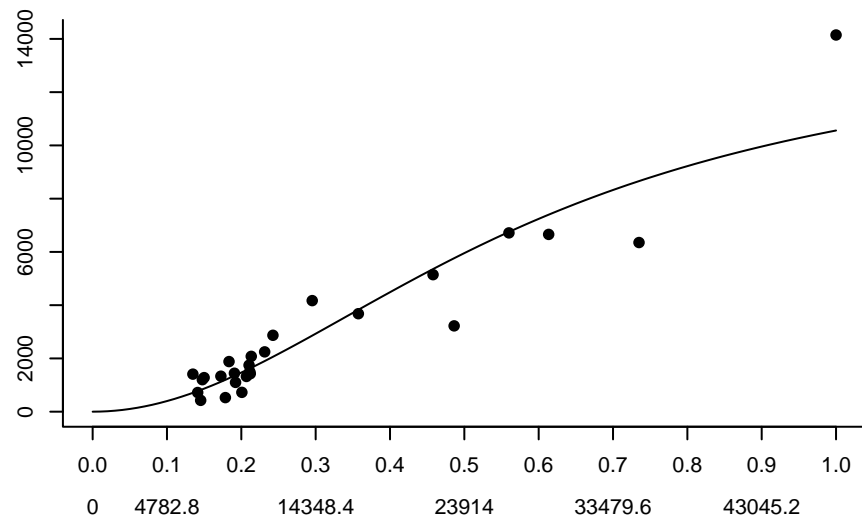
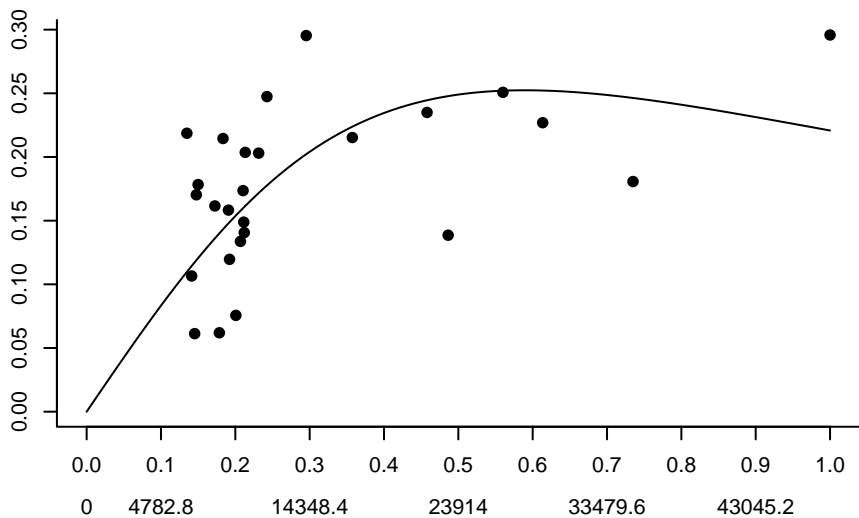

WINFLOUNSNEMATL Linear – DIC = 14927.3

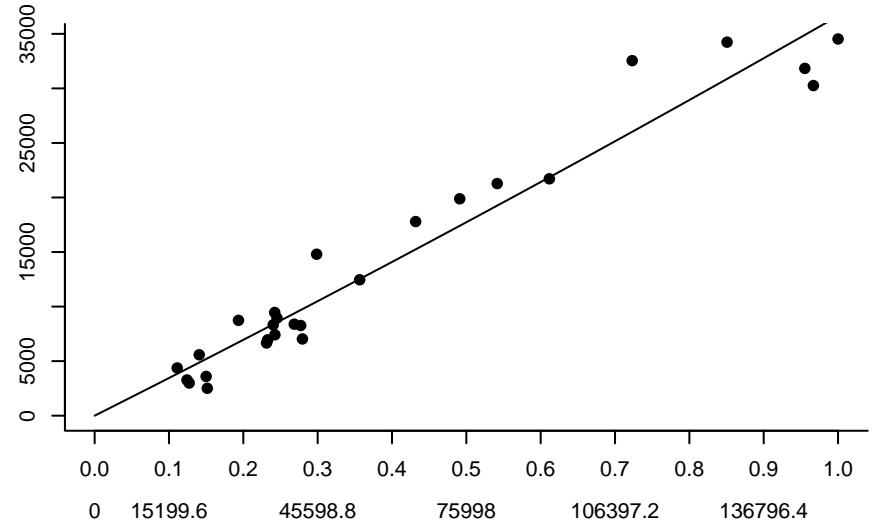
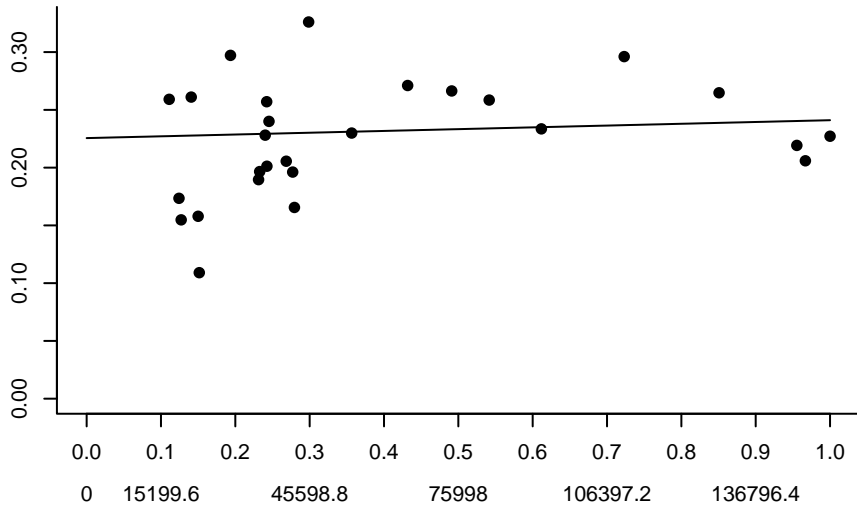

WINFLOUNSNEMATL Type II – DIC = 15147.3

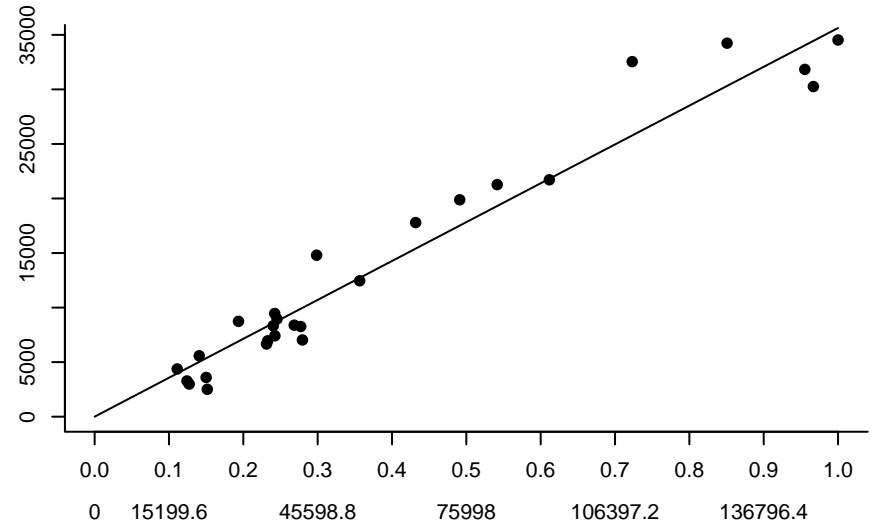
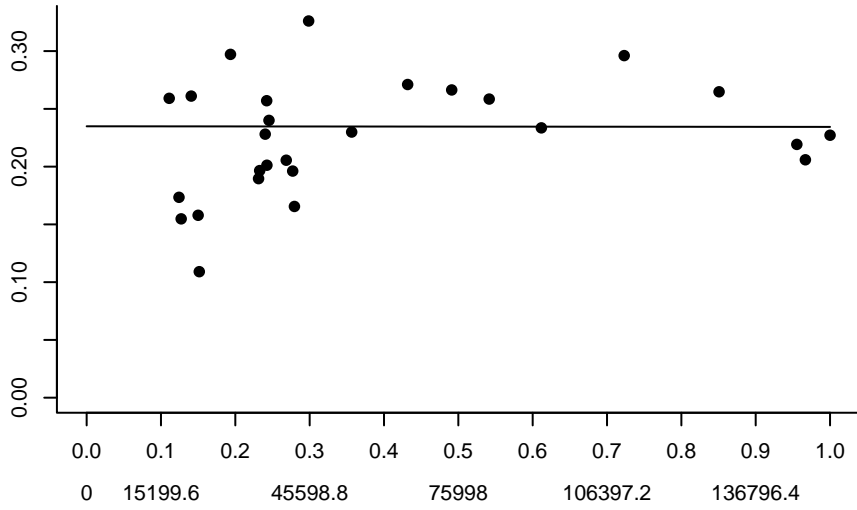

WINFLOUNSNEMATL Type III – DIC = 14042.7

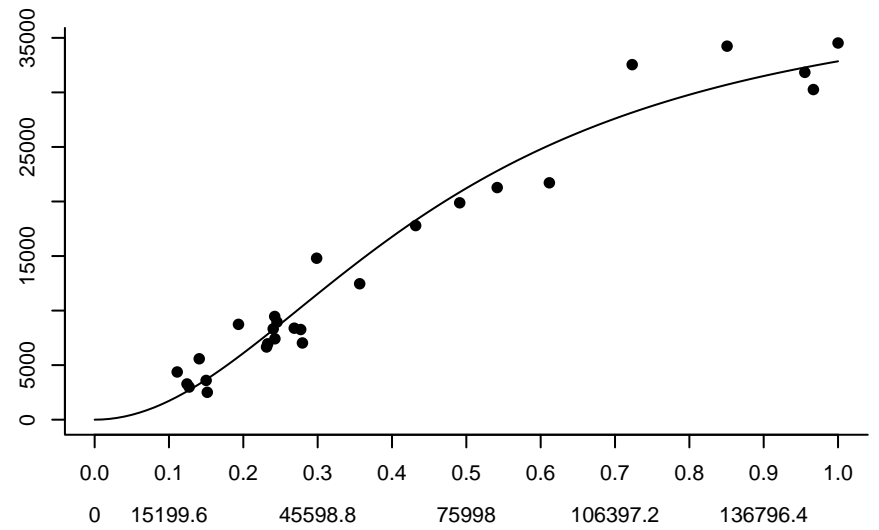
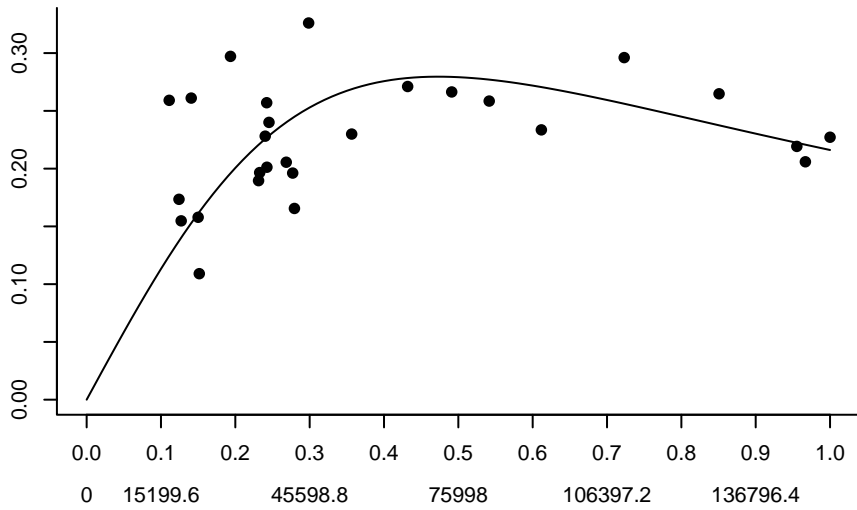

WITFLOUN5Y Linear – DIC = 14035.4

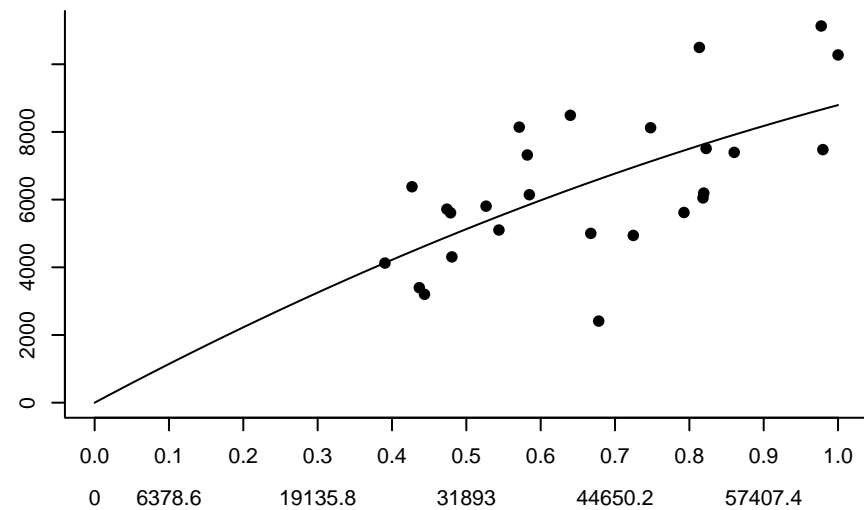
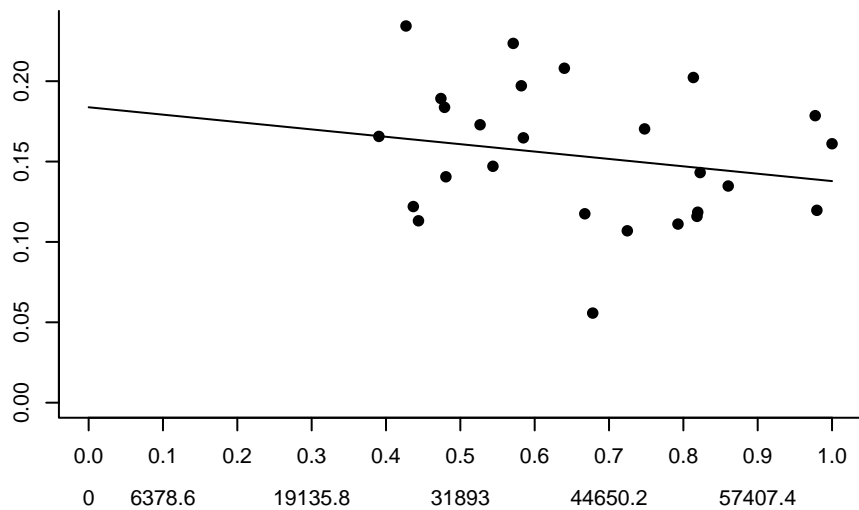

WITFLOUN5Y Type II – DIC = 13970.9

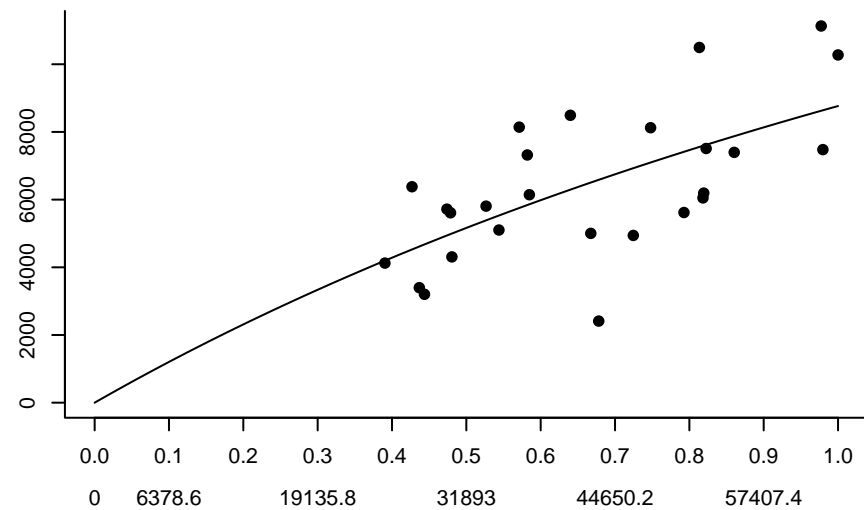
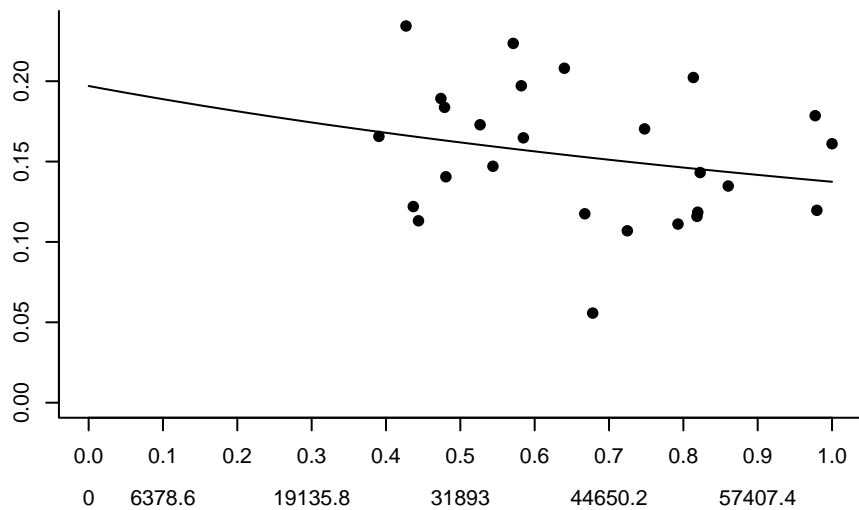

WITFLOUN5Y Type III – DIC = 14402.6

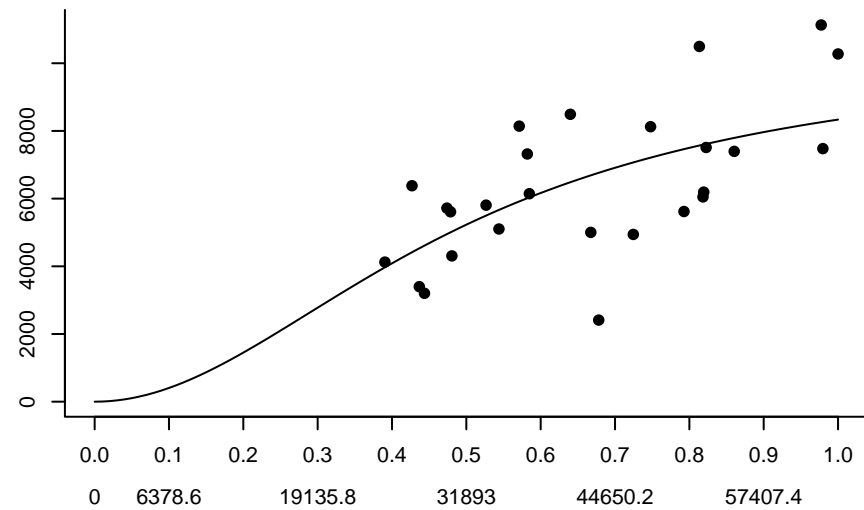
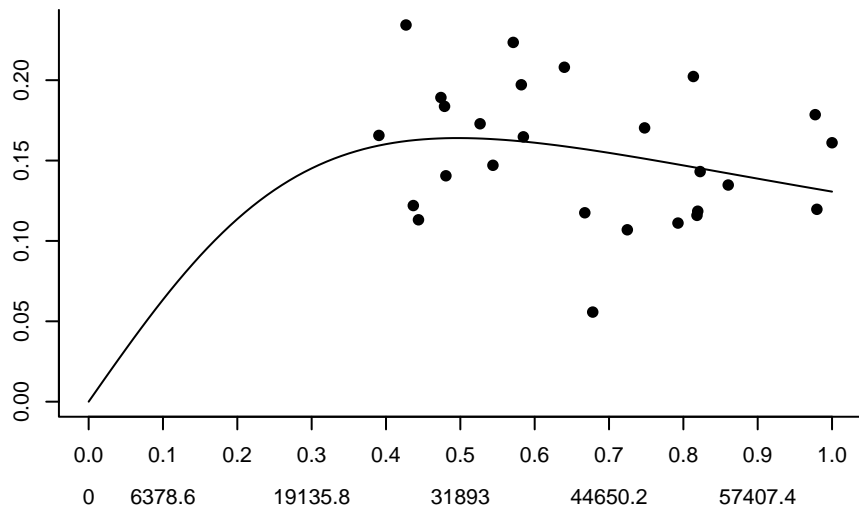

WPOLLAI Linear – DIC = 378075

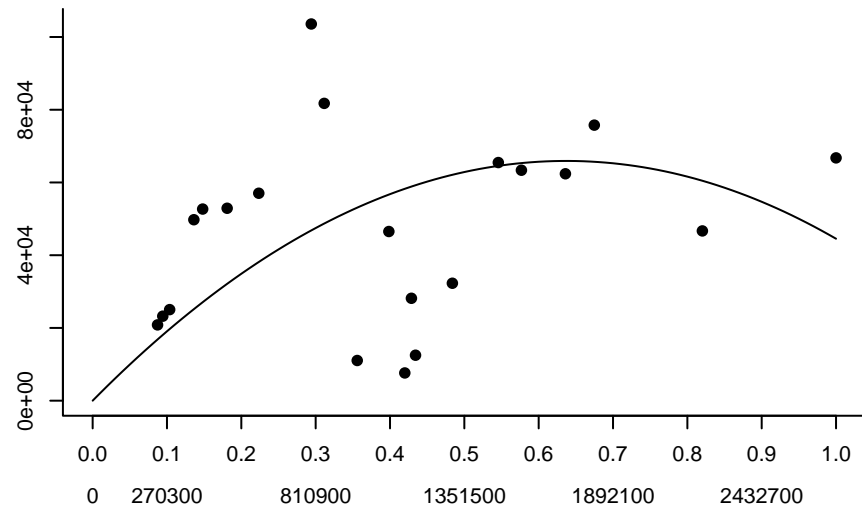
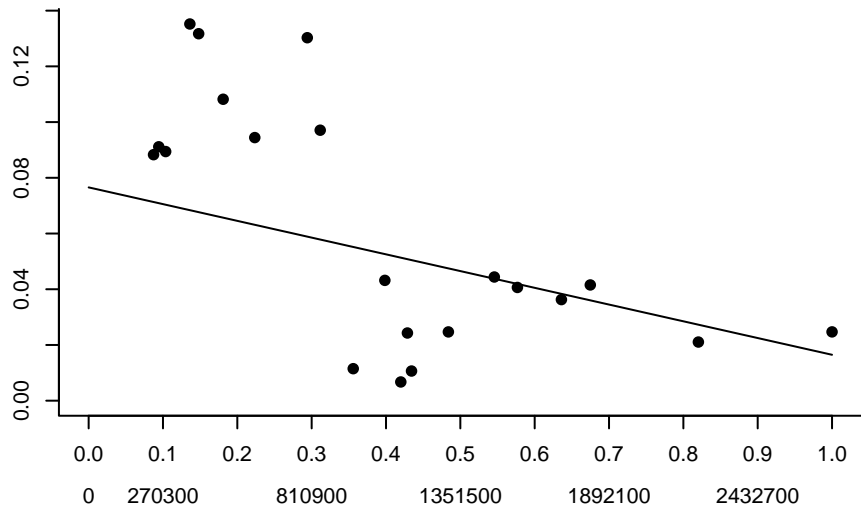

WPOLLAI Type II – DIC = 287593

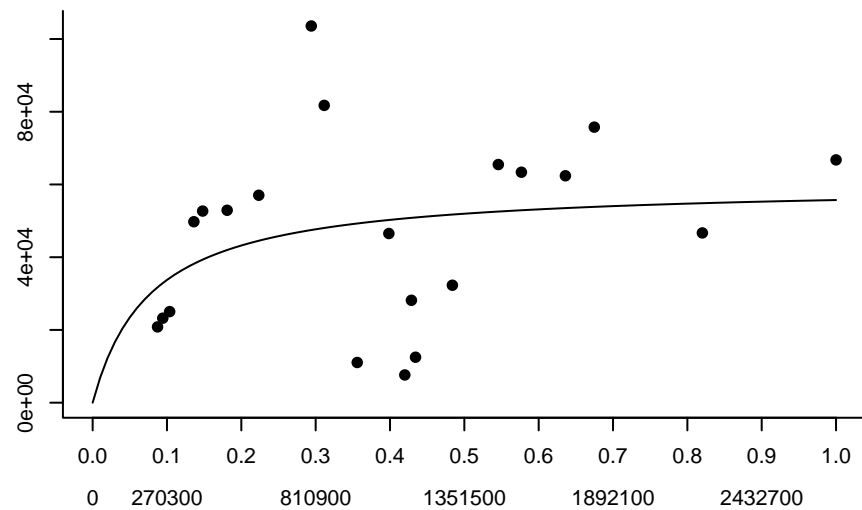
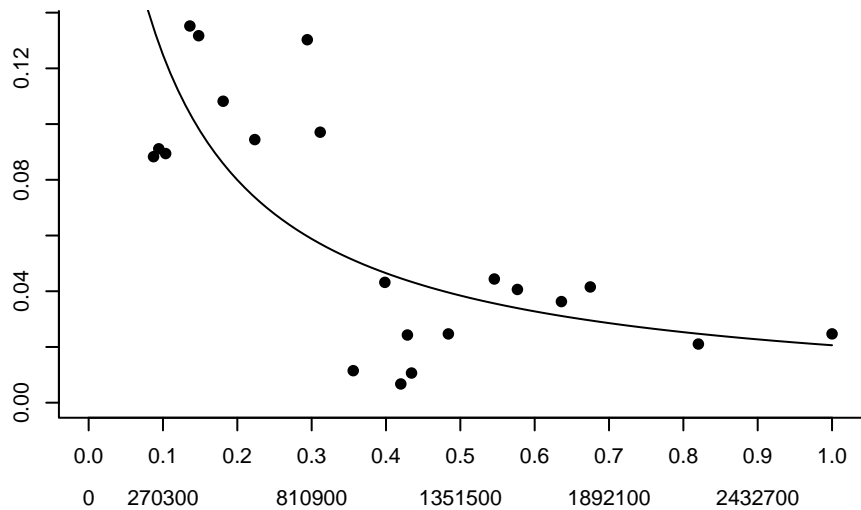

WPOLLAI Type III – DIC = 279210

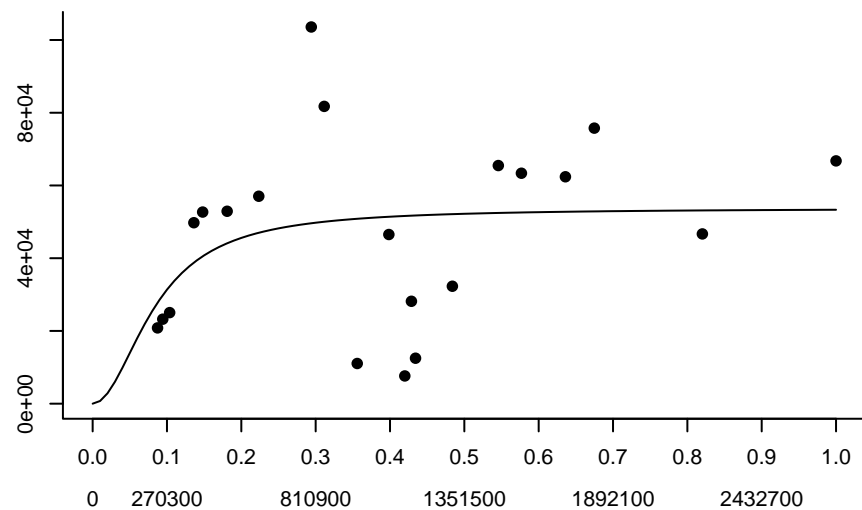
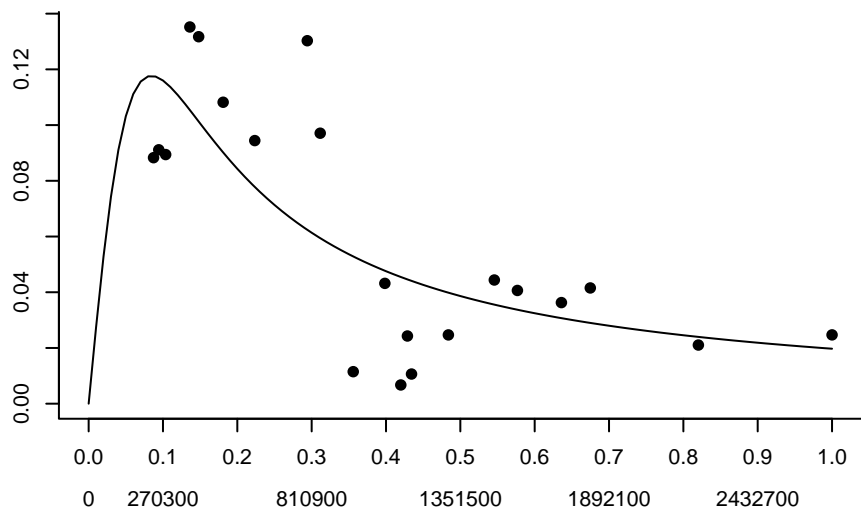

WPOLLEBS Linear – DIC = 19097500

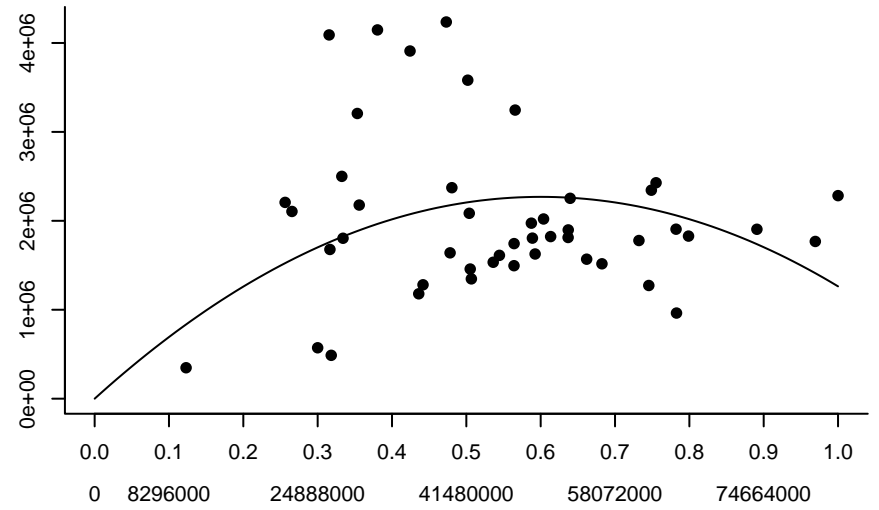
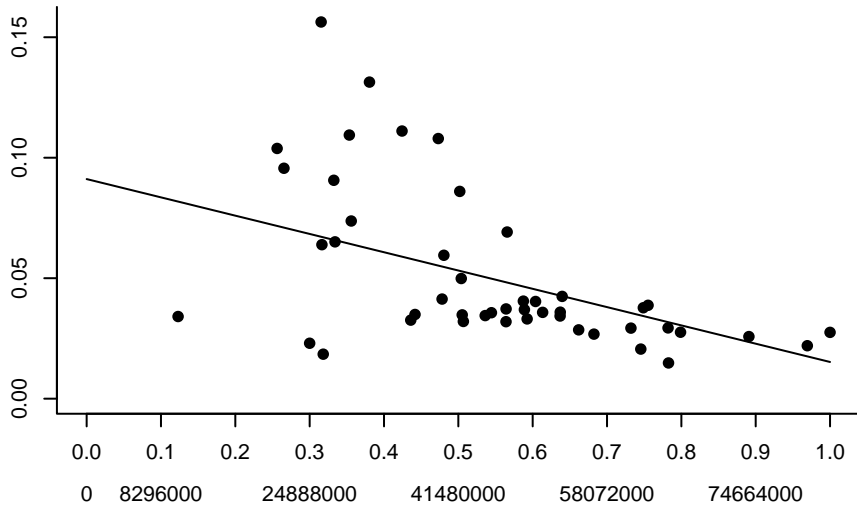

WPOLLEBS Type II – DIC = 18644900

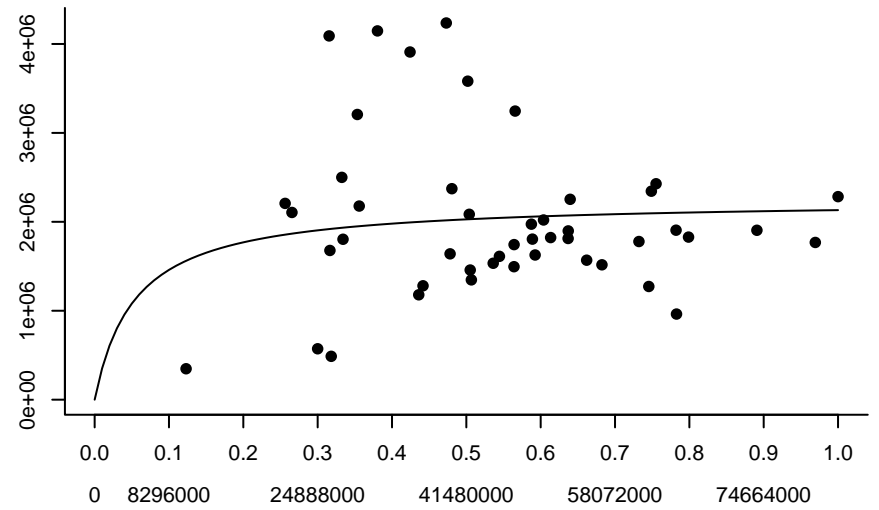
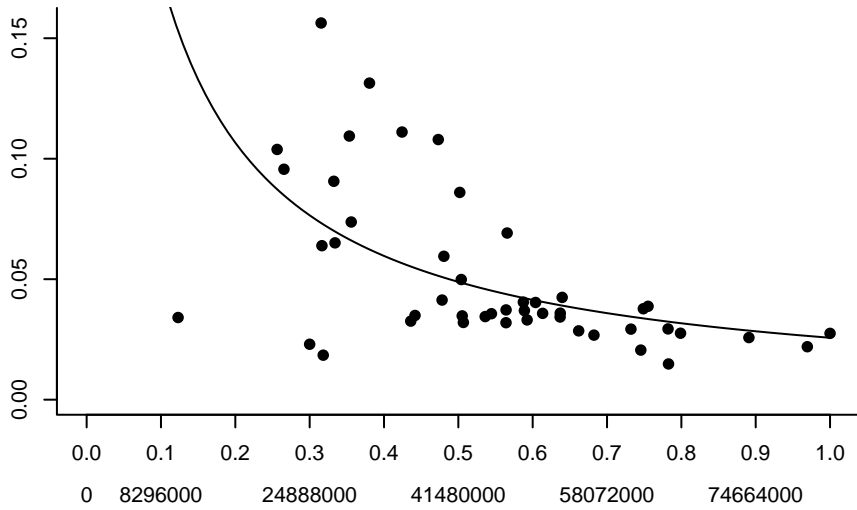

WPOLLEBS Type III – DIC = 17965800

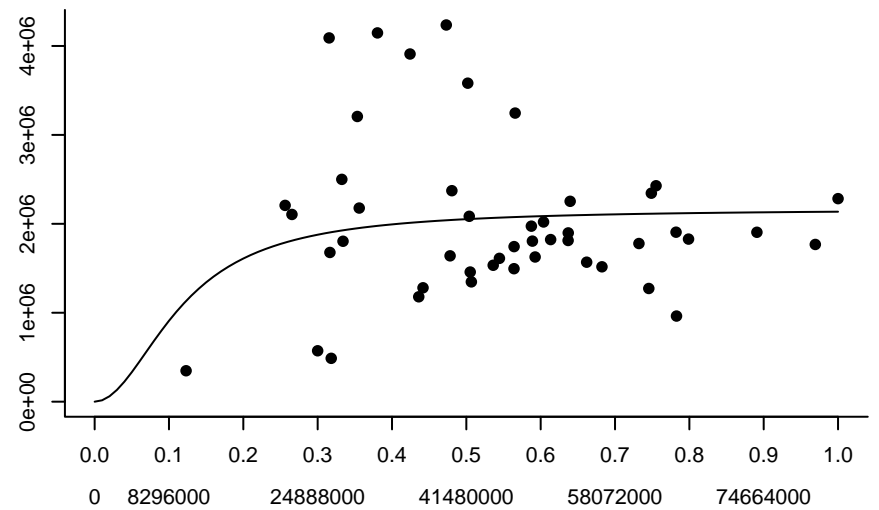
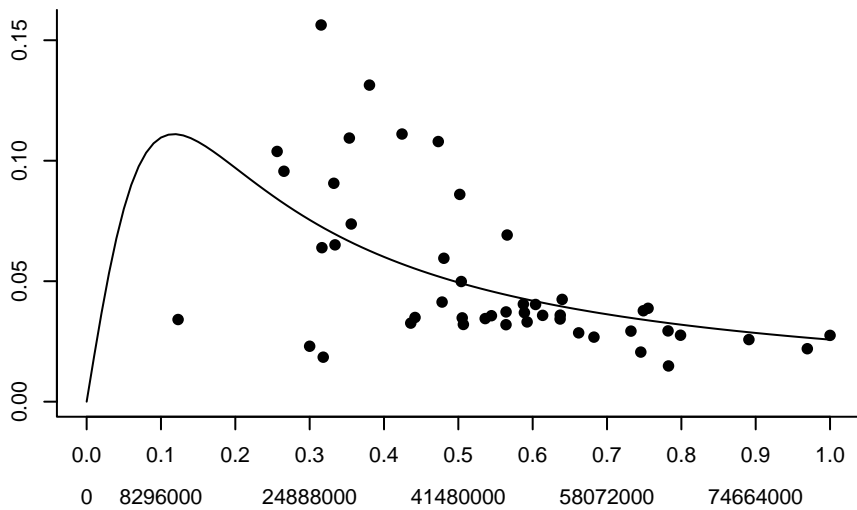

WPOLLGA Linear – DIC = 1250120

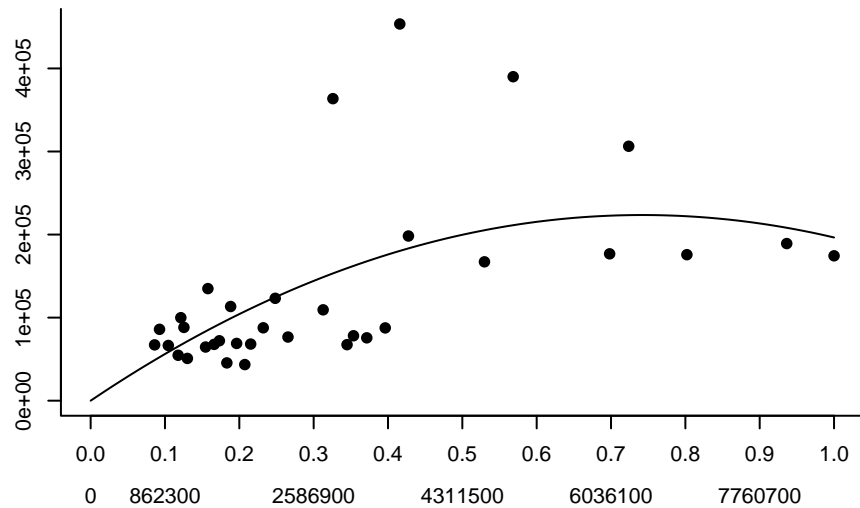
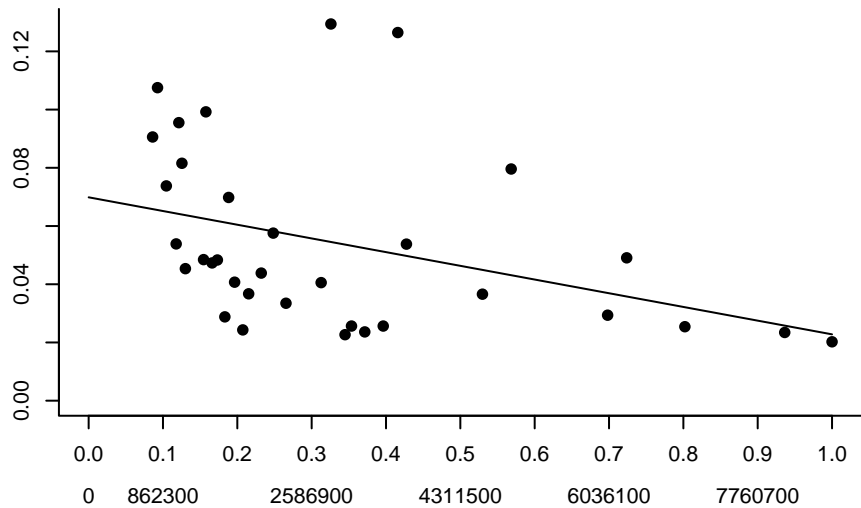

WPOLLGA Type II – DIC = 1315940

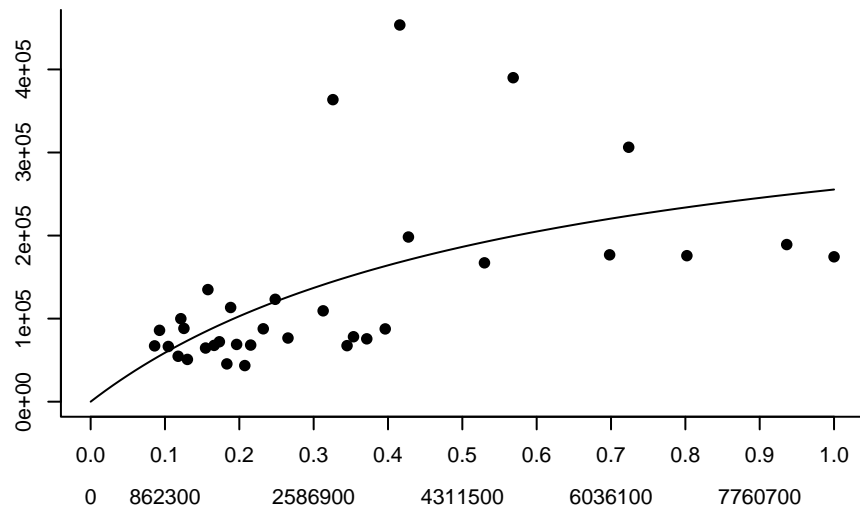
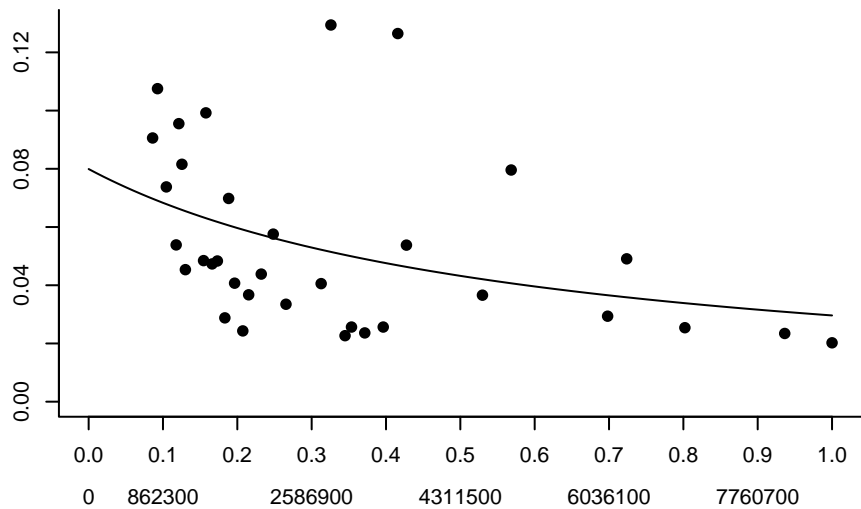

WPOLLGA Type III – DIC = 1387780

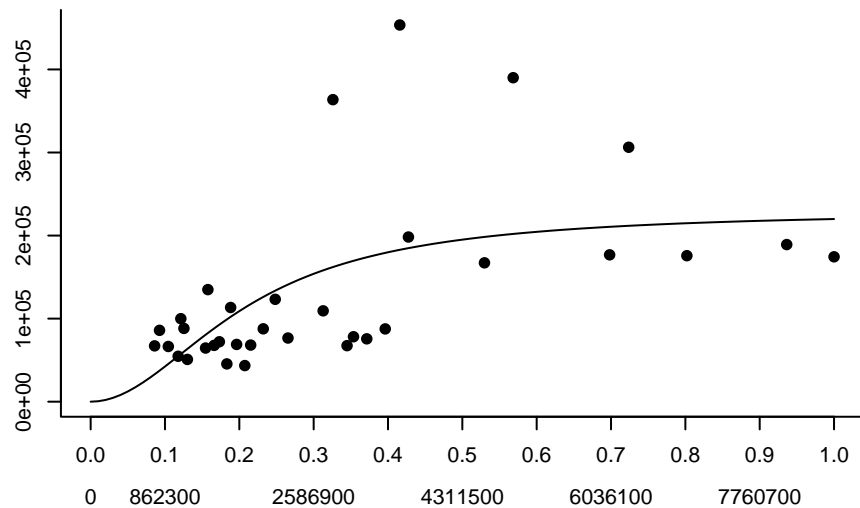
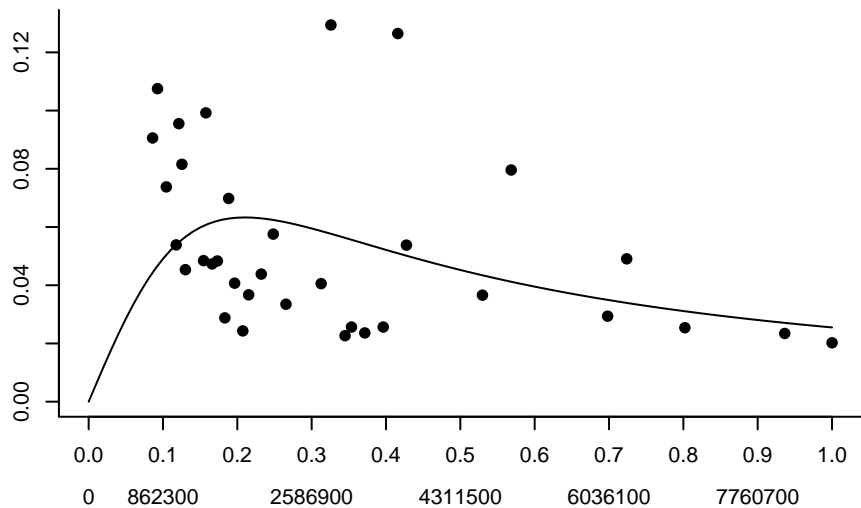

YELLCCODGOM Linear – DIC = 21609.1

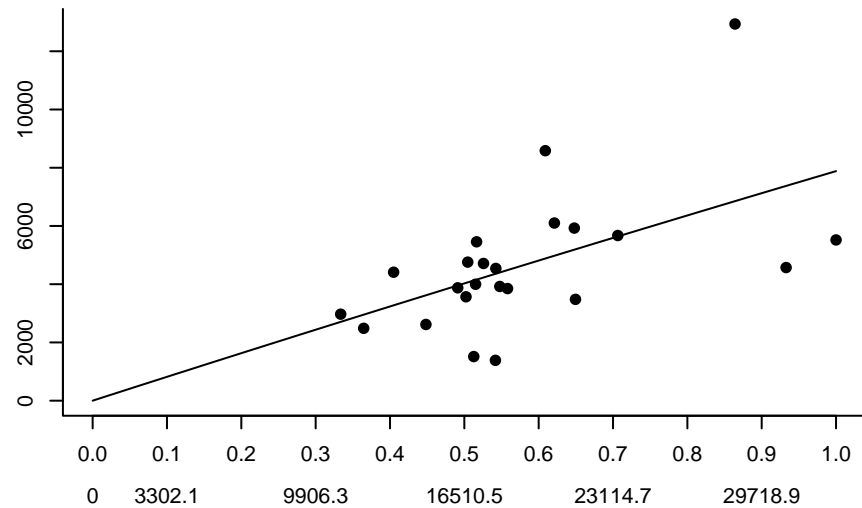
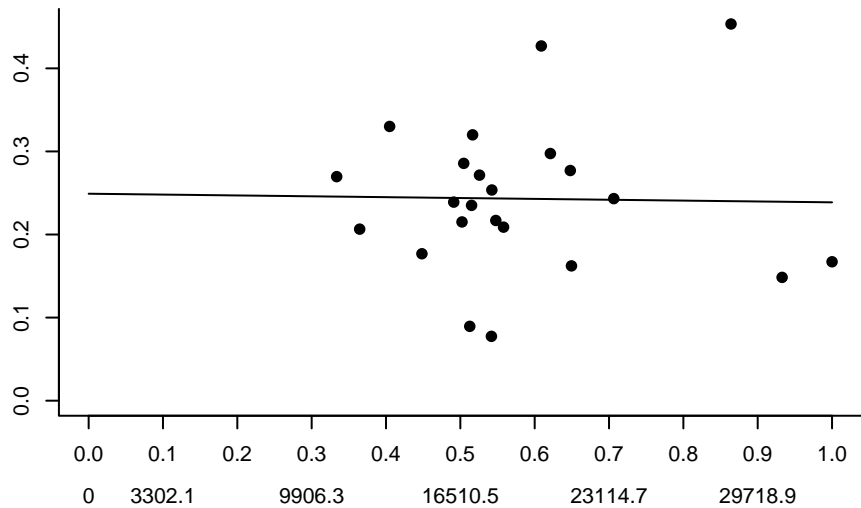

YELLCCODGOM Type II – DIC = 21609.5

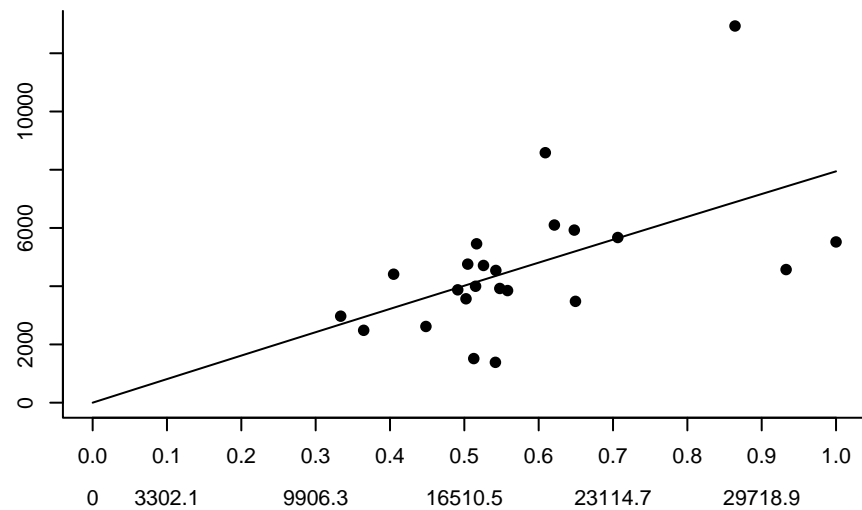
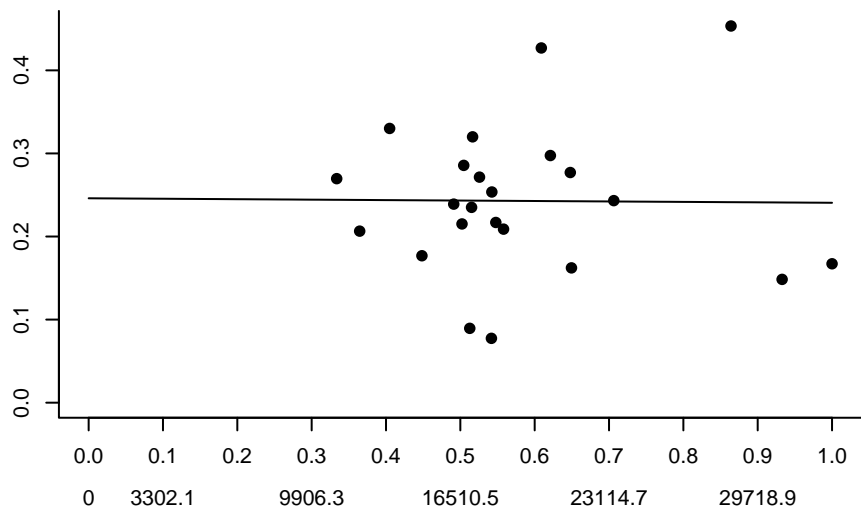

YELLCCODGOM Type III – DIC = 21381.4

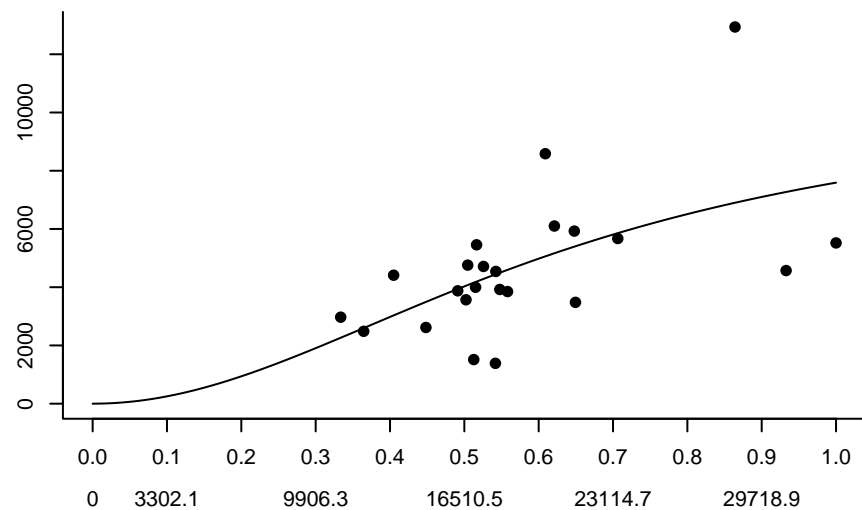
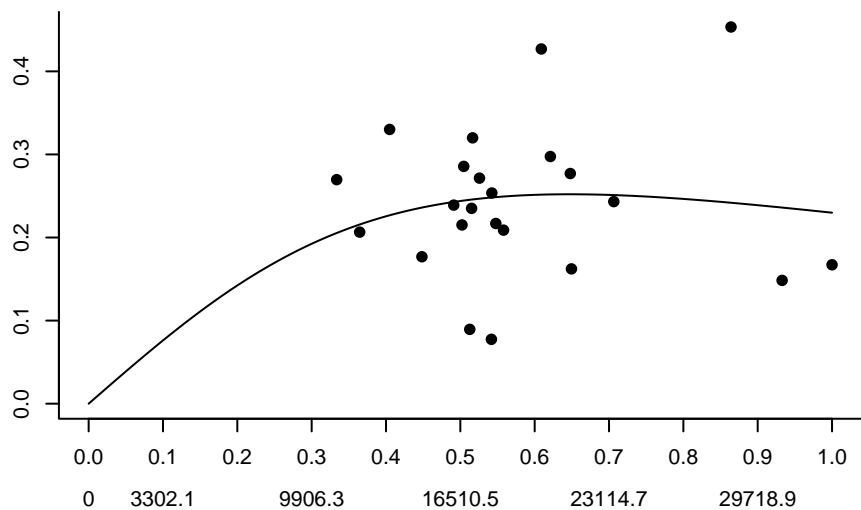

YELLGB Linear – DIC = 262663

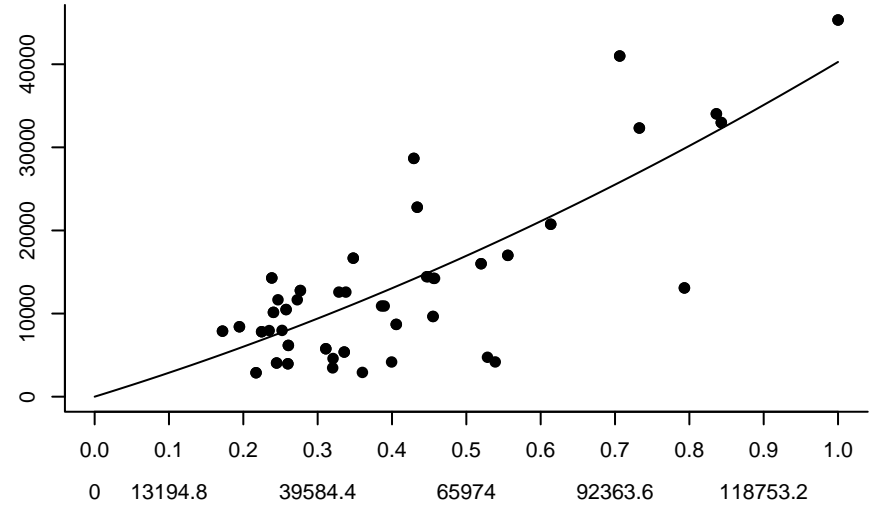
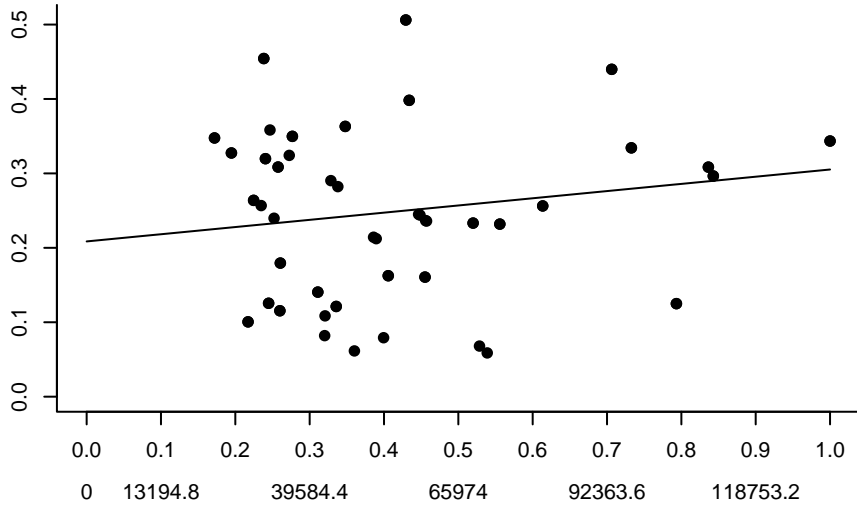

YELLGB Type II – DIC = 274092

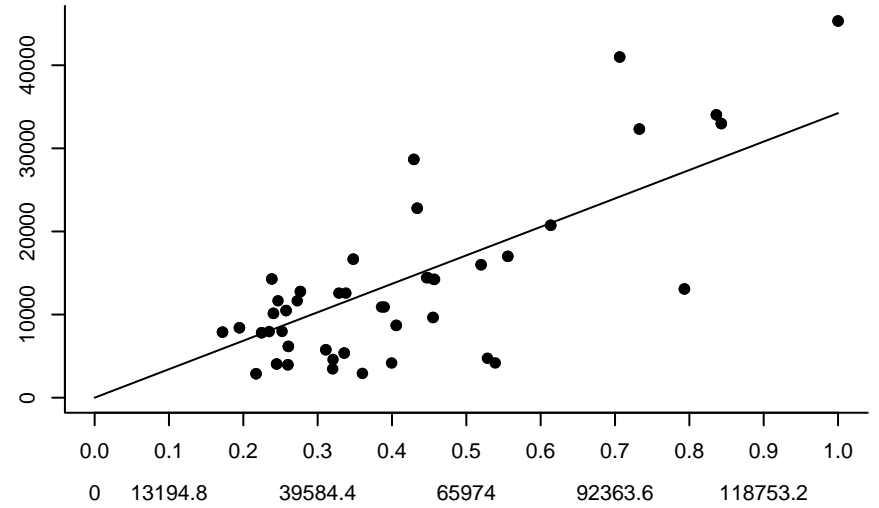
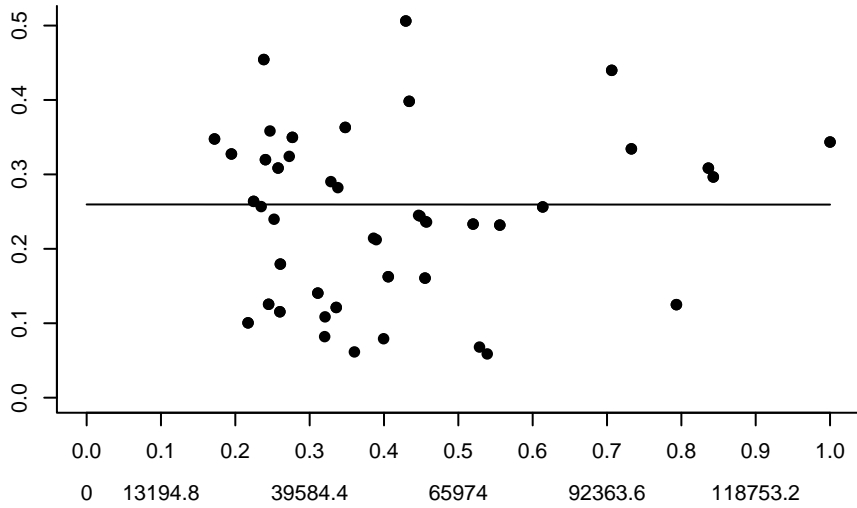

YELLGB Type III – DIC = 298786

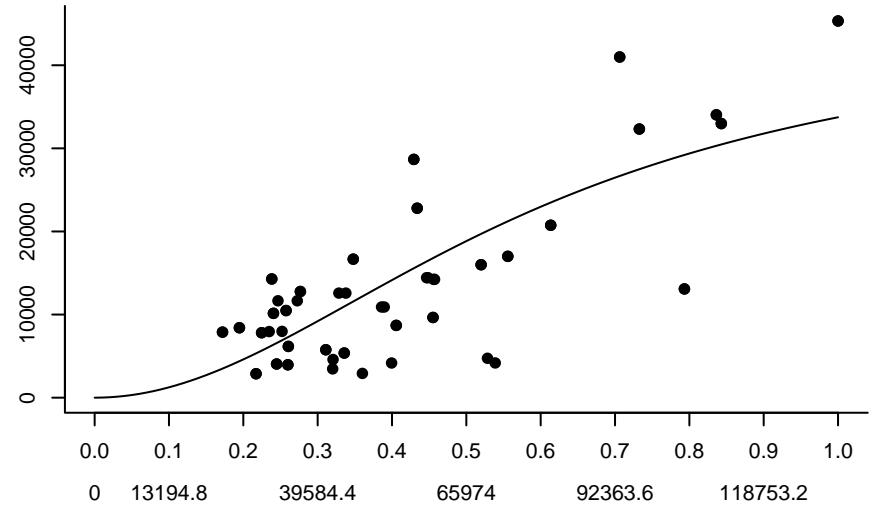
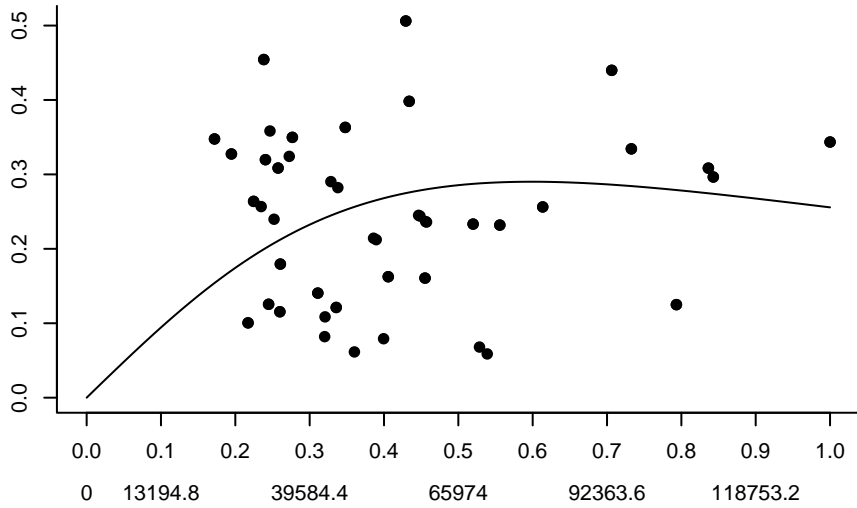

YELLSNEMATL Linear – DIC = 218142

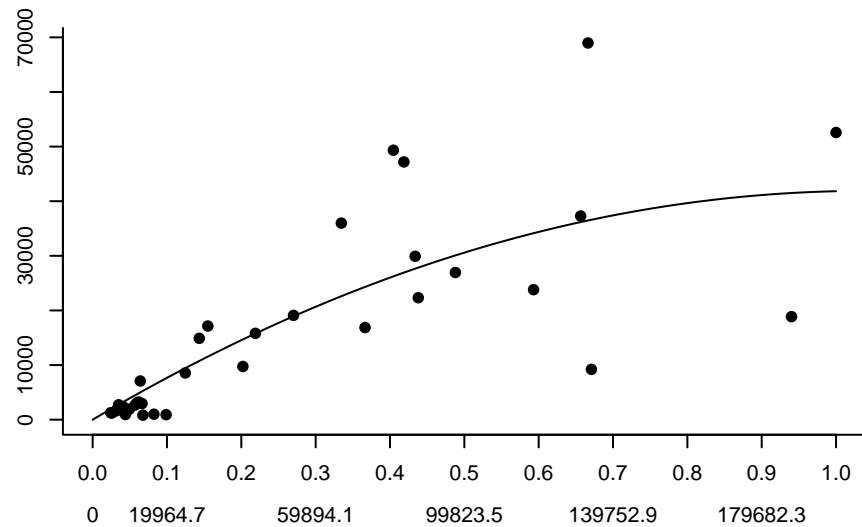
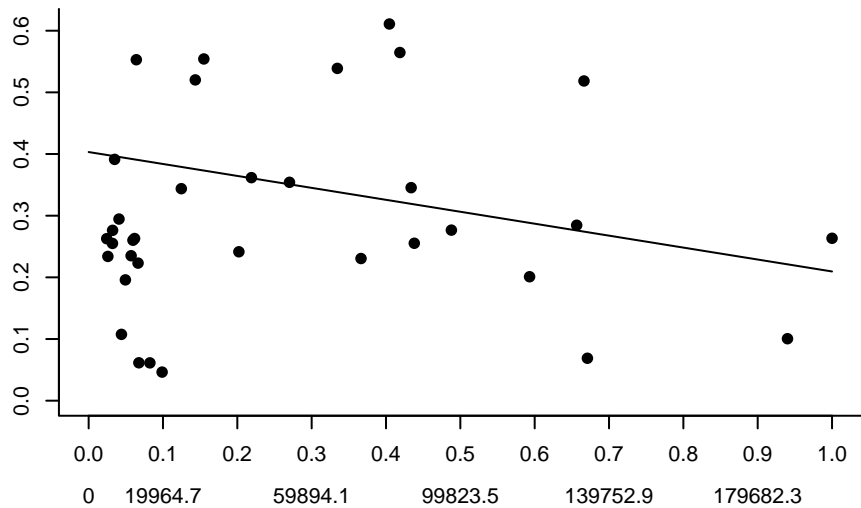

YELLSNEMATL Type II – DIC = 224943

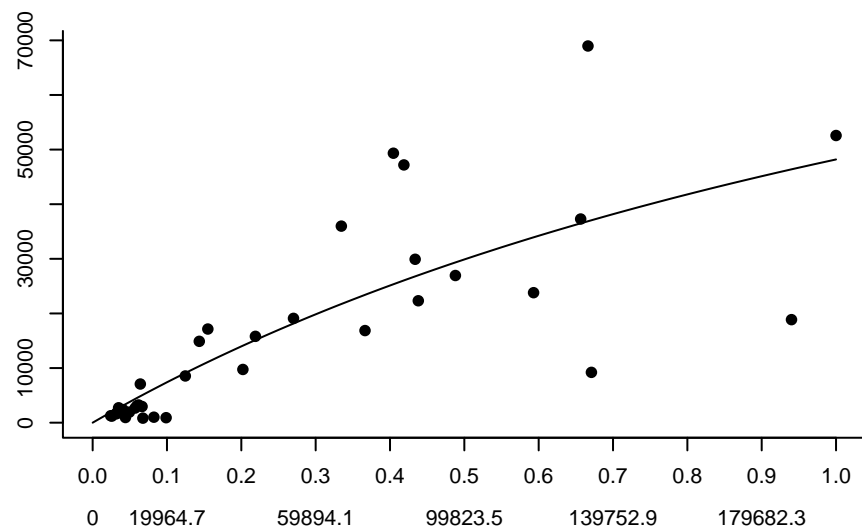
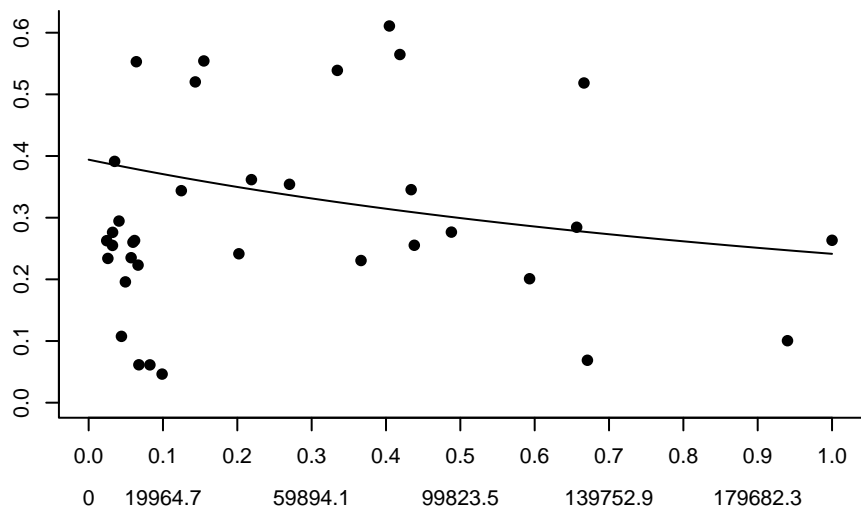

YELLSNEMATL Type III – DIC = 194614

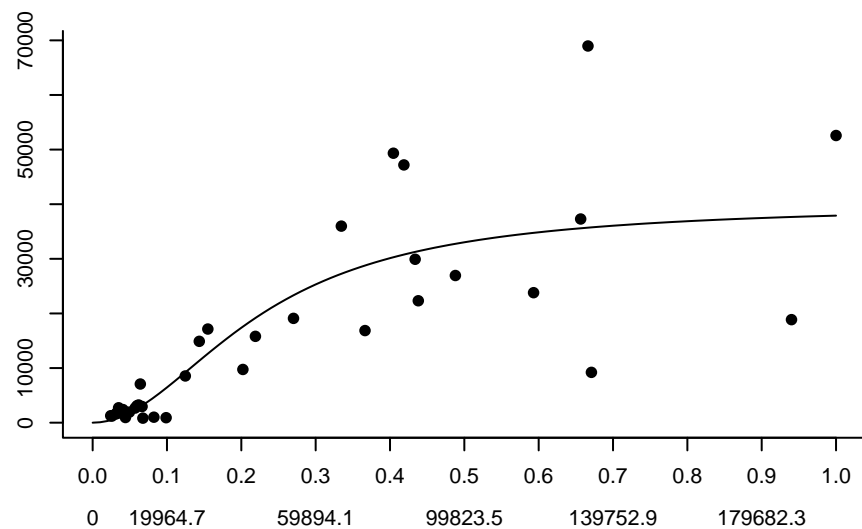
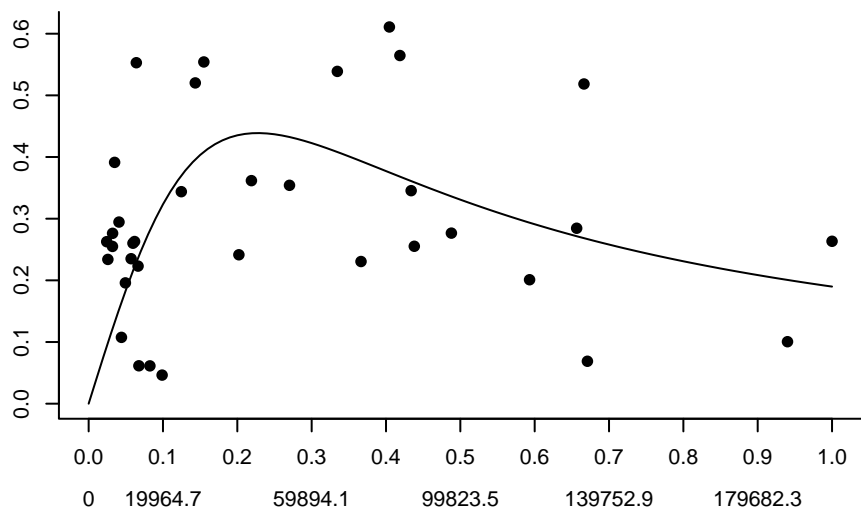

YFINATL Linear – DIC = 54740.4

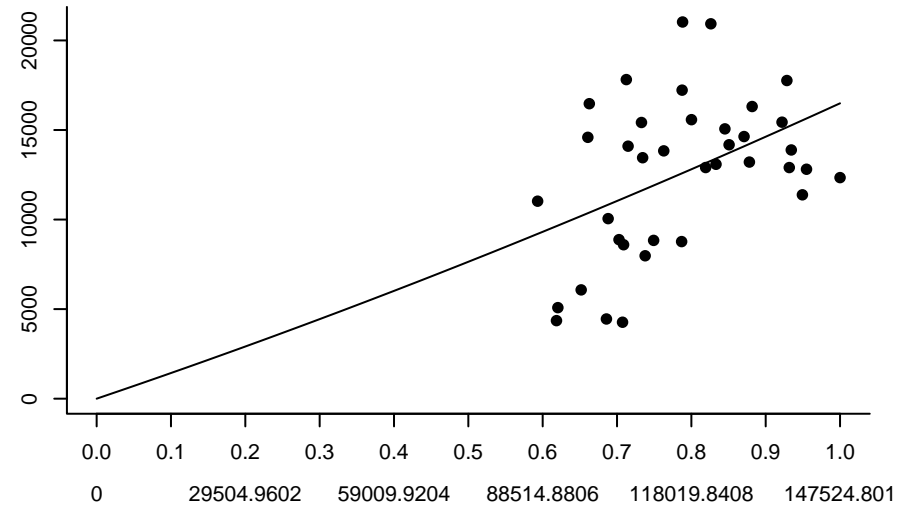
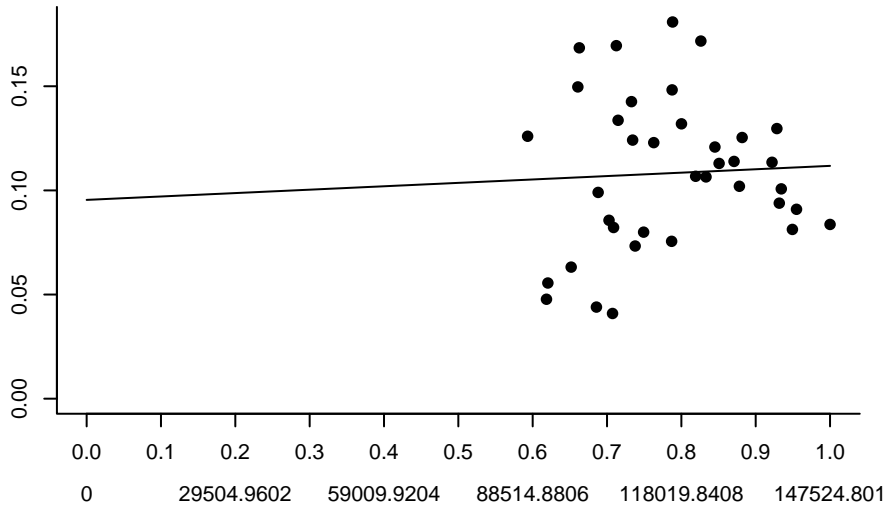

YFINATL Type II – DIC = 54884.9

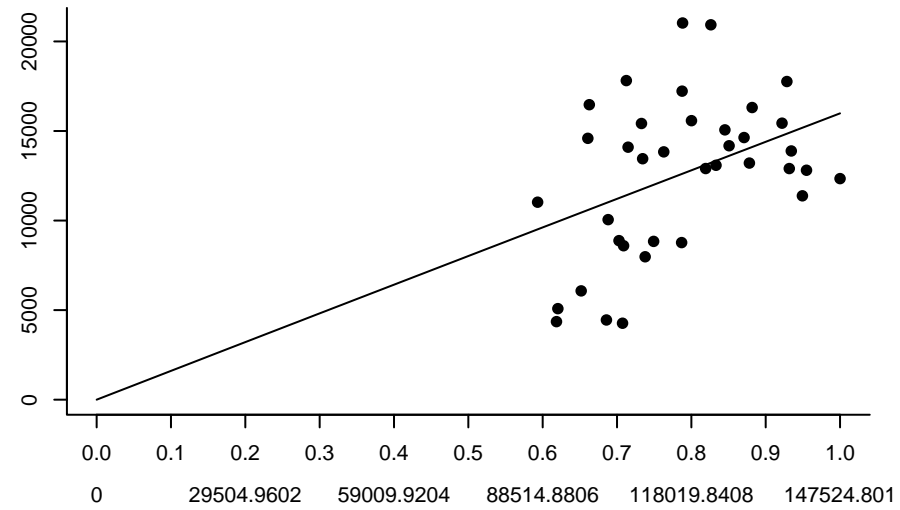
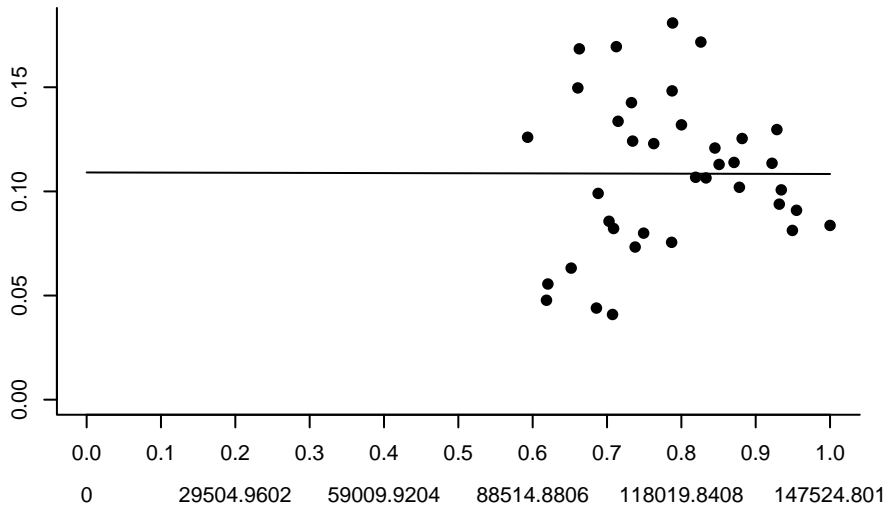

YFINATL Type III – DIC = 53693.8

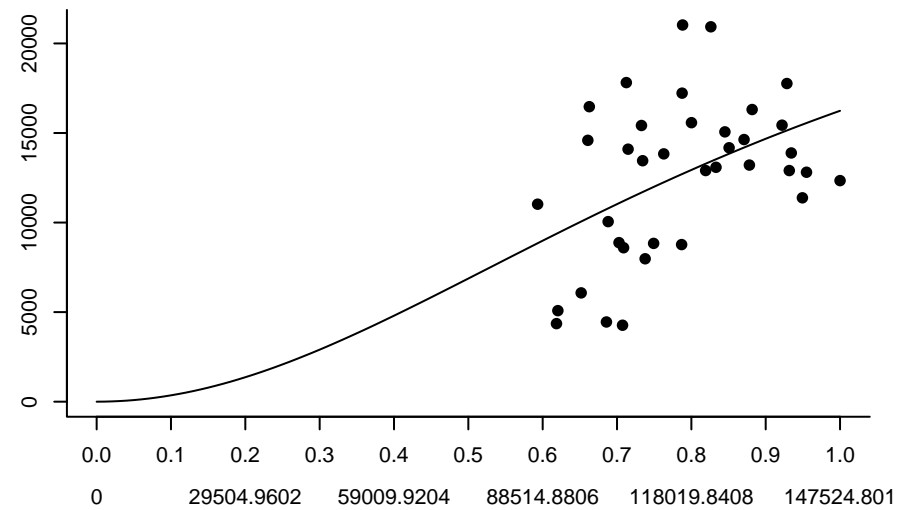
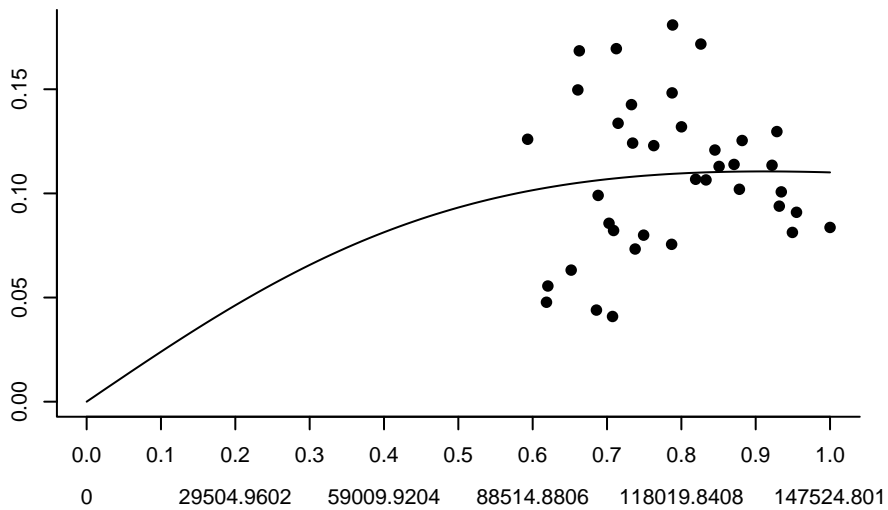

YSOLEBSAIf Linear – DIC = 1653630

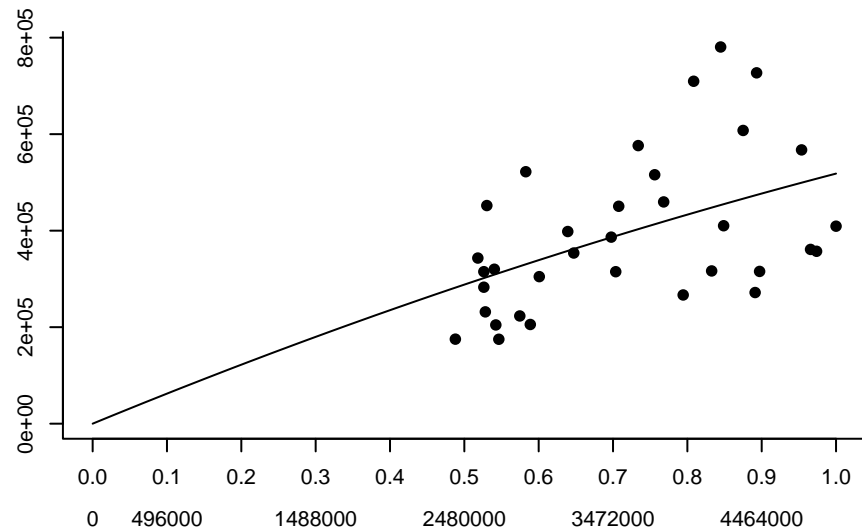
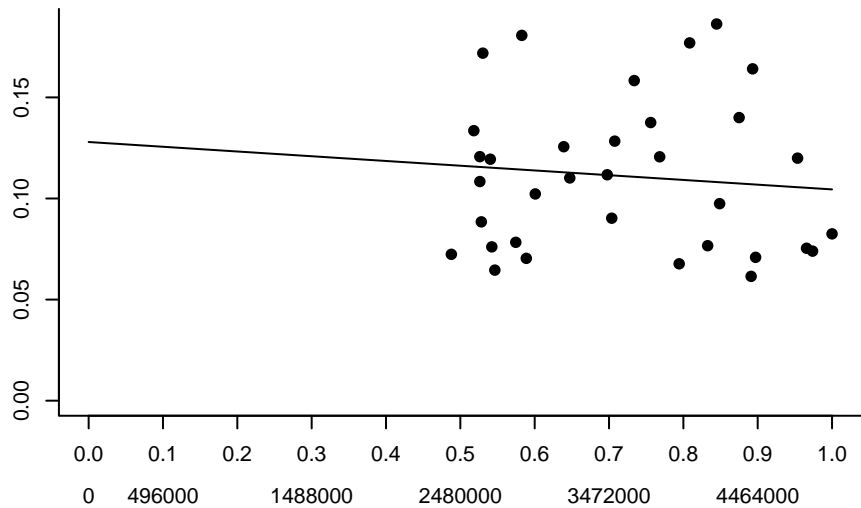

YSOLEBSAIf Type II – DIC = 1656100

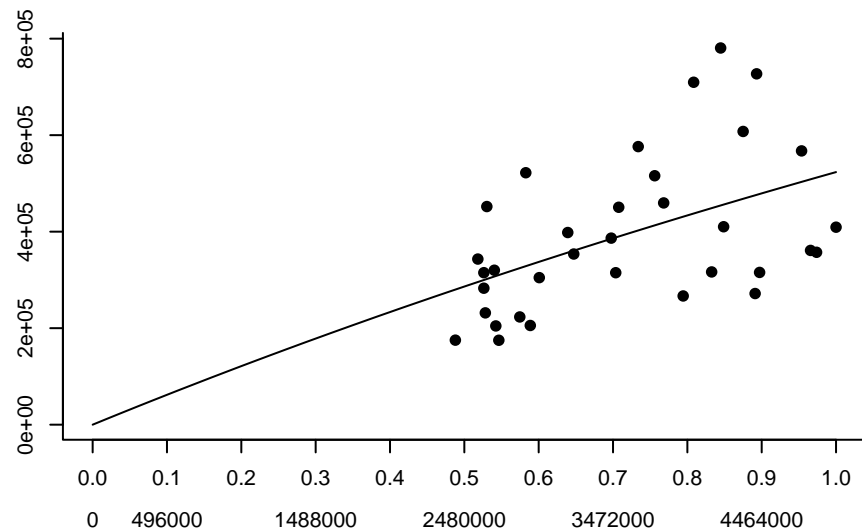
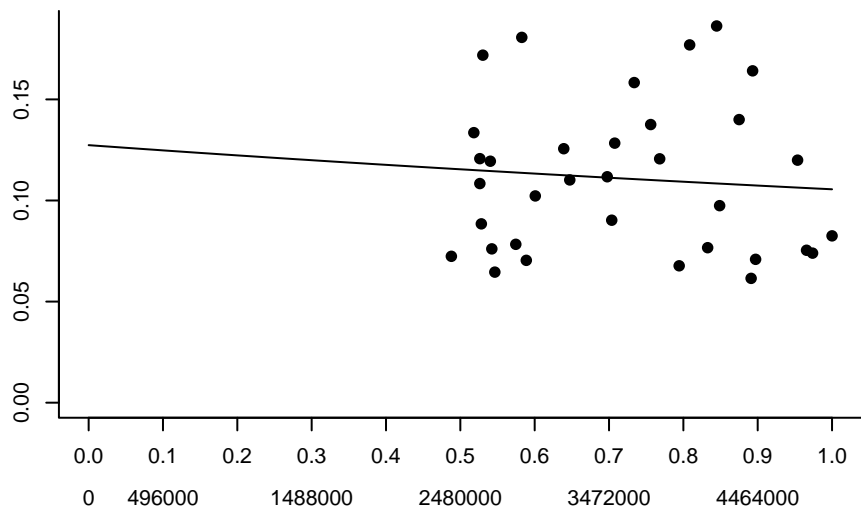

YSOLEBSAIf Type III – DIC = 1611960

