

CALENDAR

1988-1989



**Nova Scotia
Agricultural
College**

Serving Atlantic Canada

Eighty-Third Annual Calendar

1988-1989

of the
Nova Scotia
Agricultural College
Truro

Under
The Nova Scotia Department
of Agriculture and Marketing

The Nova Scotia Agricultural College reserves the right to make changes, without notice, to all matters contained in this Calendar.

Contents

Application for Admission	1
1988-1989 Calendar	3
Calendar for Session 1988-1989	4
Officers of Administration	5
Faculty	6
Schedule of Payments	12
Deposits	12
Payments at Registration	12
Degree Programs	13
Technician and Technology Programs	13
Single Courses	14
Residence Accommodations	14
Caution and Laboratory Deposit	15
Health Services	15
Financial Aid for Students	16
Canada Student Loans Plan	16
A.F.A.C. Student Exchange Assistance	16
Class of '44 Lectureship	16
The Donald E. Curren Scholarship	17
Scholarships	17
General Information	18
Programs Offered	18
Facilities	19
Student Placement Service	20
Student Government	20
Student Activities	20
Athletics	21
Rules and Regulations	22
General Regulations	22
Residence Regulations	22
Use of Motor Vehicles	23
Medical	23
Athletic Regulations	23
Summary of Academic Programs	24
Agricultural Science	24
Agricultural Engineering	24
Pre-Veterinary Medicine	24
Technician Courses	24
Technology Courses	24
Graduate Studies	25
Vocational Courses	25
Explanation of Terms and Codes	26
Category Codes — B.Sc. (Agr.) Program	27
Degree Programs	28
Academic Standing	29
Entrance Requirements	29
Supplemental Examinations	30
Bachelor of Science in Agriculture — B.Sc. (Agr.)	30
Minimum Requirements	31
Syllabus	31
Bachelor of Science in Agricultural Engineering — B.Sc. (Agr.Eng.)	39

Contents

Minimum Requirements	39
Syllabus	40
Pre-Veterinary Medicine	41
Syllabus	41
Pre-Tech Semester	42
Technician Programs	43
Entrance Requirements	43
Academic Standing	43
Supplemental Examinations	43
Agricultural Colleges Exchange Program	44
Agricultural Business	44
Academic Entrance Requirements	44
Syllabus	45
Agricultural Engineering	47
Academic Entrance Requirements	47
Syllabus	47
Animal Science	48
Academic Entrance Requirements	48
Syllabus	48
Farm Equipment	50
Academic Entrance Requirements	50
Syllabus	50
Plant Science	51
Academic Entrance Requirements	51
Syllabus	51
Technology Programs for High School Graduates	53
Animal Health Technology	53
Academic Entrance Requirements	53
Syllabus	54
Biology Laboratory Technology	55
Academic Entrance Requirements	55
Syllabus	55
Chemistry Laboratory Technology	56
Academic Entrance Requirements	56
Syllabus	56
Landscape Horticulture Technology	57
Academic Entrance Requirements	57
Syllabus	57
Technology Programs for Technician Graduates	58
Agricultural Technology	58
Agricultural Engineering Technology	59
Syllabus	59
Farming Technology	60
Entrance Requirements	60
Syllabus	60
Description of Courses	62
Agricultural Engineering	62
Animal Science	74
Biology	82
Chemistry-Soils	90

Contents

Economics and Business	100
Humanities	107
Mathematics and Physics	113
Plant Science	118
Vocational Courses	129
Entrance Requirements	129
Cost	129
Living Allowances	130
Applications	130
Continuing Education	131
Scholarships and Bursaries	132
Entrance Scholarships	132
Continuation Scholarships	134
Scholarships for Third- and Fourth-Year Degree Students	137
Medals and Prizes	141
NSAC Enrollment 1987-88	143
Degree	143
Engineering	149
Technician	149
Technology	152

Application for Admission to the Degree Programs (1988)

Date _____

Name in full _____

Address _____

Postal Code _____

Birthdate _____ Telephone _____
Day Month Year

Citizenship: Canadian _____ Other _____

If *not* Canadian: Country of birth _____

Immigration status _____

Date of entry (if in Canada now) _____

Names of parents, next of kin, or contact person _____

Relationship to applicant _____

Address _____

High school: — from which you expect to graduate _____

— or from which you graduated _____

If you were not in high school during the 1987-88 school year, what educational institution(s) have you attended since you were in high school? _____

Applications will not be considered until a complete transcript of high school marks has been submitted. Candidates who have attended a post-secondary institution(s) are also required to submit a complete transcript(s) of their record from there.

Program Desired (Indicate by check mark)

Degree in Agricultural Science (B.Sc.(Agr.))

Regular (First Year)

Pre-Veterinary

Advanced Standing

Degree in Agricultural Engineering (B.Sc.(Agr.Eng.))

First Year

Advanced Standing

Special (to take degree subjects)

In submitting this application form, I hereby agree to abide by the rules and regulations of the College.

Signature of Applicant _____

Signature of Parent or Guardian _____

(Required only if applicant is under 19.)

For application to Technical Programs see page 2.

Application for Admission to the Technical Programs (1988)

Date _____

Name in full _____

Address _____

Postal Code _____

Birthdate _____ Telephone _____
Day Month Year

Citizenship: Canadian _____ Other _____

If not Canadian: Country of birth _____

Immigration status _____

Date of entry (if in Canada now) _____

Names of parents, next of kin, or contact person _____

Relationship to applicant _____

Address _____

High school: — from which you expect to graduate _____

— or from which you graduated _____

If you were not in high school during the 1987-88 school year, what educational institution(s) have you attended since you were in high school? _____

Applications will not be considered until a complete transcript of high school marks has been submitted. Candidates who have attended a post-secondary institution(s) are also required to submit a complete transcript(s) of their record from there.

Program Desired (Indicate by check mark)

Pre-Tech Semester (January 1989)

First Year

Advanced Standing

Technician:

- | | | |
|--------------------------|--------------------------|--------------------------|
| Agricultural Business | <input type="checkbox"/> | <input type="checkbox"/> |
| Agricultural Engineering | <input type="checkbox"/> | <input type="checkbox"/> |
| Animal Science | <input type="checkbox"/> | <input type="checkbox"/> |
| Farm Equipment | <input type="checkbox"/> | <input type="checkbox"/> |
| Plant Science | <input type="checkbox"/> | <input type="checkbox"/> |
| Special | <input type="checkbox"/> | <input type="checkbox"/> |

Technology:

- | | | |
|------------------------|--------------------------|--------------------------|
| Animal Health | <input type="checkbox"/> | <input type="checkbox"/> |
| Biology Laboratory | <input type="checkbox"/> | <input type="checkbox"/> |
| Chemistry Laboratory | <input type="checkbox"/> | <input type="checkbox"/> |
| Landscape Horticulture | <input type="checkbox"/> | <input type="checkbox"/> |
| Farming | <input type="checkbox"/> | <input type="checkbox"/> |
| Agricultural | <input type="checkbox"/> | <input type="checkbox"/> |

In submitting this application form, I hereby agree to abide by the rules and regulations of the College.

Signature of Applicant _____

Signature of Parent or Guardian _____

(Required only if applicant is under 19.)

For application to Degree Programs see page 1.

1988-1989 Calendar

1988

July 1988						
S	M	T	W	T	F	S
					1	2
3	4	5	6	7	8	9
10	11	12	13	14	15	16
17	18	19	20	21	22	23
24	25	26	27	28	29	30
31						

August 1988						
	1	2	3	4	5	6
7	8	9	10	11	12	13
14	15	16	17	18	19	20
21	22	23	24	25	26	27
28	29	30	31			

September 1988						
S	M	T	W	T	F	S
				1	2	3
4	5	6	7	8	9	10
11	12	13	14	15	16	17
18	19	20	21	22	23	24
25	26	27	28	29	30	

October 1988						
S	M	T	W	T	F	S
						1
2	3	4	5	6	7	8
9	10	11	12	13	14	15
16	17	18	19	20	21	22
23	24	25	26	27	28	29
30	31					

November 1988						
S	M	T	W	T	F	S
		1	2	3	4	5
6	7	8	9	10	11	12
13	14	15	16	17	18	19
20	21	22	23	24	25	26
27	28	29	30			

December 1988						
S	M	T	W	T	F	S
				1	2	3
4	5	6	7	8	9	10
11	12	13	14	15	16	17
18	19	20	21	22	23	24
25	26	27	28	29	30	31

1989

January 1989						
S	M	T	W	T	F	S
1	2	3	4	5	6	7
8	9	10	11	12	13	14
15	16	17	18	19	20	21
22	23	24	25	26	27	28
29	30	31				

February 1989						
S	M	T	W	T	F	S
			1	2	3	4
5	6	7	8	9	10	11
12	13	14	15	16	17	18
19	20	21	22	23	24	25
26	27	28				

March 1989						
S	M	T	W	T	F	S
			1	2	3	4
5	6	7	8	9	10	11
12	13	14	15	16	17	18
19	20	21	22	23	24	25
26	27	28	29	30	31	

April 1989						
S	M	T	W	T	F	S
						1
2	3	4	5	6	7	8
9	10	11	12	13	14	15
16	17	18	19	20	21	22
23	24	25	26	27	28	29
30						

May 1989						
S	M	T	W	T	F	S
	1	2	3	4	5	6
7	8	9	10	11	12	13
14	15	16	17	18	19	20
21	22	23	24	25	26	27
28	29	30	31			

June 1989						
S	M	T	W	T	F	S
				1	2	3
4	5	6	7	8	9	10
11	12	13	14	15	16	17
18	19	20	21	22	23	24
25	26	27	28	29	30	

Calendar for Session 1988-1989

1988

September 6	Registration for first-time students.
September 7	Registration for returning students.
September 8	Lectures commence.
October 10	Thanksgiving. No classes.
November 4	College Royal Showday. No classes.
November 11	Remembrance Day. No classes.
December 9	Classes end.
December 12-21	Fall Semester Examinations.

1989

January 3	Registration for winter semester and for Pre-Tech. Winter semester classes commence.
February 20-24	Mid-semester break for individual study.
March 24	Good Friday. No classes.
April 7	Classes end.
April 10-20	Winter semester examinations.

Officers of Administration

Principal

H.F. MacRae, B.Sc. (Agr.) (McGill), M.Sc. (McGill), Ph.D. (McGill), D.Sc. (Hon.)(McGill)

Principal Emeritus

Kenneth Cox, B.S.A. (Toronto), M.S.A. (McGill), LL.D. (McGill)

Vice-Principal

I.M. Fraser, B.Sc. (Dalhousie), M.A. (Maine)

Dean, Vocational and Technical Education

A.D. Ells, B.Sc. (Agr.)(McGill), M.A. (Acadia)

Registrar

V.L. Saxon, B.Sc. (Dalhousie), B.Ed. (Acadia), B.Eng. (TUNS), MBA(Dalhousie)

Librarian

B.S. Sodhi, B.A. (Punjab), M.A. (Punjab), Dip.L.Sc. (Punjab)

Dean of Students — Chaplain

Rev. D.I. MacEachern, B.A. (Mt. Allison), M.Div. (Pine Hill)

Director of Athletics

K.S. Marchant, B.P.Ed. (U.N.B.), M.S. (Springfield)

Placement Officer

B.M. Crouse, B.Sc. (Agr.)(Guelph)

Business Manager

R.O. Mosher, B.B.A. (Acadia)

Secretary

Mrs. Ruby MacKay

Farm Manager

E.G. Maynard, B.S.A. (Toronto), B.Ed. (Mt. Allison), M.S.A. (Guelph)

Faculty

Principal

H.F. MacRae, B.Sc. (Agr.)(McGill), M.Sc. (McGill), Ph.D. (McGill), D.Sc. (Hon.)(McGill)

Agricultural Engineering

James Adams, B.Sc. (Strathclyde), M.Sc. (Reading)

Associate Professor and Head

J.F. Adsett, B.Sc. (Agr.) (McGill), M.Sc.E. (U.N.B.)

Assistant Professor

D. Allen, B.Sc. (Eng.)(Guelph), M.Sc. (Agr.Eng.)(Purdue)

Associate Professor

J.D. Cunningham, B.S.A. (Toronto), B.E. (Nova Scotia Technical College), M.A.Sc. (Technical University of Nova Scotia)

Associate Professor

F.L. Desir, B.Sc. (Agr.Eng.)(McGill), M.Sc. (McGill)

Assistant Professor

P.L. Havard, B.Sc. (Agr.Eng.)(McGill), M.Sc. (McGill)

Associate Professor

S.A. Madani, B.Sc. (Pahlavi), M.Sc. (British Columbia), Ph.D. (Washington)

Assistant Professor

M.N. Rifai, M.Sc. (Nitra), Ph.D. (Nitra)

Associate Professor

Animal Science

L.M. Cock, B.Sc. (Agr.)(McGill), M.S. (Wisconsin), Ph.D. (Maine)

Professor and Head

P.Y. Hamilton, B.Sc. (Agr.) (McGill), M.Sc. (Maine)

Professor Emeritus

D.M. Anderson, B.S.A. (Manitoba), M.Sc. (Manitoba), Ph.D. (Saskatchewan)

Associate Professor

M.L. Connor, B.Sc. (Agr.)(Guelph), M.Sc. (Manitoba), Ph.D. (Manitoba)

Associate Professor

D.C. Crober, B.Sc. (Agr.)(McGill), M.Sc. (McGill), Ph.D. (British Columbia)

Professor

N.L. Firth, B.Sc. (Edinburgh), M.S. (Purdue), Ph.D.(Cornell)

Assistant Professor

A.H. Fredeen, B.S.A. (Saskatchewan), M.Sc. (Guelph), Ph.D. (California)

Assistant Professor

Faculty

A. Lirette, B.Sc.,S (Medicine)(Laval), B.Sc.A. (Laval) M.Sc. (Laval),
Ph.D (Alberta)
Assistant Professor

W.G. Mathewson, B.Sc. (Agr.)(Aberdeen), D.T.A. (Trinidad),
M.Sc. (Aberdeen)
Associate Professor

E.G. Maynard, B.S.A. (Toronto), B.Ed. (Mt. Allison), M.S.A. (Guelph)
Farm Manager

D.L. Patterson, B.Sci (Alberta), M.Sc. (Guelph), Ph.D. (Guelph)
Assistant Professor

T. Semple, D.V.M.
Sessional Lecturer

T. Tennessen, B.A. (Alberta), B.Sc. (Alberta), M.Sc. (Alberta), Ph.D.
(Alberta)
Assistant Professor

Biology

L.A. McFadden, B.Sc. (Agr.)(McGill), M.Sc. (Cornell), Ph.D. (Cornell)
Professor and Head

A.E. Roland, B.A. (Acadia), M.A. (Toronto), Ph.D. (Wisconsin), D.Sc. (Acadia),
LL.D. (Dalhousie),F.A.I.C.
Professor Emeritus

M.E. Neary, B.Sc. (Agr.)(McGill)
Professor Emeritus

L.E. Crosby, B.Sc. (Acadia), M.Sc. (Acadia)
Associate Professor

L.J. Eaton, B.Sc. (Acadia), M.Sc. (Dalhousie)
Associate Professor

A.B. Gray, B.Sc. (Bishops), M.Sc. (McGill), Ph.D. (McGill)
Assistant Professor

J.-P.R. Le Blanc, B.A. (Montreal), B.Sc. (Quebec), Ph.D. (McGill)
Associate Professor

A.R. Olson, B.A. (Augustana), M.Sc. (Wisconsin), Ph.D. (Alberta)
Associate Professor

M.G. Sampson, B.Sc. (Dalhousie), B.Sc. (Agr.)(McGill), M.Sc. (McGill)
Assistant Professor

Faculty

R. Singh, B.Sc. (Agr.)(AGRA Univ.), M.Sc. (Agr.)(AGRA Univ.), Ph.D. (N.Dakota)
Adjunct Professor

G.W. Stratton, B.Sc. (Agr.)(Guelph), M.Sc. (Guelph), Ph.D. (Guelph)
Associate Professor

Chemistry-Soils

H.M. MacConnell, B.Sc. (Agr.)(McGill), M.Sc. (McGill)
Associate Professor and Head

W.M. Langille, B.Sc. (Acadia), M.Sc. (McGill)
Professor Emeritus

G.R. Brewster, B.A. (McGill), M.Sc. (McGill), Ph.D. (McGill)
Associate Professor

J.E. Hawley, B.Sc. (Agr.)(McGill)
Assistant Professor

J. Hoyle, B.A. (Univ. York), B.A. (Open Univ.), M.Sc. (Leeds), Ph.D. (Dalhousie)
Assistant Professor

K.S. MacLean, B.Sc. (Dalhousie), M.Sc. (McGill)
Associate Professor

H.F. MacRae, B.Sc. (Agr.)(McGill), M.Sc. (McGill), Ph.D. (McGill)
D.Ds. (Hon.)(McGill)
Principal and Professor

J.C. Miller, B.Sc. (Agr.)(Guelph), M.Sc. (Alberta)
Assistant Professor

A.S. Payne, B.Sc. (Agr.)(McGill), M.Sc. (McGill)
Associate Professor

A.R. Robinson, B.Sc. (Agr.)(McGill), M.Sc. (McGill), Ph.D. (McGill)
Professor

P.R. Warman, B.Sc. (Agr.)(Rutgers), M.Sc. (Guelph), Ph.D. (Guelph)
Associate Professor

Economics and Business Management

J.C. Tait, B.Sc. (Agr.)(McGill), M.Sc. (New Hampshire)
Associate Professor and Head

D.E. Arnfast, B.B.A. (St. Francis Xavier)
Assistant Professor

Faculty

J.M. Bowker, B.A. (Bates), Ph.D (Texas A & M)
Assistant Professor

A.D. Ells, B.Sc. (Agr.)(McGill), M.A. (Acadia)
Associate Professor

J.J. Brennan, B.Sc. (Agr.)(McGill), M.Sc. (Alberta)
Assistant Professor

K.G. Grant, B.A. (Acadia), M.A. (Western Ontario), Ph.D. (Western Ontario)
Associate Professor

P. Lederman, B.A. (Queens), M.A. (Dalhousie), LL.B. (Queens), BCL(Oxford)
Sessional Lecturer

S.J.B. Stackhouse, B.Sc. (Agr. Ec.)(Guelph), M.Sc. (Guelph)
Associate Professor

Humanities

P.M. Sanger, B.A. (Melbourne), B.Ed. (Acadia), M.A. (Victoria)
Associate Professor and Head

P. Cox, B.A. (Acadia), M.A. (Toronto)
Professor Emeritus

B.M. Crouse, B.Sc.(Agr.)(Guelph)
Placement Officer

P.A. MacCormick, B.A. (Dalhousie), B.Ed. (Dalhousie), M.B.A. (Dalhousie)
Sessional Lecturer

Rev. D.I. MacEachern, B.A. (Mt. Allison), M.Div. (Pine Hill)
Associate Professor

K.S. Marchant, B.P.Ed. (New Brunswick), M.S. (Springfield)
Associate Professor

L.L. Sanderson, B.Sc. (Agr.)(Guelph), M.Sc. (Guelph)
Assistant Professor

J.M. Smith, B.P.Ed. (Dalhousie)
Assistant Professor

Mathematics and Physics

S.G. Smith, B.Sc. (Mt. Allison), M.Sc. (Windsor)
Associate Professor and Head

D.G. Bishop, B.Eng. (Agr.)(Technical University of Nova Scotia), M.Eng.
(Agr.)(Technical University of Nova Scotia)
Assistant Professor

Faculty

I.M. Fraser, B.Sc. (Dalhousie), M.A. (Maine)
Associate Professor and Vice-Principal

C.T. Madigan, B.Sc. (Windsor), M.Sc. (Windsor)
Associate Professor

G.J. Pearson, B.Sc. (Queens), M.Sc. (Queens), B.Ed. (Dalhousie)
Assistant Professor

V.L. Saxon, B.Sc. (Dalhousie), B.Ed. (Acadia), B.Eng. (Technical University of Nova Scotia),
M.B.A.C. (Dalhousie)
Associate Professor and Registrar

Plant Science

C.D. Caldwell, B.Sc. (Mt. Allison), M.Sc. (Dalhousie), Ph.D. (East Anglia)
Associate Professor and Head

J.E. Shuh, B.S.A. (Toronto), M.Sc. (McGill)
Professor Emeritus

J.S. Bubar, B.Sc. (Agr.)(McGill), M.S. (Pennsylvania State), Ph.D. (McGill)
Professor

T.M. Choo, B.Sc. (Nat. Taiwan Univ.), Ph.D. (McGill)
Adjunct Professor

W.K. Coleman, B.A. , Ph.D. (Western Ontario)
Adjunct Professor

R.W. Daniels, B.Sc. (Agr.)(McGill), M.S. (Michigan State)
Associate Professor

J. Fraser, B.Sc. (London), M.Sc. (Aberdeen), Ph.D. (Canterbury)
Associate Professor

T.H. Haliburton, B.Sc. (Agr.)(McGill), M.S. (Cornell)
Associate Professor

W.J. Higgins, B.Sc. (Mt. Allison), M.S. in Ed. (Niagara)
Associate Professor

H-Y. Ju, B.Sc. (Agronomy)(Seoul), M.Sc. (McGill), Ph.D. (McGill)
Associate Professor

L.R. Mapplebeck, B.Sc. (Guelph), M.Sc. (Guelph)
Assistant Professor

T.M. Mullin, B.Sc. M.Sc. (Univ. of N.B.)
Adjunct Professor

Faculty

J. Nowak, M.Sc. (Olsztyn), Ph.D. (Olsztyn), Ph.D.Habil. (Olsztyn)
Associate Professor

K. Padmanathan, B.Sc. (Madras), B.Sc. (Agr.)(Colombo), M.Sc. (Pennsylvania State), Ph.D. (Pennsylvania State)
Professor

R.K. Prange, B.Sc. (Acadia), M.Sc. (British Columbia), Ph.D. (Guelph)
Adjunct Professor

R.G. Robertson, B.Sc. (For.)(Aberdeen)
Sessional Lecturer from the N.S. Dept. of Lands and Forests

Schedule of Payments

Deposits

In the letter that offers final acceptance the student is asked to forward to the Registrar's Office a \$25 registration deposit and, for students who want a place in residence, a \$75 room deposit. The receipt for \$100 confirms the student's acceptance of the offer of admission, assures the student of a place in the program and reserves a place for the student in residence. The receipt of the \$25 deposit, only, confirms the student's acceptance of the offer of admission, assures the student's place in the program, and indicates that the student does not want to have a place reserved in residence. The full amount of the deposit will be refunded when students cancel their applications before August 12. After this date, there is no refund of the \$25 course deposit. The \$75 residence deposit will be refunded up to, but not after, August 31 provided the Registrar's Office is notified.

Deposits are subtracted from the total payments due at registration in September (see page 13).

The student must have *final* acceptance before submitting a deposit. Deposits submitted by students who have not received final acceptance will be returned.

Payments at Registration

The College reserves the right to make changes without notice in its published scale of charges for tuition, accommodations and meals, and other fees. Refunds will not be made except as stated below.

The amounts for meals and lodging specified on the next page are for the regular academic year. The rate in the summer months (May 1 to September 1) for students and others is \$19 per day for double occupancy.

Students who are not Canadian citizens or residents pay an additional tuition fee of \$850 per semester and must take out health insurance at a cost of \$325 per academic year.

All payments are due on the dates stated.

Late registration is not permitted unless the circumstances are exceptional. When late registration is permitted, there is a penalty of \$20 for each day of lectures missed, unless late registration is due to illness or other compelling compassionate reasons.

Students who intend to finance their education with Canada Student Loan funds, but do not receive their Certificate of Eligibility (Schedule 1 form) before registration, must pay the required fee at registration time. Students should therefore arrange the necessary temporary financing before their arrival for registration.

Schedule of Payments

Degree Programs

All charges are subject to change.

Tuition fees for students who are not Canadian citizens or residents are an additional \$1,700 (\$850 per semester).

Payment due Sept. 6 (returning students Sept. 7), 1988

Tuition _____	\$	625
Accommodation and meals _____	\$	1,500
Caution, laboratory, and key deposit _____	\$	50
Students' Council _____	\$	60
Athletics _____	\$	40
Medical fee and insurance _____	\$	15
		<u>2,290</u>
Books (estimated) _____	\$	275

Payment due January 4, 1988

Tuition _____	\$	625
Accommodation and meals _____	\$	1,600
		<u>2,225</u>
Books (estimated) _____	\$	275

Every student registering for a chemistry course should purchase and use a laboratory coat.

Technician and Technology Programs

All charges are subject to change.

Tuition fees for students who are not Canadian citizens or residents are an additional \$1,700 (\$850 per semester).

Payment due Sept. 6 (returning students Sept. 7), 1988

Tuition _____	\$	263
Accommodation and meals _____	\$	1,500
Caution, laboratory, and key deposit _____	\$	50
Students' Council _____	\$	60
Athletics _____	\$	40
Medical fee and insurance _____	\$	15
		<u>1,928</u>
Books (estimated) _____	\$	275

Payment due January 4, 1988

Tuition _____	\$	262
Accommodation and meals _____	\$	1,600
		<u>1,862</u>
Books (estimated) _____	\$	275

Schedule of Payments

Single Courses

Degrees _____	\$	150
Technical _____	\$	65
Students' Council _____	\$	60
Athletics _____	\$	40
Medical fee and insurance _____	\$	15
Degree audit _____	\$	40
Technical audit _____	\$	20

The Student Union has approved a fee of \$15 for the Medical Services Fund, to be collected from all students at the time of registration. The fund provides nonprescription drugs and other supplies for the infirmary and student insurance. It will not provide for prescription drugs, hospitalization, or operations. All doctors' services will be requested by the College Health Service.

Except for health or other compelling compassionate reasons, students who withdraw after three weeks from the commencement of classes will receive no refund of the tuition and accommodation fees. The amount of the refund for students who withdraw within those three weeks will be 75% of the tuition and accommodation fees for a student who withdraws during the first week of classes, 50% for a student who withdraws during the second week, and 25% for a student who withdraws during the third week. The meals refund will be in accordance with the number of weeks remaining in the semester.

Students who leave residence after three weeks from the commencement of classes will receive no refund of the accommodation fee. The amount of refund for students who leave residence within those three weeks will be 75% of the accommodation fee for a student who leaves residence during the first week of classes, 50% for a student who leaves residence during the second week, and 25% for a student who leaves residence during the third week. (The rate for room rent [double occupancy] is \$42 per week). The meals refund will be in accordance with the number of weeks remaining in the semester.

Students who withdraw after the date on which the Dropped Failure status takes effect are not permitted to register in the following semester.

Students' Council and Medical Services fees will be refunded to students who withdraw during the first week of the academic year. After the first week there will be no refund except for a withdrawal for health or other compelling compassionate reasons. After a student has withdrawn, the Students' Medical Services Fund does not cover that person.

Residence Accommodations

Accommodation and meal facilities are available for male and female students. Students who have received final acceptance and want to reserve a place in residence are required to pay a deposit of \$75. Returning students must pay this fee before June 30, and new students must pay it when they receive their letters of admission to the College. The deposit will be credited to the student's accommodations and meals account. It will be refunded to any applicant who finds it necessary to cancel the reservation, provided that notice of cancellation reaches the Registrar's Office not later than August 31.

Schedule of Payments

Trueman House, Chapman House, and Fraser House will be open as follows:

- after dinner on September 5 for all new students,
- after dinner on September 6 for all other students.

Any student who wishes to use residence facilities before these dates will be charged at the regular rate. Permission to arrive early must be given in writing by the office of the Dean of Students two weeks before the effective date.

Caution and Laboratory Deposit

Every student, at the time of registration, must make a cash deposit of \$50 to the Registrar to cover breakage.

Damage to floors, walls, doors, windows, lighting, the sprinkler system, or furniture in any bedroom will be charged to the occupants of the room in equal shares, and damage to the common parts of the College and residences will be charged to the entire student body if the offender is not charged and punished.

All caution deposits are subject to a general levy through the office of the Dean of Students for breakage and damage to buildings and equipment that cannot be traced. This fee, less deductions, will be refunded before the beginning of the next college year.

Health Services

An infirmary is located in Trueman House. Daily hours are maintained. General health concerns and referrals to medical doctors, dentists, and other specialists are made through the person in charge. Over-the-counter medication is covered by a \$7 medical fee, and \$8 is charged to each student for insurance to provide 12-month accident coverage.

International students are required to have a sickness and accident coverage policy made available through the College.

Financial Aid for Students

Canada Student Loans Plan

Eligible students enrolled in the degree and technical programs can apply for Government of Canada loans and bursaries. Application for a Certificate of Eligibility must be made to the issuing authority of the applicant's province of residence.

Under the plan, borrowers are required to repay principal and pay interest, but no payments are required as long as they are full-time students at a specified post-secondary educational institution.

Application forms are available as follows:

Nova Scotia students	Department of Education Box 578 Halifax, N.S. B3J 2S9
New Brunswick students	Department of Youth Centennial Building Fredericton, N.B. E3B 5H1
Prince Edward Island students	Department of Education Box 1600 Charlottetown, P.E.I. C1A 7N3
Newfoundland students	Department of Education Confederation Building St. John's, Nfld. A1C 5R9

The application should be completed and filed with the issuing authority during the early summer, so that an eligibility form can be issued before Registration Day. The applicant then presents the Certificate of Eligibility at registration. Once it is signed by the Registrar, the student may take it to his or her bank to arrange for funds.

A.F.A.C. Student Exchange Assistance

The Association of the Faculties of Agriculture in Canada (A.F.A.C.) sponsors a Student Exchange Program to assist selected students to take a year of study at a Canadian Faculty of Agriculture other than their home institution. The program provides \$400 for one student in the B.Sc. (Agr.) program from each of the faculties of Agriculture in Canada. Credit for equivalent subjects is transferred to the home university. Students in their final year are not eligible. A letter of application must be received at the Registrar's Office, NSAC, not later than March 15 of the year in which the transfer is proposed.

Class of '44 Lectureship

In 1984 the Class of '44 established a fund with the Alumni Association, the annual interest from which is to be used to assist with bringing to the campus special lecturers or outstanding presentations that will enrich the educational role of the College. Selection of, and arrangements for, these presentations will be made by the Principal and two members of the Faculty Council.

Financial Aid for Students

The Donald E. Curren Scholarship

Scholarships with a value of \$1,000 are offered by the Canadian Paraplegic Association (Nova Scotia Division) to mobility impaired students who are Canadian citizens and residents of the Atlantic Provinces. Preference will be given to paraplegics and quadriplegics. The selection of the applicants is on the basis of merit and on other criteria as determined by the Selection Committee.

Application forms are available from the Canadian Paraplegic Association, Nova Scotia Division, 5599 Fenwick Street, Halifax, Nova Scotia B3H 1R2. The deadline for applications to be received by the association is July 15.

Scholarships

Detailed information is given on pages 132-141.

General Information

Programs Offered

The Nova Scotia Agricultural College was formally opened in 1905 to assume and expand the work which for several years had been carried on by the School of Horticulture in Wolfville and the School of Agriculture in Truro. The College operates under the authority of an Act of the Legislature of Nova Scotia.

A wide range of programs is offered at NSAC. In addition to a B.Sc. (Agr.), the first three years of an Agricultural Engineering degree, a three-year Pre-Veterinary program, five technician programs, seven technology programs, and numerous vocational and continuing education courses will be offered.

In 1980, NSAC received approval to offer all four years of the B.Sc. (Agr.) degree program. Students in the B.Sc. (Agr.) program select one of seven options after the completion of the first year of the program: Plant Science, Animal Science, Agricultural Economics, Plant Protection, Agricultural Chemistry, Agricultural Soils, and Agricultural Mechanization.

Most students entering the program leading to a B.Sc. (Agr.) will complete their degrees at NSAC. The degree is conferred by Dalhousie University in association with the NSAC. Those who choose options not offered at the College can transfer at the end of the second year of the B.Sc. (Agr.) program, without interruption, to the Ontario Agricultural College of the University of Guelph, Macdonald College of McGill University, the University of Maine, or the faculty of Agriculture at another university for the final years of the program.

Students who wish to take the three-year Pre-Veterinary program to meet admission requirements of the Atlantic College of Veterinary Medicine at the University of Prince Edward Island must, after completing the first year, enter the Animal Science option and take a specific selection of courses. Graduates of the NSAC Agricultural Engineering degree program are admitted without interruption to Macdonald College of McGill University or they may apply to the Technical University of Nova Scotia or other institutions with engineering programs for their final years.

Two-year programs leading to Technician Diplomas are offered in Agricultural Business, Agricultural Mechanization, Animal Science, Farm Equipment, and Plant Science. Graduates may continue their studies in a program of directed studies for a third year and earn a Diploma of Technology in Agriculture.

Diploma of Technology courses have also been organized in the areas of Farming, Landscape Horticulture, Agricultural Engineering, as well as in Biology and Chemistry Laboratory Technology.

Members of the NSAC faculty, who are approved by the Department Heads and Administration, can supervise graduate students at the M.Sc. and Ph.D. level. Through the affiliation with Dalhousie University, students can obtain a graduate degree in Biology. The NSAC may also host graduate students registered at other acceptable universities.

The various courses arranged for the 1988-89 college year are listed and described in this Calendar. The Faculty reserves the right to make any necessary revisions and additions.

The Faculty reserves the right to withhold any courses for which fewer than five students apply.

General Information

The Faculty will give sympathetic consideration to any student who wishes to take a special selection of courses in order to fulfill a specific need. The choice of courses will be limited to those that do not conflict when scheduled.

Students may write examinations in either of the two official languages of Canada.

Facilities

The Nova Scotia Agricultural College is located on a 165-hectare property at Bible Hill, a kilometre northeast of Truro, Nova Scotia. The record of the College's graduates in the past 82 years is conclusive evidence that students obtain a sound agricultural education in the programs offered.

The College buildings — Cumming Hall, Harlow Institute, Banting Building, Collins Horticultural Building, Cox Institute of Agricultural Technology with its recently opened extension, Boulden Building, Hancock Veterinary Building, the Library, an Animal Science building, MacMillan Show Centre, and a modern farm building complex — provide excellent teaching and research facilities, as well as offices and laboratories for faculty and staff, and for some of the staff of the Nova Scotia Department of Agriculture and Marketing. Fraser House, Trueman House, Chapman House, and Jenkins Hall provide excellent living and dining accommodations for male and female students. The campus has a modern and complete Athletic Centre, as well as the Alumni Theatre.

Post Office Address

Nova Scotia Agricultural College, P.O. Box 550, Truro, N.S. B2N 5E3

Telephone

Nova Scotia Agricultural College, Truro (902) 895-1571

Banks and Credit Unions

- the Bank of Nova Scotia
- the Bank of Montreal
- the Canadian Imperial Bank of Commerce
- the Royal Bank of Canada
- the Toronto-Dominion Bank
- the Bank of Montreal, Bible Hill
- the Continental Bank of Canada
- Colchester Credit Union Ltd.

Express and Freight

Express or freight may be forwarded to the Nova Scotia Agricultural College by either Canadian National Railway or Canadian Pacific Railways.

College Colors

Royal Blue and Regular Gold

Churches

Churches representing a wide range of denominational interests are located in Truro and Bible Hill.

General Information

Chaplaincy

Rev. Douglas MacEachern is Chaplain and Dean of Students. He works in close cooperation with the Executive of the Student Union and with the Chapel Committee. The Chaplaincy is concerned with the spiritual needs of the students and the development of a religious program, often in conjunction with churches in the community.

Student Placement Service

The Nova Scotia Agricultural College provides facilities and personnel to assist graduates and undergraduates to obtain part-time, summer, and permanent employment.

The Placement Office contacts representatives of the agricultural industry to arrange for on- and off-campus recruitment of students.

Individual counselling related to career planning and employment information associated with agriculture is available. Students are informed of employment opportunities which are posted on bulletin boards at various locations on campus. General information on career planning, potential employers, and exchange programs is also available at the Placement Office.

Student Government

Through a system of self-government, students are encouraged to accept the greatest possible amount of responsibility in connection with their own affairs. Only full-time students taking regular programs are allowed to act as executive members of the Student Union or as members of student committees.

A committee of faculty members, appointed by the Faculty to act in an advisory capacity, cooperates with student committees on financial, literary, social, and athletic affairs so that every possible benefit may be derived from these activities.

Student Activities

College Royal Winter Fair

Each college year, the students put on a College Winter Fair, or College Royal, as it is frequently called. The show is a competition in fitting and showmanship, rather than in the quality of the horses, cattle, sheep, swine, and poultry shown in the exhibition.

Besides livestock classes, the show also features competition in agronomy, horticulture, and farm management, and a series of educational demonstration booths.

The program and show are administered and operated by students.

Clubs and Committees

- A.C. Chorale
- Animal Science Club
- Chapel Committee
- Curling Club
- Equestrian Club
- 4-H Club
- Inter-Varsity Christian Fellowship
- Sustainable Agriculture Club

General Information

Social Activities

All social activities on the campus are supervised by a committee appointed by the United Students' Council. Informal dances and other social functions are held from time to time.

Athletics

The athletic program involves the following activities:

Recreational activities. The Athletic Centre provides an opportunity for students to choose a number of activities to enjoy during their leisure time. Racquetball, squash, and badminton are very popular racquet games. The spacious weight room allows the enthusiast the use of a universal machine, three hydra machines, and free weights. Other equipment available to students for off-campus activity includes cross-country skis, golf clubs, and tennis racquets. Swimming and curling facilities are also available to students during the academic term.

Intramural athletics. The intramural program continues throughout the year with units of competition including soccer, softball, volleyball, hockey, basketball, badminton, table tennis, racquetball, and squash. Competition may be on a co-ed class, residence floor, or league draft system.

Varsity athletics. NSAC is a member of the Nova Scotia College Conference which includes six other universities/colleges in Nova Scotia. Conference sports include soccer, volleyball, basketball, badminton, cross-country running, and hockey. Winners from the conference advance to the national championships administered by the Canadian Colleges Athletic Association. These championships take place in late March and move annually from province to province.

Other varsity teams include the woodsmen and cross-country skiing. The woodsmen teams (2 men, 1 women), although not part of the Nova Scotia College Conference, are recognized as a varsity team. They may compete in as many as five tournaments annually.

Rules and Regulations

General Regulations

All students are under the charge of the Principal and are responsible to him at all times for their conduct. The Principal is authorized to make any additional regulations found necessary for the discipline of the College and to impose fines or other penalties for any infraction of rules and regulations.

All students are expected to attend all lectures and laboratory periods in the subjects for which they are registered, whether scheduled on the timetable or announced by the instructor.

Students wishing to absent themselves from classes for compassionate reasons must obtain permission from the Registrar or, in his absence, from the Dean of Students.

A student who arrives late for class may be refused admission.

A student may, at the discretion of the instructor, be permitted to audit a course. The privilege may be withdrawn by the instructor at any time while the course is in progress. Students who are granted auditing privileges are not permitted to write tests or examinations, or to be otherwise evaluated in the course audited.

An illness must be reported through the nurse to the Registrar's Office.

Tampering with fire protection equipment is forbidden.

Students must not destroy, deface, or meddle with College property.

Every student is expected to show, both within and outside the College, such respect for order, morality, and the rights of others, and such sense of personal honor as is demanded of good citizens. Students found guilty of immoral, dishonest, or improper conduct, violation of rules, or failure to make satisfactory progress shall be liable to College discipline, including suspension from classes or residence, disqualification from competing for honors or prizes, or expulsion from the College.

Smoking is not allowed in classrooms or laboratories during regular class and laboratory hours or at any time in the dining areas, the Library (except in designated areas), the Athletic Centre, or the Alumni Theatre.

Any form of disorderly conduct, drunkenness, or public display of intoxicating beverages is forbidden on campus and at all College functions.

Firearms that are to be kept on campus must be left at the owner's risk in the custody of the Dean of Students.

Students are required to participate in approved orientation activities. Hazing as a part of initiation is forbidden.

Students found in unauthorized places on campus may be subject to immediate expulsion.

Residence Regulations

Residence Regulations are to be found in the Student Handbook, which is distributed to all students.

Rules and Regulations

Students living out of residence must obey all residence rules and regulations while visiting in the residences.

Students are required to provide their own towels, soap, and drinking glasses. Sheets, pillowcases, blankets, and furniture will be provided by the College.

Students requiring accommodation for overnight visitors in a residence must obtain permission from the Dean of Students.

Single meals may be purchased by paying the cashier at the front end of the cafeteria line.

Use of Motor Vehicles

Operation of a motor vehicle on campus by a student living in residence is a privilege that may be withdrawn at the discretion of the Principal.

Medical

Each candidate that is accepted will be sent a medical form; any student who does not receive one in his or her letter of final acceptance should ask for one. At registration, new students must have their completed forms with them. If required, students must submit to further medical examinations.

Students on holiday or accepted candidates for admission who contract any contagious or infective diseases, or who reside in any dwelling in which any such diseases exist, are subject to quarantine regulations approved by the medical profession. A medical certificate is required from any student or accepted candidate for admission who has suffered from, or come in contact with, those suffering from any contagious or infective disease before he or she will be allowed to return to the College.

At registration all students are enrolled in a medical insurance plan and a campus medical fund.

Athletic Regulations

All students are eligible to play for teams representing the College, subject to conditions established by the NSAC, the Nova Scotia College Conference, and the Canadian Colleges Athletic Association.

All teams or groups that go to any community or institution to participate in athletic activities must be accompanied by a member of the College's staff.

A student wishing to participate in athletics other than those sponsored by the College must apply in writing to, and obtain permission from, the Principal before participating either as a player or an official.

Any expenses incurred through injury while playing in outside games are the responsibility of the student concerned, and not the responsibility of the Students' Medical Fund.

Students who lose time from classes due to participation in outside games will not receive an attendance credit for the time lost.

Summary of Academic Programs

Agricultural Science

The Nova Scotia Agricultural College offers a complete four-year program of study leading to the degree of a Bachelor of Science in Agriculture, B.Sc. (Agr.), with a choice of one of seven options: Animal Science, Agricultural Economics, Plant Protection, Plant Science, Agricultural Chemistry, Agricultural Soils, and Agricultural Mechanization. Students can take other options without interruption by transferring to the third year of the B.Sc. (Agr.) program at Macdonald College of McGill University, the University of Guelph, the University of Maine, or Faculty of Agriculture at another university.

Agricultural Engineering

NSAC offers the first three years of a four- or five-year program in Agricultural Engineering. Students can transfer without interruption to Macdonald College of McGill University or to the University of Guelph or they can apply to the Technical University of Nova Scotia or another engineering faculty for the final year(s) of this professional engineering degree program.

Pre-Veterinary Medicine

A three-year program of study is offered for students who wish to attempt admission to the first year of the D.V.M. program at the University of Prince Edward Island. The same program of study can also serve as the first three years of the B.Sc. (Agr.) program (Animal Science option).

Technician Courses

Five two-year programs of study are offered which lead to Technician Diplomas: Agricultural Business, Agricultural Engineering, Animal Science, Farm Equipment, and Plant Science.

Technology Courses

Seven programs are offered which lead to Diplomas of Technology; five are two-year programs and one is a one-year program for graduate technicians, one is a three-year program.

The Biology and Chemistry Laboratory program and the Landscape Horticulture Technology program are two years in duration. The academic level for admission to these programs is higher than for the technician programs.

Farming Technology is a two-year program. Only students who have successfully completed one year of a specified technician program (or equivalent) are considered for admission. For eleven months (including summers), students in the Farming Technology program work on farms. Seven of those months consist of structured training under a farmer/instructor.

Agricultural Technology is a one-year program, tailored to meet the needs of the student. Only technician graduates are eligible to apply for this program.

Summary of Academic Programs

Graduate Studies

Graduate students wishing to study at the NSAC under the supervision of a member of the NSAC faculty must register in the Faculty of Graduate Studies, Dalhousie University, or at another acceptable university.

Applicants should consult the Dalhousie University Graduate Studies Calendar for further information. Applicants are required to notify the Registrar, NSAC, of their interest in graduate studies at NSAC.

Vocational Courses

Short courses and Continuing Education courses, varying in length, are offered in a wide range of agricultural topics.

Explanation of Terms and Codes

The subjects listed in the syllabi and in the descriptions of courses beginning on page 00 are identified as to discipline and approximate academic level by letter and number codes. The disciplines are coded as follows:

Agricultural Engineering	AE	Economics and Business	EB
Animal Science	AS	Humanities	H
Biology	B	Mathematics and Physics	MP
Chemistry-Soils	CS	Plant Science	PS

All courses with numbers of 100 or over are degree credits. Most courses with numbers between 100 and 190, inclusive, are part of the first year of the curriculum; and numbers 200 to 290 are part of the second year. Courses with numbers in the three hundreds and four hundreds are, respectively, third and fourth-year courses. For example, B100 is a Biology course offered in the first year of the degree program curriculum. EB260 is an Economics and Business course offered in the second year of the curriculum. Both courses are credits toward a B.Sc. (Agr.) degree.

Courses with numbers between 10 and 90 are offered in one or more of the technician and/or technology programs. In general, the number indicates the level at which the subject is offered in the program of study. For example, CS12 is a Chemistry subject which is usually offered in the first year, first semester of the technician program while PS49 is a Plant Science course which is offered in the second year, second semester of the technician programs. B71 is a Biology subject offered in the first year, second semester of the Biology Laboratory Technician program.

The following definitions are important for the interpretation of the information provided in the section of the Calendar entitled "Description of Courses," which begins on page 62:

A *Prerequisite* is a course that is essential preparation for success in the course to which it is assigned. A student may, with the permission of the instructor, be admitted to the course without obtaining a pass in the prerequisite.

A *corequisite* is a course that, if not taken previously, must be taken concurrently with the course to which it is assigned.

A *preparatory* is a course that will provide the student with the best background for the course to which it is assigned. Students may be admitted to a course without passing the preparatory that is assigned to it, provided that they consult first with the instructor.

Explanation of Terms and Codes

Category Codes — B.Sc. (Agr.) Program

In the section “Description of Courses,” most degree credit courses have a bracketed letter or pair of letters immediately following the name of the course. This bracketed letter or pair of letters indicates the discipline or category of the course. Requirements for graduation from the B.Sc. (Agr.) program include a minimum number of courses in each of these categories.

The following are the categories and their codes:

Agricultural Science	A	Humanities	H
Agricultural Engineering	AE	Mathematics	M
Economics	E	Science	S
Engineering	EN		

Degree Programs

The Nova Scotia Agricultural College offers a complete four-year program leading to a degree in Agricultural Sciences (B.Sc. (Agr.)), and the first three years of a four- or five-year program leading to a degree in Agricultural Engineering.

Students in the Agricultural Sciences, B.Sc. (Agr.) programs begin to specialize in their second year. They choose from a variety of options. The seven options available at NSAC are Plant Science, Animal Science, Agricultural Economics, Plant Protection, Agricultural Chemistry, Agricultural Soils, and Agricultural Mechanization. Other options, such as Biological Sciences, Environmental Sciences, Food Sciences, and Renewable Resources, are available at the University of Guelph, Macdonald College of McGill University, or the University of Maine. Students who successfully complete the first two years at NSAC can transfer directly into the third year at these universities.

Students with a good academic standing who graduate from the B.Sc. (Agr.) program will usually have opportunities to take post-graduate studies through assistantships for a Master of Science or doctoral (Ph.D.) degree at faculties of agriculture in Canada and the U.S.A., if they so wish.

Engineering students who successfully complete the three years of the Agricultural Engineering degree program can proceed to Macdonald College of McGill University or to the University of Guelph, or can apply to the Technical University of Nova Scotia or to another engineering faculty to complete their program of study.

Students who wish to take the three-year Pre-Veterinary program to meet admission requirements of the Atlantic College of Veterinary Medicine at the University of Prince Edward Island must, after completing the first year, enter the Animal Science option and take a specific selection of courses. The Pre-Vet program also serves as the first three years of the B.Sc. (Agr.) program, Animal Science option. For other options it may take more than one more year to complete the B.Sc. (Agr.) program.

NSAC students in the Agricultural Sciences who successfully complete the prescribed courses and number of credits, and who make a cumulative average at or above the minimum required, and who are in good standing will be granted the degree of Bachelor of Science in Agriculture, B.Sc. (Agr.).

Students in Agricultural Engineering at NSAC who complete the prescribed courses with no marks below 50% of the maximum obtainable and who are in good standing are granted a Degree Course Diploma in Agricultural Engineering.

In Agricultural Engineering, a high honours diploma will be awarded to a student who has attained a cumulative average of 80% or better on the work of the entire program, and an honours diploma will be awarded to one who has attained an average of at least 75%.

In the B.Sc. (Agr.) program a high honours diploma will be awarded to students with a cumulative average of 80% or over and an honours diploma to students with a minimum cumulative average of 75% and under 80%. This will apply to all graduates who have taken 20 or more courses at NSAC.

Degree Programs

Academic Standing

All students are assessed at the end of each semester. The passing mark for individual courses is 50% unless otherwise specified. Those students with failing averages (less than 50%) or with failures in half or more of the courses in which they are registered may be required to terminate their studies.

Students who attain cumulative grade averages below the following levels, and who are not required to withdraw, will be on probation:

1- 5 credits	50.0
6-10 credits	52.5
11-15 credits	55.0
16-20 credits	57.5
21-40 credits	60.0

Those who, in the semester following, do not raise their cumulative grade averages (CGA's) to the minimum level, or do not achieve semester grade averages (SGA's) of 60 or above, will be required to withdraw.

The requirements for graduation include a cumulative grade average of 60 or higher at the end of the student's program.

Entrance Requirements

All candidates for admission to the course leading to a B.Sc. (Agr.) degree must present certificates showing an average of at least 60%, with no mark below 50%, in Grade XII (Nova Scotia 441, 70% in Math 442 acceptable, New Brunswick 121 or 122, Prince Edward Island university preparatory, or equivalent) English, Mathematics, Chemistry, Biology or Physics, plus one additional subject. Students who are accepted but who have not successfully completed Physics at the Grade XII university preparatory level must take Physics MP090 in their first year at NSAC.

All candidates for admission to the Agricultural Engineering program must present certificates showing an average of at least 60%, with no mark below 50%, in Grade XII (Nova Scotia 441, 70% in Math 442 acceptable, New Brunswick 121 or 122, Prince Edward Island university preparatory, or equivalent) English, Mathematics, Chemistry, Physics, and one other subject, preferably Biology.

All candidates for admission to the three-year Pre-Veterinary program must present certificates showing an average of at least 60%, with no mark below 50%, in Grade XII (Nova Scotia 441, 70% in Math 442 acceptable, New Brunswick 121 or 122, Prince Edward Island university preparatory, or equivalent) English, Mathematics, Chemistry, Physics, and one other subject, preferably Biology.

Graduates of Newfoundland Grade XII will be considered for direct entry if their average is 65% or higher in University Preparation English, Mathematics, Chemistry, Biology or Physics, and one other subject. The Grade XII level courses for Mathematics and English must be the third full year of high school study in these subjects, and for Chemistry and Biology or Physics the second full year.

Degree Programs

Supplemental Examinations

A student who has a mark average of at least 50% and who has passed at least half of the subjects taken may write one supplemental examination in each failed subject in which the mark is 40% or higher. The supplemental examination (or examinations) must be written in the late June supplemental exam period immediately following the failure. A student in the final year may write one supplemental examination in January, if passing that examination and all final semester examinations makes the student eligible for graduation.

No student in any degree or technical program is permitted to write more than six supplemental exams.

Students apply to write a supplemental examination or examinations by notifying the Registrar's Office of the subject or subjects they intend to write, and by submitting to the Registrar's Office the supplemental examination fee of \$20 per exam no later than June 10th for the June supplemental examination period.

No supplemental examination is to be written until the required fee has been paid. If a student does not show up to write a supplemental examination, the fee is forfeited. Should a candidate for a supplemental examination not give notice or pay the required fee on time, but arrive to write an examination, permission to write may be granted at the discretion of the Registrar and the instructor, and upon payment of \$30 per examination.

Bachelor of Science in Agriculture — B.Sc. (Agr.)

The B.Sc. (Agr.) degree course is a four-year program, designed to provide a sound education in the science of agriculture. Graduates of this course meet the formal educational requirements for Professional Agrologists in the provincial Institutes of Agrologists in the Atlantic Provinces.

The first academic year (two semesters) of this program is the same for all options. Normally, students select one of the options before the commencement of the third semester and continue in that major field of study until they graduate. Options offered at NSAC are:

- Agricultural Economics
- Agricultural Chemistry
- Agricultural Mechanization
- Agricultural Soils
- Animal Science
- Plant Protection
- Plant Science

Other options are available to students if they transfer at the end of their second year to Macdonald College of McGill University, the University of Guelph, or the University of Maine.

Degree Programs

Minimum Requirements

Academic requirements for the Bachelor of Science degree in Agriculture consist of successful completion of:

- all courses as specified in the syllabus of subjects
- not less than 12 semester subjects in Agricultural Science or Agricultural Engineering
- not less than 6 semester courses in Basic Sciences
- not less than 5 semester courses in Humanities and Economics
- at least 40 semester courses
- at least 15 courses at NSAC, plus registration in the final year at NSAC.

The minimum level of academic achievement to graduate is a cumulative grade average of 60%.

Syllabus

Year 1 — All Options

Semester I

B100	Botany
CS100	Chemical Principles I
H200	Tech. Writing, and English and American Authors
MP100	Calculus and Analytic Geometry I
PS100	Principles of Crop Production

Semester II

AS100	Introductory Animal Science
B110	Zoology
CS110	Organic Chemistry
EB110	Agricultural Economics
MP105	Calculus and Analytic Geometry II

The first academic year of the program is the same regardless of which option a student intends to take. By the time first-year students reach the middle of the Winter Semester (early March), they select one of the following options and register for the second year of that program:

Degree Programs

Bachelor of Science in Agriculture — B.Sc. (Agr.)

Years 2, 3 and 4 — Agricultural Chemistry

Semester III

CS200	Biochemistry I
CS210	Chemical Principles II
CS220	Introduction to Soil Science
MP110	Physics
MP220	Computer Science

Semester IV

CS205	Biochemistry II
CS215	Organic Chemistry II
CS225	Quantitative Analytical Chemistry
H205	Canadian Literature
MP200	Statistics

Semester V

AS300	Animal Physiology
AS305	Animal Nutrition
CS305	Instrumental Analytical Chemistry I
	<i>Elective</i> ¹
	<i>Elective</i> ¹

Semester VI

B260	Plant Physiology
CS310	Radiotracers in Agriculture
CS315	Instrumental Analytical Chemistry II
CS350	Food Chemistry
MP235	Differential Equations and Linear Algebra

Semester VII

CS300	Physical Chemistry I
CS410	Industrial Processing of Agricultural Products
CS449	Project-Seminar I
	<i>Elective</i> ¹
	<i>Elective</i> ¹

Semester VIII

CS320	Soil Fertility ²
CS400	Physical Chemistry II
CS450	Project-Seminar II
EB355	Macroeconomics I
	<i>Elective</i> ¹

¹*Electives must include one course in Agricultural Science and one course in Humanities or Economics.*

²*CS320 may be replaced by CS340 if the timetable permits.*

Degree Programs

Bachelor of Science in Agriculture — B.Sc. (Agr.)

Years 2, 3 and 4 — Agricultural Soils

Semester III

CS200	Biochemistry I
CS210	Chemical Principles II
CS220	Introduction to Soil Science
MP110	Physics
MP220	Computer Science

Semester IV

B225	Microbiology
B260	Plant Physiology
CS225	Quantitative Analytical Chemistry
CS230	Introduction to Geology
MP200	Statistics

Semester V

B330	Ecology
CS305	Instrumental Analytical Chemistry I
CS325	Soil Genesis and Classification <i>Elective</i> ¹ <i>Elective</i> ¹

Semester VI

CS320	Soil Fertility
CS335	Soil Physics ² or CS340 Soil Chemistry ²
EB355	Macroeconomics I
H205	Canadian Literature <i>Elective</i> ¹

Semester VII

AE340	Soil and Water
B400	Soil Microbiology
CS430	Soil Survey and Land Evaluation
CS449	Project-Seminar I <i>Elective</i> ¹

Semester VIII

CS335	Soil Physics ² or CS340 Soil Chemistry ²
CS450	Project-Seminar II <i>Elective</i> ¹ <i>Elective</i> ¹ <i>Elective</i> ¹

¹*Electives must include one Plant Science Production course and one Humanities or Economics course.*

²*These courses will be offered in alternate years.*

Degree Programs

Bachelor of Science in Agriculture — B.Sc. (Agr.)

Years 2, 3 and 4 — Agricultural Economics

Semester III

CS220	Introduction to Soil Science
EB200	Microeconomics I
EB210	Financial Accounting I
EB260	Mathematical Economics
	<i>Elective</i> ¹

Semester IV

EB205	Microeconomics II
EB215	Financial Accounting II
H205	Canadian Literature
MP200	Statistics
	<i>Elective</i> ¹

Semester V

EB310	Cost Accounting
EB335	Business Marketing
EB340	Farm Management I
EB360	Econometrics
	<i>Elective</i> ¹

Semester VI

EB325	Operations Research
EB330	Agricultural Market and Prices
EB355	Macroeconomics I
MP221	Computer Science
	<i>Elective</i> ¹

Semester VII

EB400	Resource and Environmental Economics
EB425	Research Methods Seminar
EB415	Business Law
	<i>Elective</i> ¹
	<i>Elective</i> ¹

Semester VIII

EB420	Agricultural and Food Policy
EB405	Macroeconomics II
EB440	Farm Management II
	<i>Elective</i> ¹
	<i>Elective</i> ¹

¹*Electives must include two science subjects and one subject from each of Agricultural Engineering, Animal Science, and Plant Science.*

Degree Programs

Bachelor of Science in Agriculture — B.Sc. (Agr.)

Years 2, 3 and 4 — Agricultural Mechanization

Semester III

AE100	Graphics and Projection
CS220	Introduction to Soil Science
EB210	Financial Accounting I
MP130	Physics for Life Sciences I
MP220	Computer Science

Semester V

AE231	Agricultural Machinery
AE305	Engineering Measurements and Controls
EB340	Farm Management I
	<i>Elective</i> ¹
	<i>Elective</i> ¹

Semester VII

AE340	Soil and Water
AE449	Project-Seminar I
	<i>Elective</i> ¹
	<i>Elective</i> ¹
	<i>Elective</i> ¹

Semester IV

AE110	Statics
AE320	Agricultural Structures
H205	Canadian Literature
MP135	Physics for Life Sciences II
MP200	Statistics

Semester VI

AE325	Agricultural Tractors
EB355	Macroeconomics I
	<i>Elective</i> ¹
	<i>Elective</i> ¹
	<i>Elective</i> ¹

Semester VIII

AE330	Hydrology
AE450	Project-Seminar II
	<i>Elective</i> ¹
	<i>Elective</i> ¹
	<i>Elective</i> ¹

¹*Electives must include three Agricultural Engineering courses.*

Degree Programs

Bachelor of Science in Agriculture — B.Sc. (Agr.)

Years 2, 3 and 4 — Animal Science

Semester III

B200	Cell Biology
B240	Genetics I
CS200	Biochemistry I
CS220	Introduction to Soil Science
MP110	Physics

Semester V

AS300	Animal Physiology
AS305	Animal Nutrition
AS310	Animal Breeding
	<i>Elective</i> ¹
	<i>Elective</i> ¹

Semester VII

*Elective*¹
*Elective*¹
*Elective*¹
*Elective*¹
*Elective*¹

Semester IV

B225	Microbiology
B245	Genetics II
CS205	Biochemistry II
H205	Canadian Literature
MP200	Statistics

Semester VI

AS315	Reproductive Physiology
AS320	Animal Health
AS325	Applied Animal Nutrition
EB355	Macroeconomics I
	<i>Elective</i> ¹

Semester VIII

AS450	Project-Seminar
	<i>Elective</i> ¹
	<i>Elective</i> ¹
	<i>Elective</i> ¹
	<i>Elective</i> ¹

¹*Electives must include three Animal Production, one Humanities or Economics, and one Agricultural (not Animal Science) courses.*

Degree Programs

Bachelor of Science in Agriculture — B.Sc. (Agr.)

Years 2, 3 and 4 — Plant Protection

Semester III

B200	Cell Biology
B240	Genetics I
B265	Systematic Botany
CS200	Biochemistry I
MP110	Physics

Semester IV

B225	Microbiology
B260	Plant Physiology
B270	Structural Botany
CS205	Biochemistry
MP200	Statistics

Semester V

B300	Principles of Plant Pathology
B310	Mycology
B320	General Entomology
B335	Weed Science
CS220	Introduction to Soil Science

Semester VI

B305	Economic Plant Pathology
B325	Economic Entomology
EB355	Macroeconomics I
MP221	Computer Science
	<i>Elective</i> ¹

Semester VII

B330	Ecology
B449	Project-Seminar I
	<i>Elective</i> ¹
	<i>Elective</i> ¹
	<i>Elective</i> ¹

Semester VIII

B450	Project-Seminar II
H205	Canadian Literature
	<i>Elective</i> ¹
	<i>Elective</i> ¹
	<i>Elective</i> ¹

¹*Electives must include one Agricultural Engineering course and either H320 or H325.*

Recommended Electives:

B400	Soil Microbiology
B405	Pesticides in Agriculture
MP330	Agrometeorology
	One crop production course.

Degree Programs

Bachelor of Science in Agriculture — B.Sc. (Agr.)

Years 2, 3 and 4 — Plant Science

Semester III

B200	Cell Biology
B240	Genetics I
B265	Systematic Botany
CS200	Biochemistry I
MP110	Physics

Semester IV

B260	Plant Physiology
H205	Canadian Literature
MP200	Statistics
	<i>Crop Production Elective</i>
	<i>Elective¹</i>

Semester V

B300	Principles of Plant Pathology
B320	General Entomology
B335	Weed Science
CS220	Introduction to Soil Science
	<i>Elective¹</i>

Semester VI

CS320	Soil Fertility
EB355	Macroeconomics I
	<i>Elective¹</i>
	<i>Elective¹</i>
	<i>Elective¹</i>

Semester VII

PS415	Crop Adaptation
PS449	Project-Seminar I
	<i>Elective¹</i>
	<i>Elective¹</i>
	<i>Elective¹</i>

Semester VIII

PS405	Agronomy or PS410 Horticulture
PS450	Project-Seminar II
	<i>Elective¹</i>
	<i>Elective¹</i>
	<i>Elective¹</i>

¹*Electives must include one Agricultural Engineering course, two crop production course and one Humanity or Economics course.*

Recommended Electives:

B245	Genetics II (Prerequisite: B240)
CS205	Biochemistry II (Prerequisite: CS200)
CS425	Land Use Planning (Prerequisites: CS220 and either EB200 or EB220)
EB340	Farm Management I
MP220 or MP221	Computer Science
MP330	Agrometeorology (Prerequisite: MP110 or MP130)
PS400	Plant Breeding (Prerequisites: B240, MP200, one crop production course; Corequisite: B245)

Degree Programs

Bachelor of Science in Agricultural Engineering — B.Sc. (Agr.Eng.)

The B.Sc. (Agr.Eng.) degree program is a five-year program, the first three years of which are offered at NSAC. Students who successfully complete the program at NSAC are graduates of NSAC and receive an Agricultural Engineering Diploma.

These students then proceed for their final two years of the B.Sc. (Agr.Eng.) program to Macdonald College of McGill University or the University of Guelph or they apply to complete their degree at the Technical University of Nova Scotia.

Graduates of the complete B.Sc. (Agr.Eng.) program meet the formal educational requirements for admission to the Provincial Associations of Professional Engineers and the Provincial Institutes of Agrologists.

Minimum Requirements

The academic requirements for the Agricultural Engineering Diploma are successful completion of:

- all courses as specified in the syllabus of courses
- at least 32 semester courses
- at least 15 courses at NSAC, plus registration for graduation and approval of the student's program in the student's final year.

Degree Programs

Bachelor of Science in Agricultural Engineering — B.Sc. (Agr.Eng.)

Syllabus

Year 1

Semester I

AE100	Graphics and Projection
CS100	Chemical Principles
H200	Tech. Writing, and English and American Authors
MP100	Calculus and Analytic Geometry I
MP130	Physics for Life Sciences I

Semester II

AE110	Statics
CS110	Organic Chemistry
EB110	Agricultural Economics
MP105	Calculus and Analytic Geometry II
MP135	Physics for Life Sciences II

Spring Session

AE260	Surveying — 2 weeks
-------	---------------------

Year 2

Semester III

AE220	Dynamics I
AE231	Agricultural Machinery
CS220	Introduction to Soil Science
MP220	Computer Science
MP230	Multivariable Calculus
PS100	Principles of Crop Production

Semester IV

AE205	Graphics and Design
AE225	Dynamics II
AS100	Introductory Animal Science
MP200	Statistics
MP235	Differential Equations and Linear Algebra

Year 3

Semester V

AE310	Thermodynamics
AE340	Soil and Water
MP300	Electric Circuits
	<i>Humanities Elective</i>
	<i>Elective¹</i>

Semester VI

AE315	Strength of Materials
AE320	Agricultural Structures
AE350	Fluid Mechanics
	<i>Humanities Elective</i>
	<i>Elective¹</i>

¹One elective must be an Agricultural Engineering course.

Degree Programs

Pre-Veterinary Medicine

Students prepare to enter the program leading to Doctor of Veterinary Medicine at the University of Prince Edward Island by completing three years of the B.Sc. (Agr.) program at NSAC.

Syllabus

Year 1

Semester I

B100	Botany
CS100	Chemical Principles I
H200	Tech. Writing, and English and American Authors
MP100	Calculus and Analytic Geometry I
MP130	Physics for Life Sciences I

Semester II

AS100	Introductory Animal Science
B110	Zoology
CS110	Organic Chemistry
EB110	Agricultural Economics
MP105	Calculus and Analytic Geometry II
MP135	Physics for Life Sciences II

Year 2

Semester III

B200	Cell Biology
B240	Genetics I
CS200	Biochemistry I
CS220	Introduction to Soil Science
PS100	Principles of Crop Production

Semester IV

B225	Microbiology
B245	Genetics II
CS205	Biochemistry II
H205	Canadian Literature
MP200	Statistics

Year 3

Semester V

AS300	Animal Physiology
AS305	Animal Nutrition
AS310	Animal Breeding
B340	Comparative Vertebrate Anatomy <i>Humanity or Social Science</i>

Semester VI

AS325	Applied Animal Nutrition
EB355	Macroeconomics I
MP221	Computer Science <i>Humanity or Social Science</i> <i>Humanity or Social Science</i>

At the successful completion of this Pre-Vet program, the student has also completed three of the four years of the B.Sc. (Agr.) program. Those who do not proceed to the D.V.M. program at U.P.E.I. may continue for one more year at NSAC to obtain their B.Sc. (Agr.) degree. Those who graduate in the Animal Science or other options may apply to other universities for graduate studies leading to a M.Sc. and/or a Ph.D. degree in one of the many specializations in Animal Science (Animal Physiology, Animal Nutrition, Animal Breeding, etc.) or other fields of agricultural science.

Pre-Tech Semester

The Nova Scotia Agricultural College offers a program of studies designed to prepare high school graduates for entrance to the technician programs. The period of study will be from early January until late April (see sessional dates for 1988-89 session).

Candidates may be considered who lack entrance requirements for the technician programs in up to three subjects. All applicants with academic admission requirements must present themselves for a selection interview when invited. The following is the syllabus of courses for the Pre-Tech semester:

B01	Pre-Tech Biology
CS01	Pre-Tech Chemistry
EB01	The Agricultural Industry
H01	Language Development
MP01	Pre-Tech Mathematics

All students accepted for this Pre-Tech semester must take at least four of these courses.

Upon satisfactory completion of the semester, a student may be granted acceptance into one of the programs leading to a Technician Diploma.

Technician Programs

To satisfy the needs of the farm and farm-related businesses and services, the Nova Scotia Agricultural College offers a broad program of studies leading to Technician Diplomas.

Entrance Requirements

All candidates for admission

- should be 18 years of age on or before the opening day of the College year (mature younger candidates will be considered);
- must produce evidence of senior high school graduation with three university preparatory courses in English, two in Mathematics, one in Chemistry, and one in Biology, or satisfactory completion of the Pre-Tech semester;
- must present themselves for a selection interview when required.

Candidates of mature age and from different academic backgrounds may apply and have their study records evaluated for admission.

Candidates with at least 60% in a senior high school course in Physics will be exempt from Physics MP15.

Possession of the minimum entrance requirements does not guarantee admission.

Academic Standing

All students are assessed at the end of each semester. Those with failing averages (less than 50%) or failures in half or more of the courses in which they are registered may be required to terminate their studies.

Students who complete all the course requirements with no mark below 50% of the maximum mark obtainable and who are in good standing will be awarded Technician Diplomas, and thus become “Associates of the Nova Scotia Agricultural College with all the rights and privileges pertaining thereto.”

A high honours diploma will be awarded to a student who has attained an average of at least 80% and an honours diploma will be awarded to one who has attained an average of at least 75%.

Supplemental Examinations

A student in a technician program may write a supplementary examination in up to half of the courses for which he/she is enrolled if the combined average for all courses is above 50% and the mark in each failed subject is at least 40%.

Six supplemental exams is the maximum number a student is permitted to write over the duration of any program of study.

Provided that the disqualifying conditions stated above do not apply, a student may write one supplemental examination in a course in the June supplemental exam period immediately following the failure.

A student in final year may write one supplemental examination in January if passing that examination and all final semester examinations makes the student eligible for graduation.

Technician Programs

Application for permission to write a supplemental examination in June must be submitted to the Registrar's Office before June 10.

The fee for a supplemental examination in any course is \$20. If a student does not show up for a supplemental examination, the fee is forfeited. A candidate for a supplemental examination who does not give notice and pay the required fee on time, but arrives for an examination, may, at the discretion of the Registrar and the instructor, be permitted to write, upon payment of a fee of \$30 per examination.

Agricultural Colleges Exchange Program

This program provides an opportunity for technical students in several of the courses to enroll in another Canadian college for one semester of their second academic year. In this way they broaden their study program.

Other colleges participating with NSAC in this program are:

- The Ontario Agricultural College, University of Guelph, Guelph, Ontario.
- Olds College, Olds, Alberta.
- Lakeland College, Vermilion Campus, Vermilion, Alberta.

For more detailed information contact the Dean of Vocational and Technical Education at NSAC.

Agricultural Business

The Nova Scotia Agricultural College offers a two-year program in Agricultural Business to help students prepare themselves for careers on the farm as business managers or as managers and supervisors in farm-related business firms.

Academic Entrance Requirements

High school graduation with three university preparatory courses in English, two in Mathematics, one in Biology and one in Chemistry, or satisfactory completion of the Pre-Tech semester, is required.

Technician Programs

Syllabus

Agricultural Business with minor in

Animal Science

Plant Science

Agricultural Engineering

Year 1

Semester I

CS12	Principles of Soil Science	CS12	Principles of Soil Science	AE12	Drafting
CS14	Agr. Chemistry	CS14	Agr. Chemistry	CS12	Principles of Soil Science
EB10	Accounting	EB10	Accounting	CS14	Agr. Chemistry
EB12	Macroeconomics	EB12	Macroeconomics	EB10	Accounting
H10	Tech. Writing	H10	Tech. Writing	EB12	Macroeconomics
PS40	Field Crops I	PS40	Field Crops I	H10	Tech. Writing

An additional course, AS29 Farm Practices, is optional for all students.

Semester II

CS13	Soil Management	AS30	Animal Science	AS30	Animal Science
EB11	App. Acct. & Taxation	CS13	Soil Management	CS13	Soil Management
EB13	Microeconomics	EB11	App. Acct. & Taxation	EB11	App. Acct. & Taxation
EB41	Business Law	EB13	Microeconomics	EB13	Microeconomics
MP14	Computational Methods	MP14	Computational Methods	MP14	Computational Methods
PS41	Field Crops II	PS41	Field Crops II	MP15	Physics

Technician Programs

Syllabus

Agricultural Business with a minor in

Animal Science

Plant Science

Agricultural Engineering

Year 2

Semester III

AS34	Animal Nutrition	B43	Entomology	AE30	Farm
B18	Animal Genetics	EB40	Marketing Practices		Machinery ^{3,4}
B20	Animal Physiology			EB40	Marketing Practices
EB40	Marketing Practices	EB65	Business Project Farm	EB65	Business Project Farm
EB65	Business Project Farm	EB340	Management I	EB340	Management I
EB340	Management I	PS53	Vegetable Production ²	PS40	Field Crops I
			<i>Humanities Subject</i>		<i>Humanities Subject</i>

Semester IV

AS35	Feeds & Feeding	B40	Plant Pathology	AE34	Farm Tractors ^{3 5}
AS50	Dairy Production ¹	EB41	Business Law	AE38	Horticultural Engineering ⁵
AS51	Beef & Sheep Production ¹	EB42	Applied Farm Management	EB41	Business Law
EB42	Applied Farm Management	EB220	Production Economics	EB42	Applied Farm Management
EB220	Production Economics	PS49	Potato Production ²	EB220	Production Economics
	<i>Humanities Subject</i>	PS76	Plant Products Physiology	PS41	Field Crops II

¹May substitute AS52 Swine Production if timetable permits.

²May substitute PS43 Small Fruit Crops and PS44 Tree Fruit Crops if timetable permits.

³May substitute MP15 Physics, AE32 Farm Buildings, and AE36 Controls & Processing if timetable permits.

⁴May substitute AE14 Surveying if timetable permits.

⁵May substitute AE45 Soil and Water Management if timetable permits.

A student who has successfully completed the first year with a good study record may apply for consideration to pursue a two-year program in Farming Technology.

A student who has successfully completed the two years of Agricultural Business with a good study record may apply for consideration to pursue a one-year program in Agricultural Technology.

Technician Programs

Agricultural Engineering

The Nova Scotia Agricultural College offers a two-year program to help students prepare themselves for careers on farms or in farm related firms with specialization in the efficient use and maintenance of the resources of land, structures and machinery.

Academic Entrance Requirements

High school graduation with three university preparatory courses in English, two in Mathematics, one in Biology, and one in Chemistry, or satisfactory completion of the Pre-Tech semester, is required.

Syllabus

Year 1

Semester I

AE12	Drafting
AE13	Shopwork
AE14	Surveying
CS12	Soil Science
EB10	Accounting
H10	Technical Writing

Semester II

AE19	Technical Drawing
AE20	Shopwork Practices
AE27	Welding
MP14	Computational Methods
MP15	Physics
	<i>Elective</i>

Year 2

Semester III

AE30	Farm Machinery
AE32	Farm Buildings
AE45	Soil and Water
AE49	Electrical Systems
AE63	Tractor Power
PS40	Field Crops I

Semester IV

AE36	Controls and Processing
AE65	Project-Seminar
AS30	Animal Science
	<i>Humanities Subject</i>
	<i>Elective¹</i>
	<i>& Elective¹</i>

¹At least one of the electives must be an AE course.

A student who has successfully completed the first year with a good study record may apply for consideration to pursue a two-year program in Farming Technology or Agricultural Engineering Technology.

A student who has successfully completed the two years of Agricultural Engineering with a good study record may apply for consideration to pursue a one-year program in Agricultural Technology.

Technician Programs

Animal Science

The Nova Scotia Agricultural College offers a two-year program in Animal Science to help students prepare themselves for careers on farms as animal specialists or as animal science technicians in farm-related services and industries.

Academic Entrance Requirements

High school graduation with three university preparatory courses in English, two in Mathematics, one in Biology, and one in Chemistry, or satisfactory completion of the Pre-Tech semester, is required.

Syllabus

Animal Science with minor in

Agricultural Business

Agricultural Engineering

Year 1

Semester I

AS34	Animal Nutrition	AE12	Drafting
B18	Animal Genetics	AS34	Animal Nutrition
B20	Animal Physiology	B18	Animal Genetics
CS14	Agr. Chemistry	B20	Animal Physiology
EB10	Accounting	CS14	Agr. Chemistry
H10	Tech. Writing	H10	Tech. Writing

An additional course, AS29 Farm Practices, is required of all students.

Semester II

AS33	Applied Animal Physiology	AS33	Applied Animal Physiology
AS35	Feeds & Feeding	AS35	Feeds & Feeding
AS44	Animal Breeding	AS44	Animal Breeding
EB11	App. Acct. & Taxation		<i>Humanities Course</i>
	<i>Humanities course</i>	MP14	Computational Methods
MP14	Computational Methods	MP15	Physics

Technician Programs

Syllabus

Animal Science with minor in

Agricultural Business

Agricultural Engineering

Year 2

Semester III

AS47	Animal Health	AE32	Farm Buildings ^{1 3}
AS53	Poultry Production ²	AS47	Animal Health
AS65	Project-Seminar	AS53	Poultry Production ²
CS12	Principles of Soil Science	AS65	Project-Seminar
EB340	Farm Management I	CS12	Principles of Soil Science
PS40	Field Crops I	PS40	Field Crops I

Semester IV

AS50	Dairy Production ⁴	AE36	Controls & Processing ^{1 3}
AS51	Beef & Sheep Production ⁴	AS50	Dairy Production ⁴
AS52	Swine Production ⁴	AS51	Beef and Sheep Production ⁴
CS13	Soil Management	AS52	Swine Production ⁴
EB41	Business Law	CS13	Soil Management
PS41	Field Crops II	PS41	Field Crops II

¹May substitute AE34 Farm Tractors and AE30 Farm Machinery for these courses if timetable permits.

²May substitute AS54 Horse Management if timetable permits.

³May substitute AE14 Surveying and AE45 Soil and Water Management if timetable permits.

⁴May substitute AS37 Laboratory Animal Care or AS55 Fur Production if timetable permits.

A student who has successfully completed the first year with a good study record may apply for consideration to pursue a two-year program in Farming Technology.

A student who has successfully completed the two years of Animal Science with a good study record may apply for consideration to pursue a one-year program in Agricultural Technology.

Technician Programs

Farm Equipment

The Nova Scotia Agricultural College offers a two-year program to help students prepare themselves for careers in farm equipment dealerships involving the adjustment, maintenance, and repair of farm equipment.

Academic Entrance Requirements

High school graduation with three university preparatory courses in English, two in Mathematics, one in Biology, and one in Chemistry, or satisfactory completion of the Pre-Tech semester, is required.

Syllabus

Year 1

Semester I

AE12	Drafting
AE13	Shopwork
CS14	Agr. Chemistry
EB10	Accounting
H10	Tech. Writing
MP15	Physics

Semester II

AE15	Oil Hydraulics
AE20	Shopwork Practices
AE27	Welding
EB11	Applied Acct. & Taxation
EB41	Business Law
MP14	Computational Methods

Spring Program

AE23	Farm Equipment Dealership — 6 weeks
------	--

Year 2

Semester III

AE30	Farm Machinery
AE48	Shop Management
AE49	Electrical Systems
AE63	Tractor Power
CS12	Principles of Soil Science
PS10	Plant Production Practices

Semester IV

AE39	Tractor Overhaul
AE40	Field Equipment Overhaul
AE65	Project-Seminar
AE68	Farmstead Equipment Overhaul
AS30	Animal Science
	<i>Humanities Course</i>

Technician Programs

Plant Science

The Nova Scotia Agricultural College offers a two-year program in Plant Science to help students prepare themselves for careers on farms as plant specialists or as plant science technicians in farm-related services and industries.

Academic Entrance Requirements

High school graduation with three university preparatory courses in English, two in Mathematics, one in Biology, and one in Chemistry, or satisfactory completion of the Pre-Tech semester, is required.

Syllabus

Plant Science with specialization in

Agronomy

Horticulture

Year 1

Semester I

B43	Entomology
CS12	Principles of Soil Science
EB10	Accounting
H10	Tech. Writing
MP15	Physics
PS10	Plant Production Practices

B43	Entomology
CS12	Principles of Soil Science
EB10	Accounting
H10	Tech. Writing
MP15	Physics
PS10	Plant Production Practices

Semester II

AS30	Animal Science
B41	Plant Physiology
B46	Weed Science
CS13	Soil Management
MP14	Computational Methods
PS30	Agricultural Crops

AE38	Hort. Engineering
B41	Plant Physiology
B46	Weed Science
CS13	Soil Management
MP14	Computational Methods
PS30	Agricultural Crops

Technician Programs

Syllabus

Plant Science with specialization in

Agronomy

Horticulture

Year 2

Semester III

AE30	Farm Machinery
AS34	Animal Nutrition ¹
EB340	Farm Management I <i>Humanities Course</i>
PS40	Field Crops I
PS55	Plant Propagation ¹

PS39	Greenhouse and Nursery Management
PS43	Small Fruit Crops
PS47	Turfgrass Production and Management ²
PS53	Vegetable Production ²
PS55	Plant Propagation
PS60	Landscape Plant Materials I or PS40 Field Crops I

Semester IV

AE34	Farm Tractors
AS35	Feeds and Feeding ¹
B40	Plant Pathology
EB41	Business Law
PS41	Field Crops II
PS49	Potato Production or PS42 Cash Crops and Seed Production

B40	Plant Pathology
EB41	Business Law <i>Humanities Course</i>
PS44	Tree Fruit or PS41 Field Crops II
PS49	Potato Production or PS61 Landscape Plant Mat. II
PS76	Plant Products Physiology or PS42 Cash Crops and Seed Production

¹May substitute PS65 Plant Science Project or PS147 Farm Woodlot Management if timetable permits.

²May substitute two of PS65 Plant Science Project, PS147 Farm Woodlot Management and PS42 Cash Crops and Seed Production if timetable permits.

A student who has successfully completed the first year with a good study record may apply for consideration to pursue a two-year program in Farming Technology.

A student who has successfully completed the two years of Plant Science with a good study record may apply for consideration to pursue a one-year program in Agricultural Technology.

Technology Programs for High School Graduates

The Nova Scotia Agricultural College offers specialized programs to help persons prepare themselves for careers associated with laboratory techniques in Animal Health, Biology, and Chemistry, and with the practice of Landscape Horticulture. These studies respectively lead to a Diploma of Technology (Dipl. T.) in Animal Health, a Diploma of Technology (Dipl. T.) in Biology, a Diploma of Technology (Dipl. T.) in Chemistry, and a Diploma of Technology (Dipl. T.) in Landscape Horticulture.

Entrance Requirements for Animal Health, Biology, Chemistry Laboratory Technology, and Landscape Horticulture Technology

A candidate for a Diploma of Technology may qualify for admission to the two year courses in one of two ways:

- following high school completion. See syllabus of each program for specific admission requirements.
- completion of degree or technical courses equivalent to the above in other post-high-school courses.

Accepted students are asked to complete and submit medical information on the form provided.

Each candidate must be available for an interview when requested.

Accepted candidates will follow the syllabus for the program in which they have registered. Descriptions of individual courses are found in the Description of Courses section of this Calendar.

Students who complete all the requirements with no mark below 50% of the maximum mark obtainable will be granted a Diploma of Technology (Dipl. T.).

A high honours diploma will be awarded to a student who has attained an average of at least 80%, and an honours diploma will be awarded to one who has attained an average of at least 75%.

Animal Health Technology

The Nova Scotia Agricultural Colleges offers a three-year program to help students prepare themselves for careers assisting veterinarians as Animal Health Technologists or assisting researchers as Animal Research Technologists.

Academic Entrance Requirements

High School graduation with three university preparatory courses in English, two in Mathematics, one in Biology, and one in Chemistry, or satisfactory completion of the Pre-Tech semester is required.

Technology Programs for High School Graduates

Syllabus

Year 1

Semester I

AS34	Animal Nutrition
B18	Animal Genetics
B20	Animal Physiology
CS14	Agricultural Chemistry
EB10	Accounting
H10	Technical Writing

Semester II

AS33	Applied Animal Physiology
AS35	Feeds and Feeding
AS37	Lab Animal Care
AS44	Animal Breeding
B110	Zoology
MP14	Computational Methods

Spring: Animal Handling — 6 weeks of approved experience.

Year 2

Semester III

AS36	Pharmacology
AS47	Animal Health
B50	Microbiology
CS42	Organic Chemistry
CS68	Introductory Lab Techniques <i>Elective</i>

Semester IV

AS48	Animal Behavior
AS56	Clinical Skills
B51	Hematology
B71	Microtechniques II
CS43	Bio-Organic Chemistry
CS69	Introductory Instrumentation

Year 3

Semester IV (May-November)

Clinical Practice
Animal Nursing
Introduction to Surgery Practice
Drugs and Medications
Post Operative Care
Medical Records

Semester VI

AS50	Dairy Production ¹
AS54	Horse Management ¹
AS70	Post Mortem Procedures
AS71	Management of Lab Animal Facilities
B72	Parasitology
H140	Personnel Management

¹Another animal production course may be substituted if timetable permits.

Technology Programs for High School Graduates

Biology Laboratory Technology

The Nova Scotia Agricultural College offers a program to help students prepare for work as biology laboratory technologists with agricultural and biological research agencies, university biology departments, food processing and distribution companies, environmental control services, quality control and testing services, or with product development programs.

Academic Entrance Requirements

High School Graduation Certificate with pass marks and an average of at least 60% in Biology, Chemistry, English, Mathematics and one other course, all at the following provincial levels:

New Brunswick 121 or 122

Newfoundland Academic 3

Nova Scotia 441 or 442

Prince Edward Island Academic XII

Syllabus

Biology Laboratory Technology

Year 1

Semester I

B50	Microbiology
B70	Microtechniques I
B100	Botany
CS42	Organic Chemistry
CS68	Introductory Laboratory Techniques
H10	Tech. Writing

Semester II

B71	Microtechniques II
B110	Zoology
CS43	Bio-Organic Chemistry
CS69	Introductory Instrumentation
MP70	Basic Statistics
MP221	Computer Science

Year 2

Semester III

AS34	Animal Nutrition
AS47	Animal Health or PS10 Plant Production Practices
B18	Animal Genetics
B20	Animal Physiology
B43	Entomology
CS12	Principles of Soil Science

Semester IV

AS37	Laboratory Animal Care
B40	Plant Pathology
B41	Plant Physiology
B46	Weed Science
B48	Plant Tissue Culture
B75	Biological Photography

Technology Programs for High School Graduates

Chemistry Laboratory Technology

The Nova Scotia Agricultural College offers a program to help students prepare for work as chemistry laboratory technologists with agricultural and chemical research agencies, university chemistry departments, food processing and distribution companies, environmental control services, quality control and analysis services, or with product development programs.

Academic Entrance Requirements

High School Graduation Certificate with pass marks and an average of at least 60% in Biology, Chemistry, English, Mathematics, and one other course, all at the following provincial levels:

New Brunswick 121 or 122

Newfoundland Academic 3

Nova Scotia 441 or 442 (if 442, 70% required in Math)

Prince Edward Island Academic XII

Syllabus

Year 1

Semester I

B50	Microbiology
CS42	Organic Chemistry
CS45	Qualitative Analysis
CS68	Introductory Laboratory Techniques
CS100	Chemical Principles (lectures only)
H10	Tech. Writing

Semester II

AS30	Animal Science ¹
CS43	Bio-Organic Chemistry
CS225	Quantitative Analytical Chem.
MP70	Basic Statistics
MP100	Calculus & Analytical Geometry I
MP221	Computer Science

Year 2

Semester III

CS50	Introduction to Physical Chemistry
CS75	Basic Food Chemistry
CS79	Project Organization
CS220	Introduction to Soil Science
CS305	Instrumental Analytical Chemistry I
PS100	Principles of Crop Production

Semester IV

CS73	Laboratory Organization and Management
CS80	Project Implementation
CS310	Radiotracers in Agriculture
CS315	Instrumental Analytical Chemistry II
H5351	Food Chemistry
H150	Agriculture Today

¹AS100 *Introductory Animal Science* can be substituted if timetable permits.

Technology Programs for High School Graduates

Landscape Horticulture Technology

The Nova Scotia Agricultural College offers a two-year program to help students prepare themselves for careers with landscaping firms, planning agencies, recreational parks, institutions, or in self-employed roles as landscape horticultural technologists.

Academic Entrance Requirements

High School Graduation Certificate with pass marks and an average of at least 60% in Biology, English, Mathematics and two other courses all at the following provincial levels:

New Brunswick 121 or 122

Newfoundland Academic 3

Nova Scotia 441 or 442

Prince Edward Island Academic XII

Additionally, the applicant must have passed one senior high school chemistry course.

Syllabus

Year 1

Semester I

AE12	Drafting
CS12	Principles of Soil Science
PS47	Turfgrass Production and Management
PS50	Landscape Horticulture I
PS55	Plant Propagation
PS60	Landscape Plant Materials I

Semester II

AE38	Horticultural Engineering
B40	Plant Pathology
B41	Plant Physiology
CS13	Soil Management
PS51	Residential Landscape Design and Construction
PS61	Landscape Plant Materials II

Spring Session

PS70	Landscape Techniques — 6 weeks
------	--------------------------------

Year 2

Semester III

AE14	Surveying
B43	Entomology
EB10	Accounting
H140	Personnel Management
PS39	Greenhouse and Nursery Management
PS71	Arboriculture
PS73	Landscape Horticulture II

Semester 4

B46	Weed Science
EB11	App. Acct. & Taxation
EB41	Business Law
H60	Communication Techniques
PS72	Landscape Maintenance
PS74	Landscape Design and Construction

Technology Programs for Technician Graduates

The College offers programs leading to a Diploma of Technology in Agricultural Technology, Agricultural Engineering Technology, and Farming Technology. See the syllabus of each program for specific admission requirements.

Agricultural Technology

The College also offers courses designed to help technicians become more proficient in their chosen fields of agricultural endeavor. These studies lead to a Diploma of Technology (Dipl. T.) in Agricultural Technology.

A person with a NSAC Technician Diploma or with equivalent standing may apply to continue studies in the technical program. A combination of courses and projects may be selected to help the student prepare for a chosen field of agricultural endeavor.

The program of study must be developed with the Dean of Vocational and Technical Education. A Technology Project course (AE90, AS90, EB90, or PS90) is to be included and must first be approved by the corresponding department. In doing so, the department will consider the appropriateness and feasibility of the specific project idea, as well as the student's ability to pursue independent project study, based on performance in the previous technician or equivalent programs. Other subjects may include those normally taken by other technical or degree students, providing all subject prerequisites are met.

A Diploma of Technology (Dipl. T.) in Agricultural Technology will be awarded to the student who satisfactorily completes twelve approved courses, including a Technology Project course, and who earns an average of at least 60%. A diploma with honours is awarded if an average of at least 75% is attained and a mark of at least 75% is attained on the Technology Project. A diploma with high honours is awarded if an average of at least 80% is attained and a mark of at least 80% is attained on the Technology Project.

Technology Programs for Technician Graduates

Agricultural Engineering Technology

The Nova Scotia Agricultural College offers a two-year program for students who wish to achieve high levels of proficiency in Agricultural Engineering Technology.

Students who have completed or are completing the first year of the Agricultural Engineering or Farm Equipment Technician program, and have a good study record, may apply for admission to the Agricultural Engineering Technology program.

Syllabus

Year 1

Semester I

AE48	Shop Management
AE49	Electrical Systems
AE63	Tractor Power
H140	Personnel Management
MP100	Calculus and Analytic Geometry I
PS100	Principles of Crop Production

Semester II

AE27	Welding ¹
AE36	Controls & Processing
AS100	Introductory Animal Science
EB110	Agricultural Economics
MP105	Calculus and Analytic Geometry II
MP221	Computer Science

Summer Session

AE260	Surveying — 2 weeks
-------	---------------------

Year 2

Semester III

AE79	Technology Project
AE305	Engineering Measurements and Controls
AE231	Agricultural Machinery
AE335	Materials Handling and Processing
AE340	Soil and Water <i>Approved Elective</i>

Semester IV

AE80	Technology Report
AE320	Agricultural Structures
AE345	Energy in Agriculture
H60	Communications Techniques
	<i>Approved Elective</i>
	<i>Approved Elective</i>

¹If students have completed AE27, but not AE19 Technical Drawing, then AE19 will be required during the semester.

Technology Programs for Technician Graduates

Farming Technology

The Nova Scotia Agricultural College offers a program to help students prepare for a career as a farmer on a self-employed basis, or as a manager on a commercial farm.

Students wishing to pursue studies leading to a Diploma of Technology in Farming register for the first year of the Agricultural Business, Animal Science, Plant Science, or Agricultural Engineering Technician program. After successful completion of the first year, their applications are considered for the Farming Technology program. Students with equivalent prerequisites from other college programs can also be considered. If accepted, the student's program of studies includes a minimum of three semesters of prescribed courses, four months of approved farm experience, and seven months of on-farm training under the direction of a farming instructor.

Entrance Requirements

Satisfactory completion of Year One in the Agricultural Business, Agricultural Engineering, Animal Science, or Plant Science Technician program and a satisfactory selection interview are required.

Syllabus

Four months of approved farm experience must be completed before Semester I.

Year 1 Required Subjects

Semester I

AS29	Farm Practices
CS12	Principles of Soil Science
CS14	Agricultural Chemistry
EB10	Accounting
EB40	Marketing Practices
H10	Tech. Writing
EB340	Farm Management I
PS40	Field Crops I

Semester II

AE34	Farm Tractors
CS13	Soil Management
EB11	App. Acct. & Taxation
EB220	Production Economics
MP14	Computational Methods
MP15	Physics
PS41	Field Crops II

On-farm training — a seven-month contract — is developed between the College, the student, and a training farmer, following the first year of the program. This is considered Semester III of the program.

Technology Programs for Technician Graduates

Year 2 Required Subjects

Semester IV

EB42	Applied Farm Management
EB72	Farm Project

All students accepted into the program must have 12 credits based on the work of the previous year.

In order to satisfactorily complete the requirements for a Diploma of Technology in Farming, a student must complete all required courses, the on-farm training, and thirteen of the approved electives, and must fulfill the experience requirement.

Approved Electives

Semester I

AE12	Drafting
AE13	Shopwork
AE14	Surveying
AE30	Farm Machinery
AE32	Farm Buildings
AS34	Animal Nutrition
AS47	Animal Health
AS53	Poultry Production
AS54	Horse Management
B18	Animal Genetics
B20	Animal Physiology
B43	Entomology
EB12	Macroeconomics
PS10	Plant Production Practices
PS39	Greenhouse and Nursery Management
PS43	Small Fruit Crops
PS53	Vegetable Production
PS55	Plant Propagation
PS147	Farm Woodlot Management <i>Humanities Course</i>

Semester II or IV

AE15	Oil Hydraulics
AE20	Shopwork Practices
AE27	Welding
AE36	Controls & Processing
AE38	Horticultural Engineering
AE39	Tractor Overhaul
AE45	Soil and Water Management
AS33	Applied Animal Physiology
AS35	Feeds & Feeding
AS44	Animal Breeding
AS50	Dairy Production
AS51	Beef & Sheep Production
AS52	Swine Production
AS55	Fur Production
B40	Plant Pathology
B41	Plant Physiology
B46	Weed Science
EB13	Microeconomics
EB41	Business Law
PS30	Agricultural Crops
PS42	Cash Crops & Seed Production
PS44	Tree Fruit Crops
PS49	Potato Production
PS76	Plant Products Physiology

Students who complete all the requirements with no mark below 50% of the maximum mark obtainable will be granted a Diploma of Technology (Dipl. T.).

A high honours diploma will be awarded to a student who has attained an average of at least 80%, and an honours diploma will be awarded to one who has attained an average of at least 75%. For a Diploma in Agricultural Technology to be awarded, the student's mark in the Farm Project must also be at or above the minimum average mark required for honours and high honours diplomas.

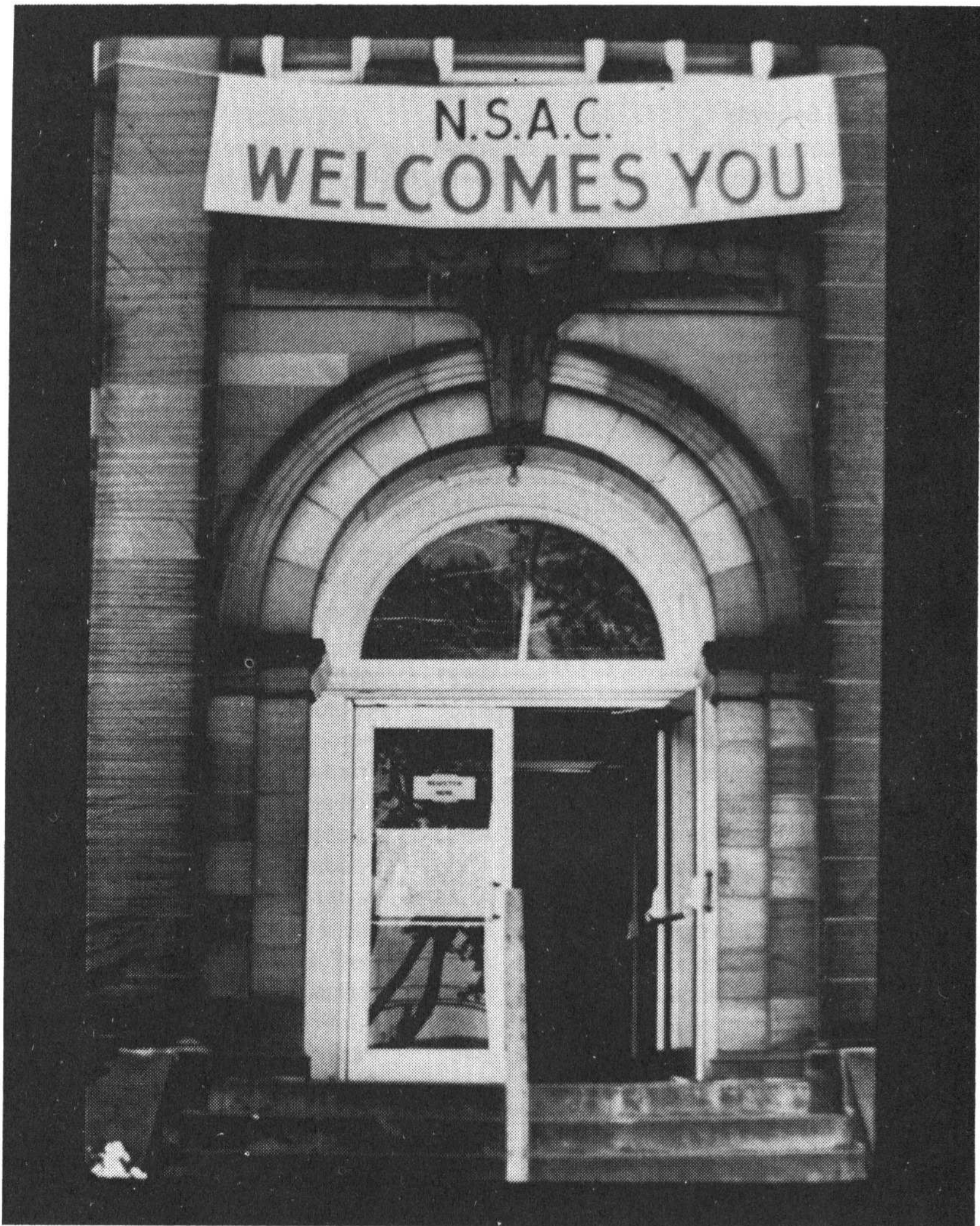

Opening day — Registration

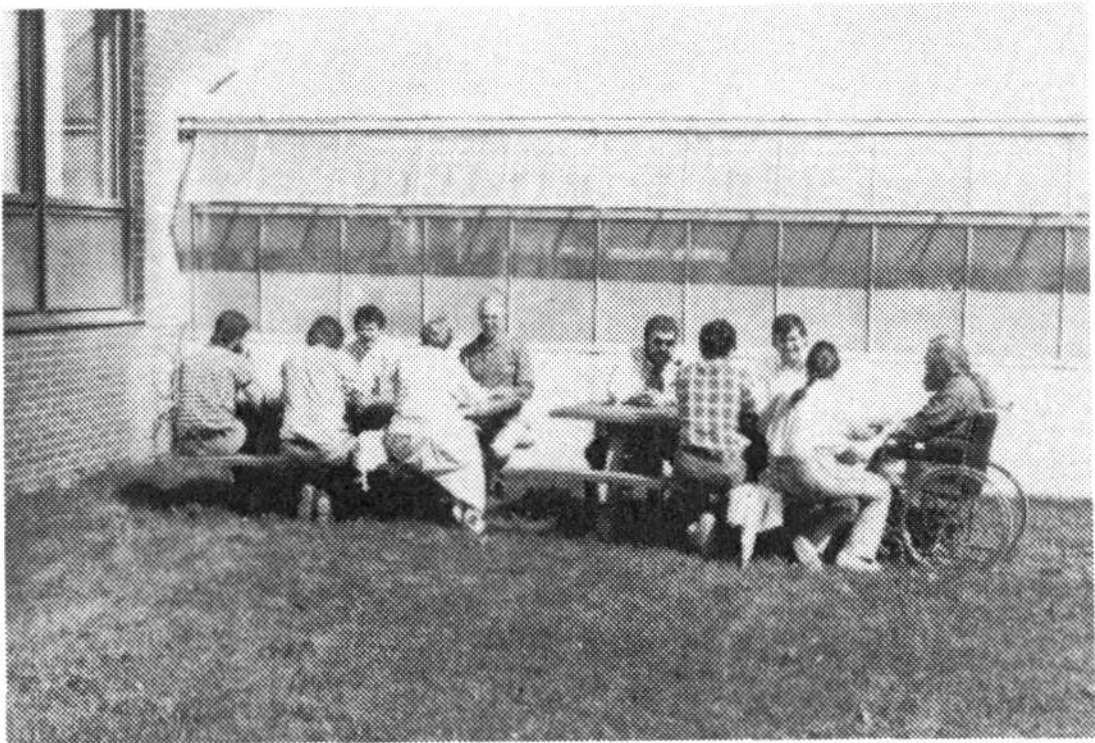

Student — Faculty rap session



Corn on the Cob

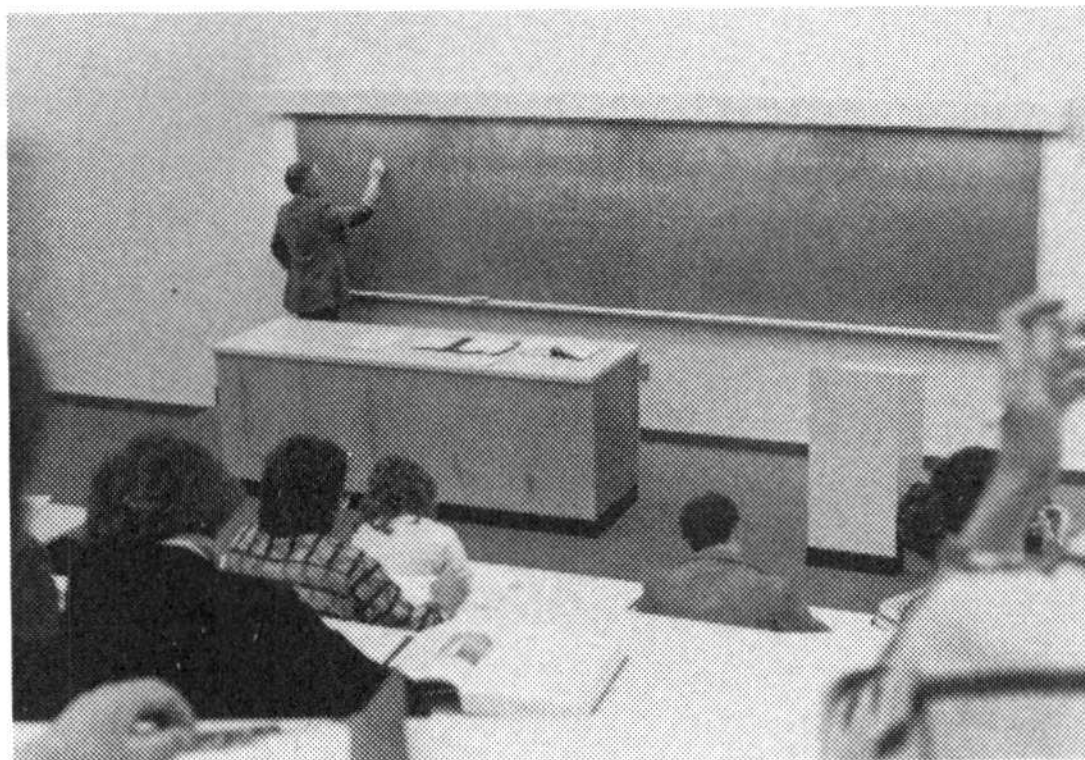

Lecture Theatre...New Animal Science Building



Keeping things level

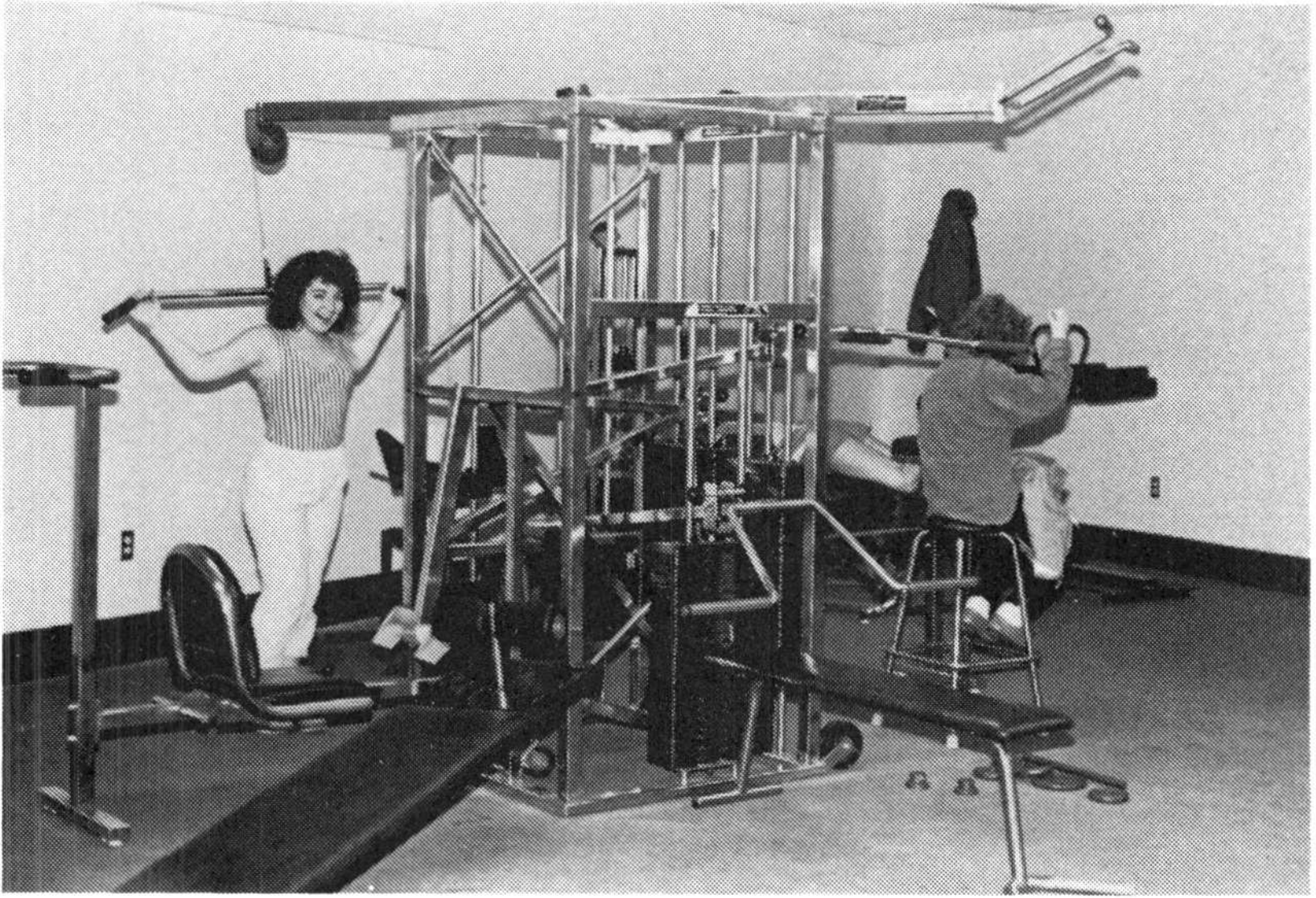

Recreation or work?

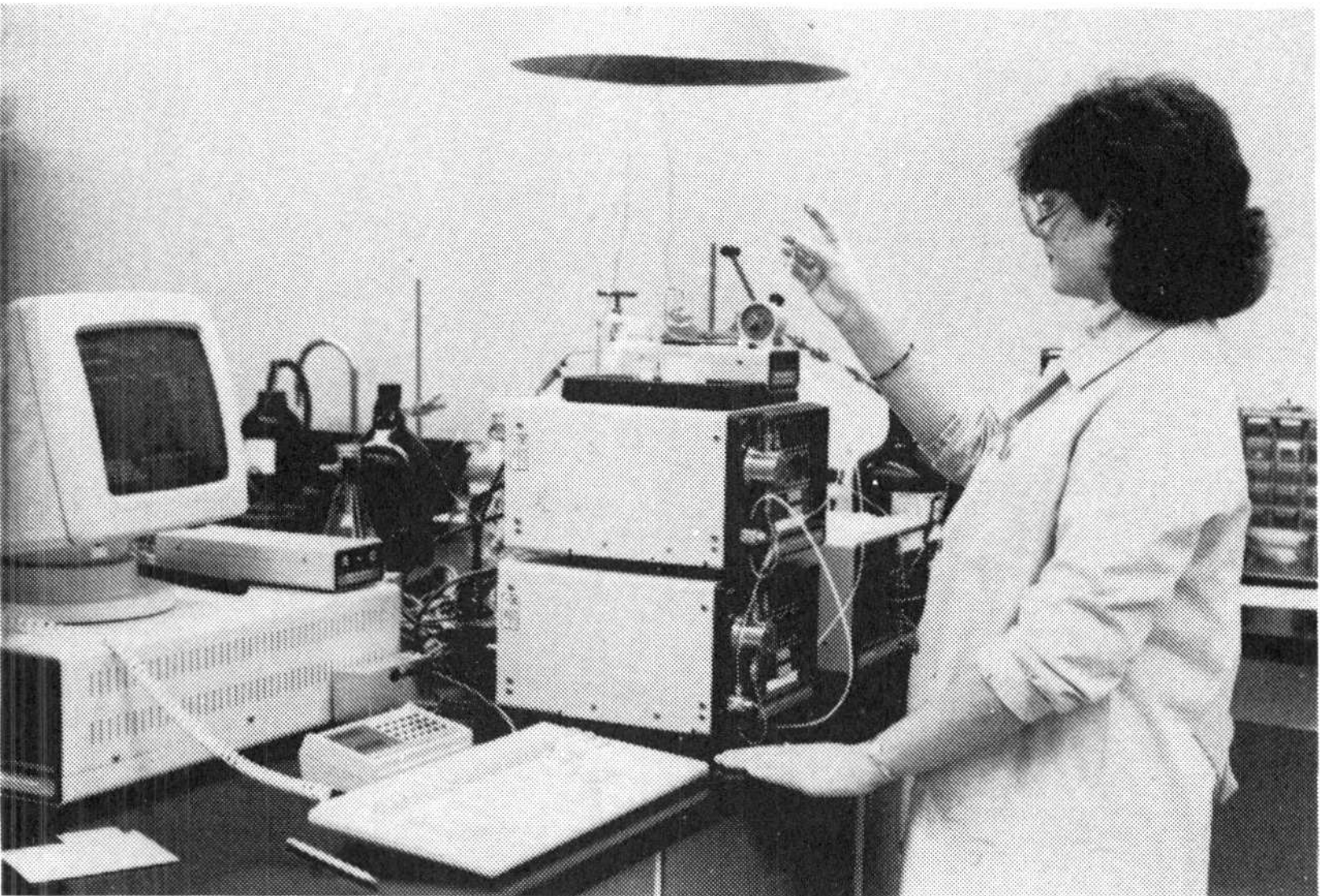

The cutting edge of technology

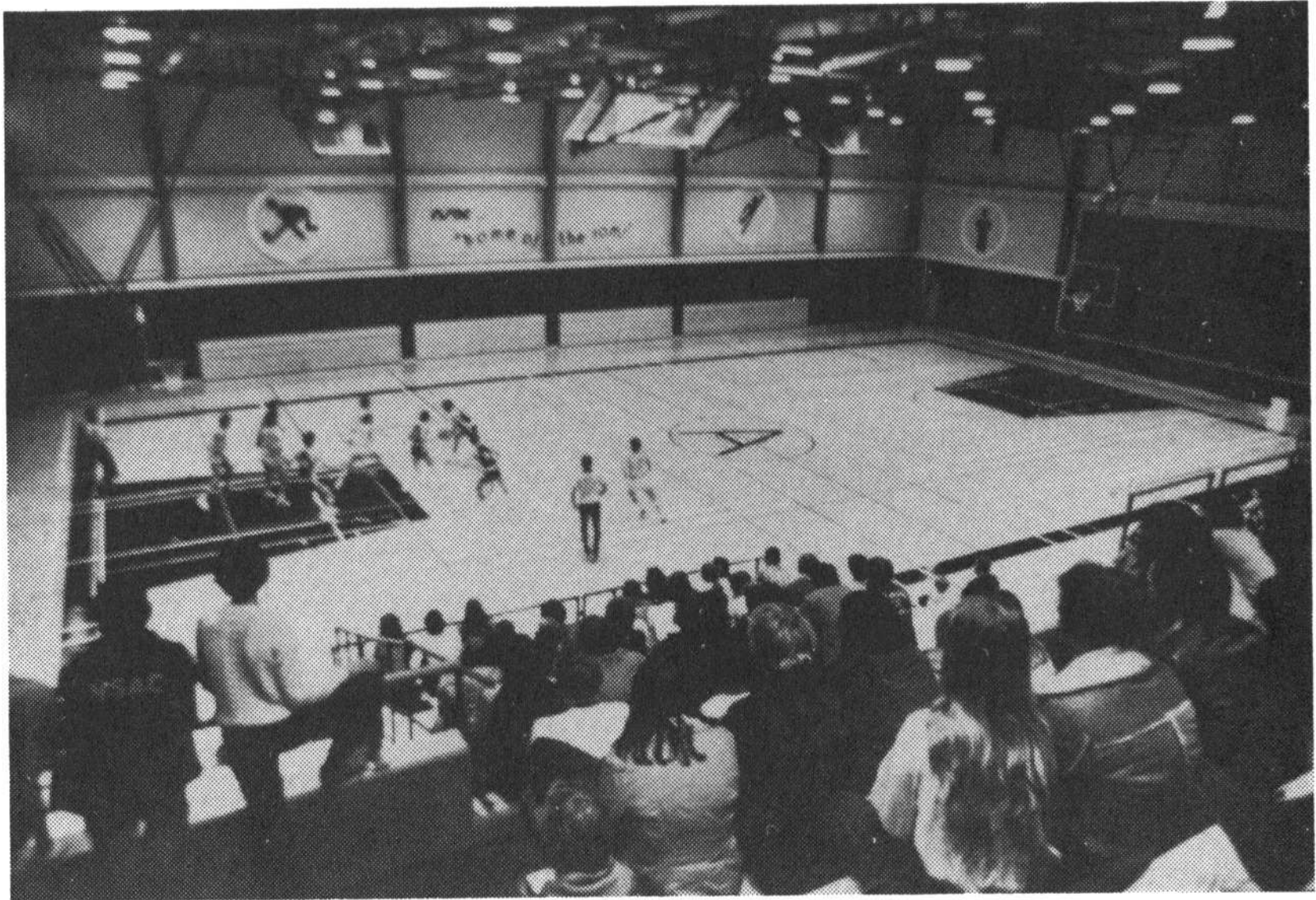

Cheering the team on



Nourishment



Computing



Soil Scientist

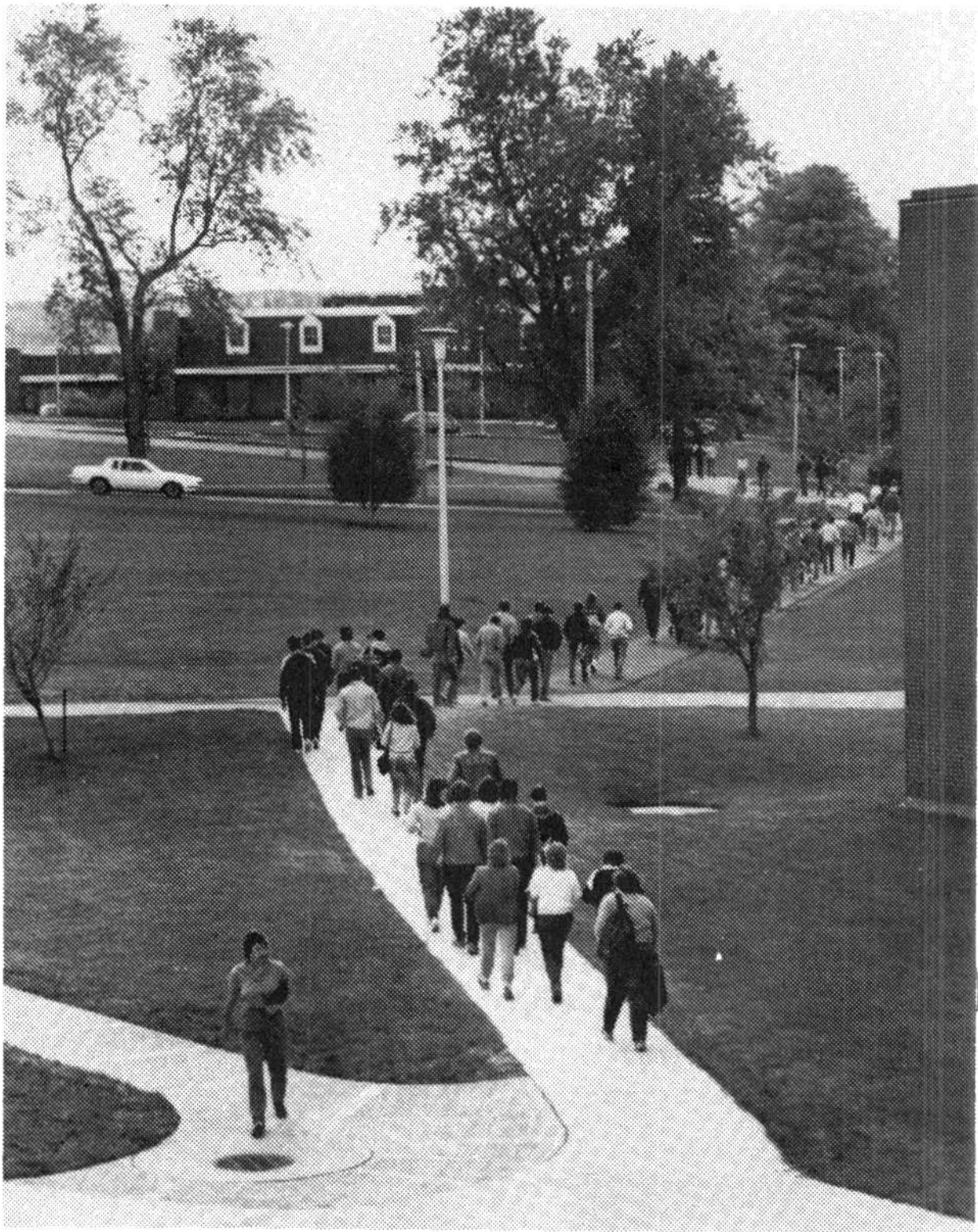

Pathways to knowledge



A rose is a rose is a...



A quiet moment outside the residences



"Keeping my room neat Mom."

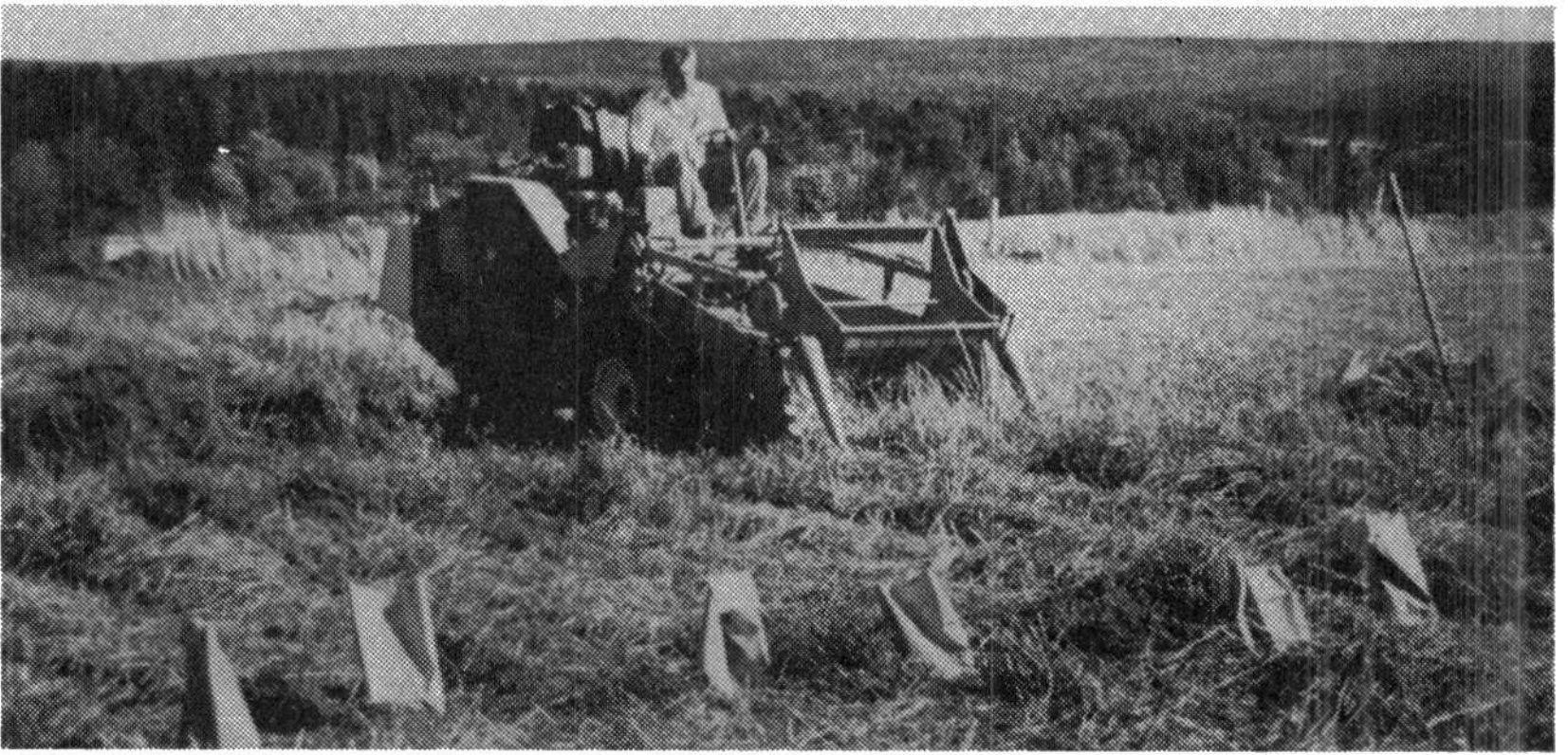

Harvest is a golden time.

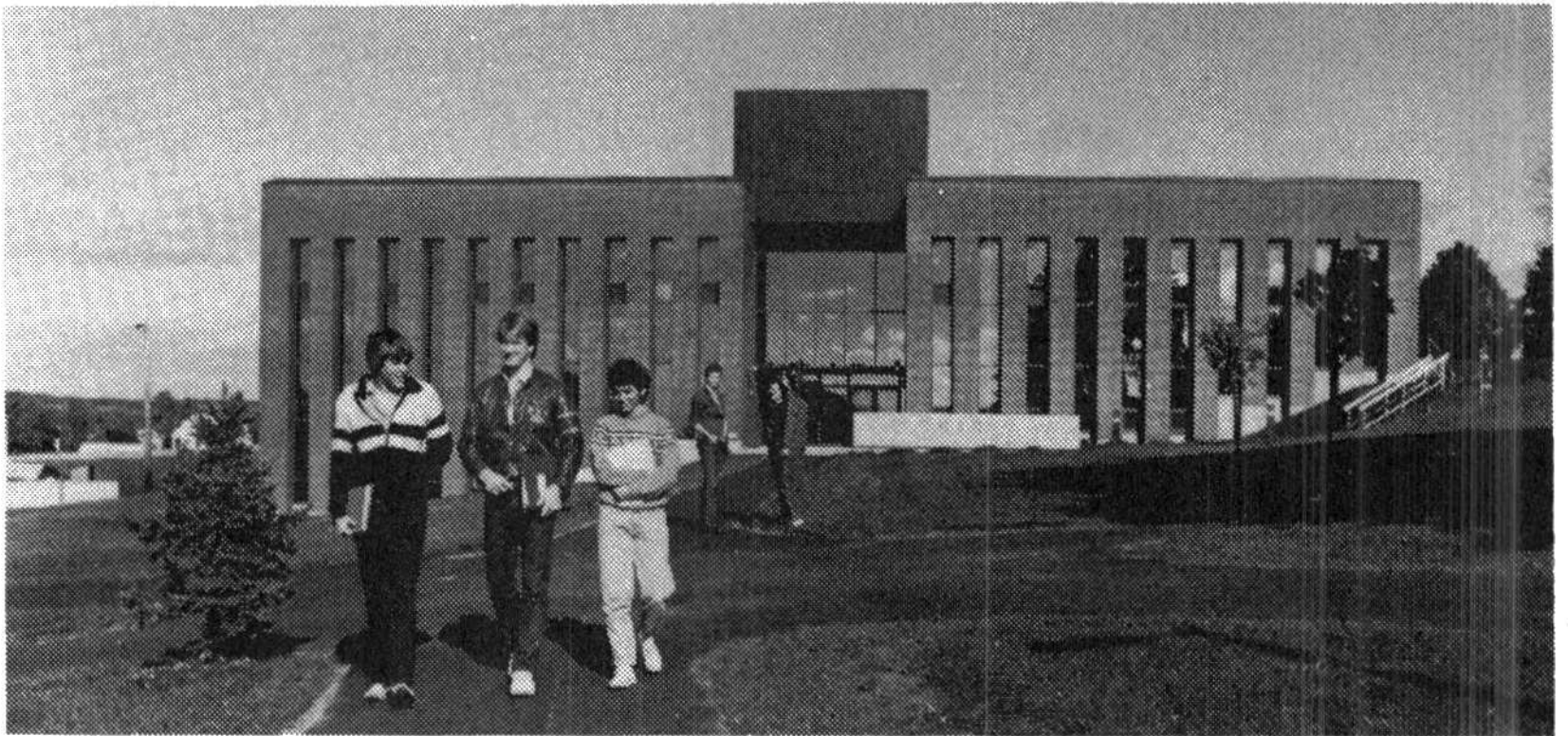

The Library



The New College — 1905

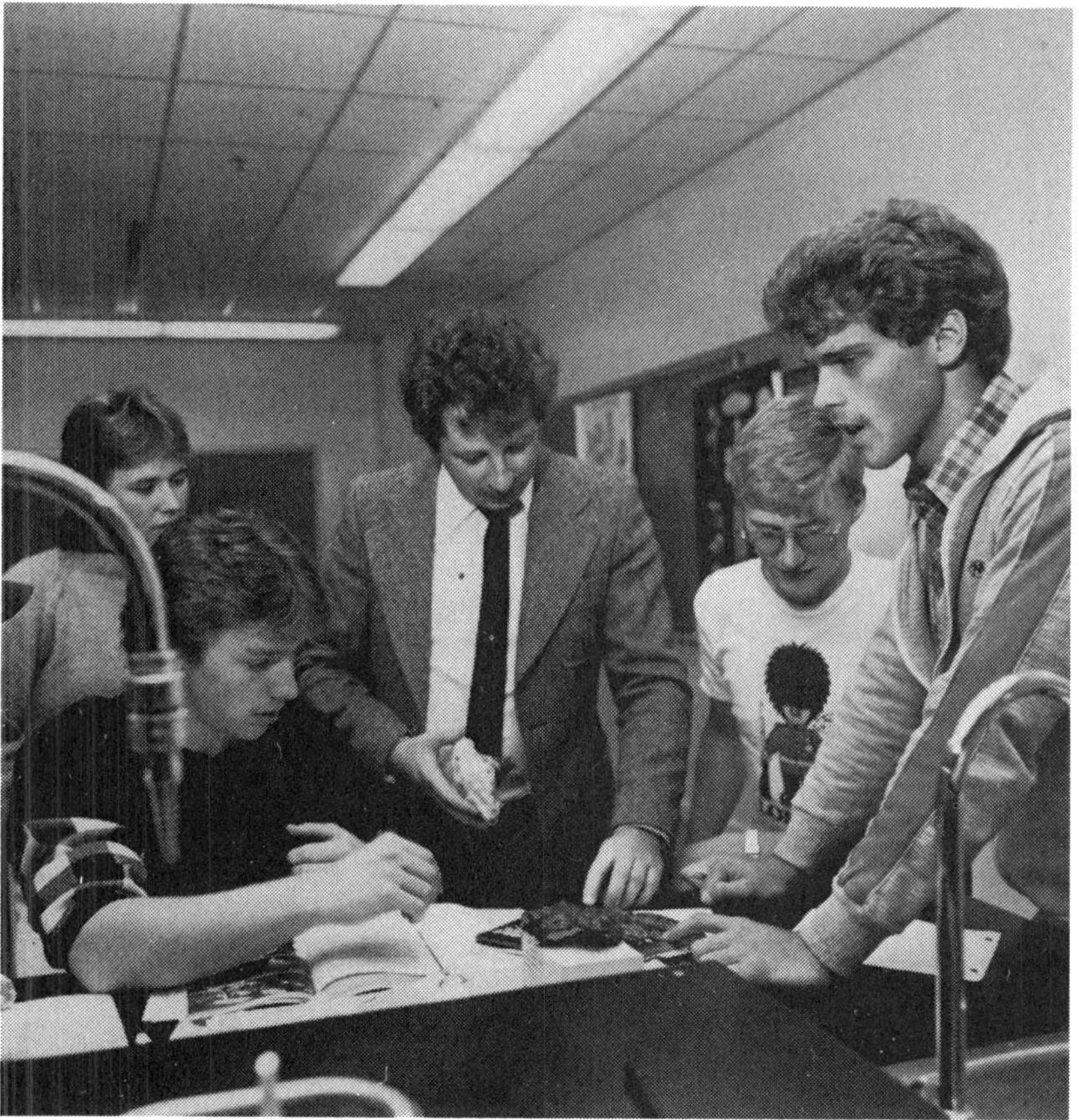

Friend or Foe



Food for...

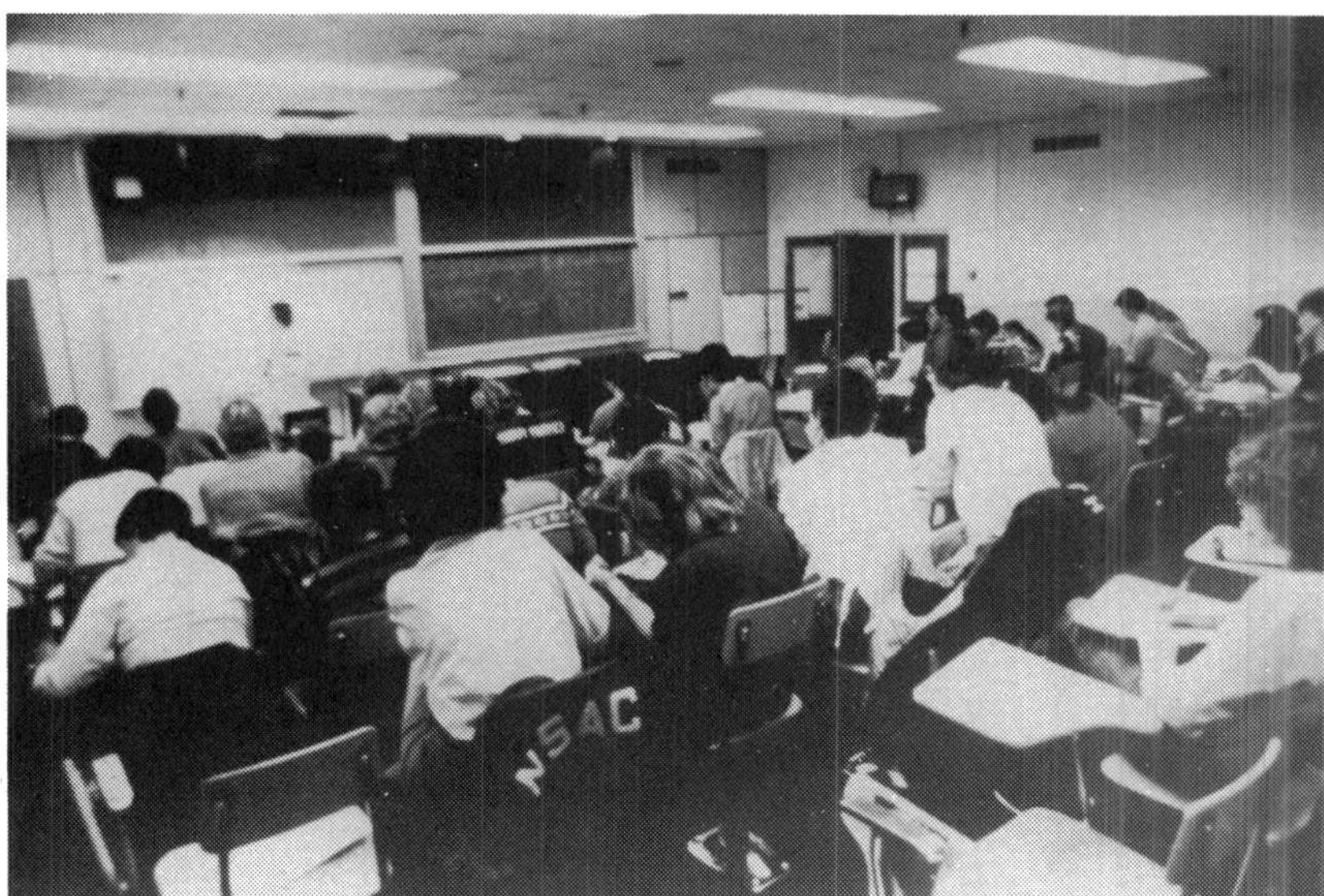

Hanging on every word

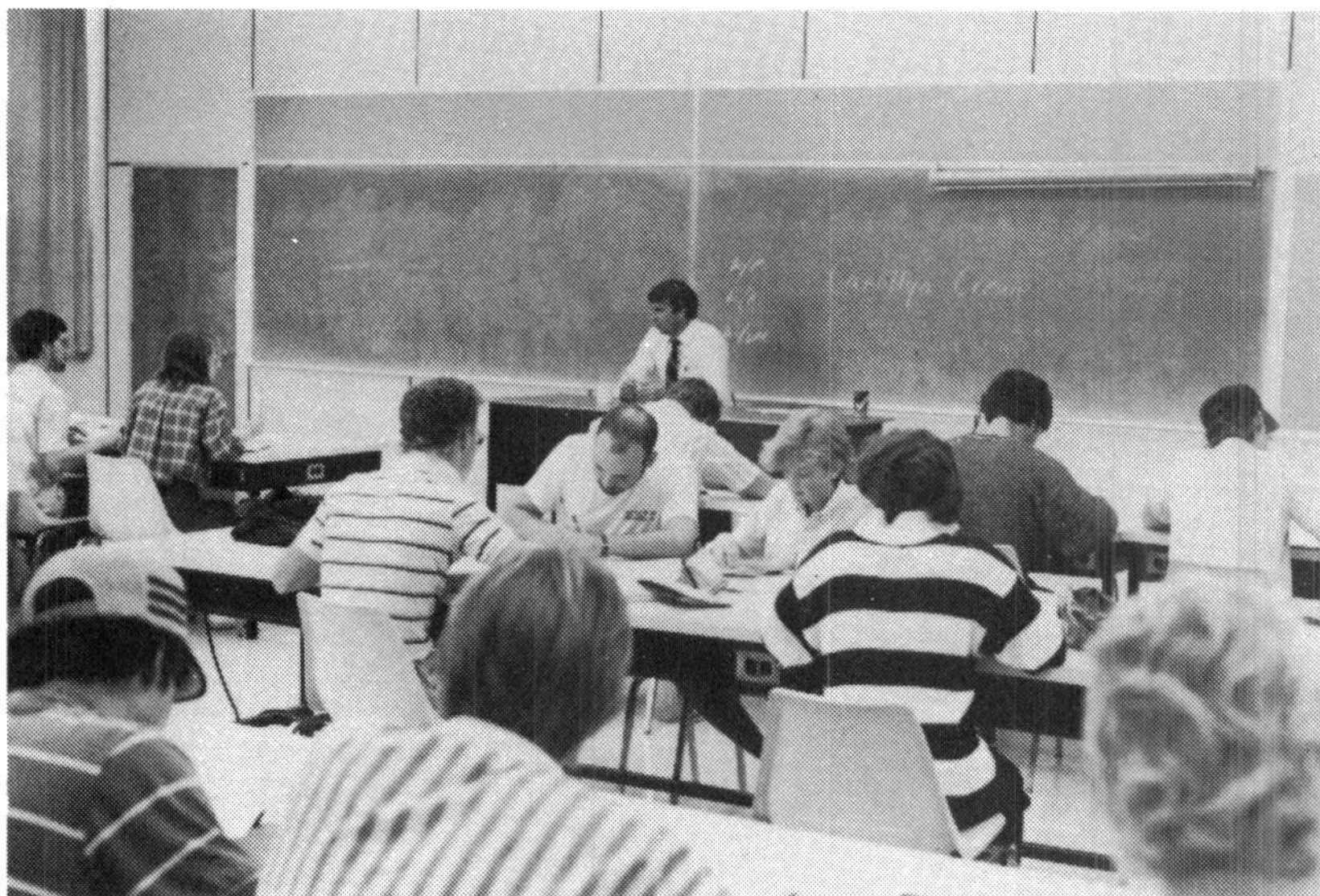

Working as a team



Blame it on the computer



Made it Folks

Description of Courses

The course descriptions are grouped according to discipline and are in alphabetical and numerical order.

The Faculty reserves the right to make any necessary revisions or additions.

Agricultural Engineering

AE12: Drafting

Instructor: **Prof. Cunningham**

Designed to help the student become proficient in this field. This is accomplished by practice printing, the use of instruments and freehand sketches or orthographic, oblique, and isometric drawings. Blueprint reading and C.A.D. are also introduced.

Fall semester — 1 lec and 4 labs per week.

AE13: Shopwork

Instructor: **Prof. Havard and Messrs. Hampton and Bholra**

The selection, operation, and maintenance of workshop tools, including the power grinder, drill press, fly press, metal- and wood-cutting bandsaws, iron worker, metal bender, squaring shears, box and pan and cornice brake, and forming rolls; and of woodworking equipment such as the table saw, jointer, thicknesser, radial-arm saw and a wood lathe; also use of portable wood- and metalworking tools. Students are introduced to the operation of a metal lathe and milling machine. Considerable welding is done using electric, acetylene, and spot-welding machines. Some practice is given on the hard-to-weld metals such as aluminum and magnesium alloys. Identification and heat treatment of metals are also studied.

Fall semester — 2 lecs and 4 labs per week.

AE14: Surveying

Instructor: **Prof. Madani**

An introduction to surveying principles and recording techniques. Fall students are given lectures and assignments to assist in understanding the principles employed in surveying, and they practise these during the labs by conducting various surveying exercises. Practice is gained in the proper use of surveying instruments — tape, level, and transit — through exercises involving measurements of horizontal and vertical distances and angles. These include chaining, stadia, benchmark, profile and contour leveling, triangulation and traverse exercises, and construction surveying, with emphasis on their application to farm construction projects.

Fall semester — 2 lecs and 4 labs per week.

Agricultural Engineering

AE15: Oil Hydraulics

Instructor: **Prof. Rifai**

Introduction to pressure and flow concepts of oil as applied to hydraulic systems. Pressure and flow theory and principles of pump, actuator, and valve operations are discussed. Open-centred, closed-centred, and pilot-operated hydraulic systems, hydrostatic transmission, power steering, hydraulic motors, and other accessories found on farm machinery are studied. Selection, maintenance, and repair procedures and standards are introduced.

Winter semester — 3 lecs and 2 labs per week.

AE19: Technical Drawing

Instructor: **Prof. Cunningham**

Prerequisite: AE12

Includes pictorial drawings and sketches, both architectural and mechanical. Practice is obtained in drawing sections, developing irregular shapes, preparing construction drawings for farm buildings. Students use both drafting machines and C.A.D. Throughout the course, students are encouraged to develop their own style, building on basics gained in drafting. They also make their own blueprints to determine the effect of varying line weights and drafting aids.

Winter Semester — 1 lec and 4 labs per week.

AE20: Shopwork Practices

Instructors: **Prof. Havard and Messrs. Bholra and Hampton**

Prerequisite: AE13

Consists of individual projects, undertaken by students, using the skills acquired in shopwork. These projects are selected by the student from prescribed projects and may be of metal or wood or a composite, utilizing the shop equipment and machinery in the metalworking, welding, and woodworking shops. Projects are agriculturally oriented.

Winter semester — 2 lecs and 4 labs per week.

AE23: Farm Equipment Dealership

Instructor: **Prof. Cunningham**

A spring course during which the student studies and works with a selected farm equipment dealer-instructor. Instruction covers all aspects of the farm equipment dealership operation. Students are rated on a specific list of skills and procedures.

Spring term — 6 weeks.

Description of Courses

AE27: Welding

Instructor: **Prof. Adsett**

Prerequisite: AE13

Principles and practices of oxyacetylene and electric arc welding, cutting and brazing of cast iron and steel in flat, vertical, and overhead positions. Safety precautions, electrode selection, welding and spot-welding machine design are investigated. Demonstrations and practices include ferrous and non-ferrous welding. Weld strength may be determined by the use of a modern tensile testing machine.

Winter semester — 2 lecs and 4 labs per week.

Text — Pender, *Welding*, (3rd Edition)

AE30: Farm Machinery

Instructor: **Prof. Adsett**

Operating principles of the basic types of farm machinery, tilling, planting, chemical and fertilizer application, harvesting, and haymaking equipment, are studied. Laboratory periods emphasize adjustment, calibration, and maintenance of the machinery, as well as safety.

Fall semester — 2 lecs and 4 labs per week.

Text — Culpin, *Farm Machinery* (11th edition).

AE32: Farm Buildings

Instructor: **Prof. Allen**

Prerequisites: AE12, MP15

Deals with construction and layout of farm buildings and includes the study of construction techniques and design considerations. Included are such topics as materials, space requirements and building layout, structural requirements, and insulation and ventilation. Students are required to prepare drawings of building features and components, as well as material lists from construction drawings, and to become familiar with standards of all classes of farm buildings through use of codes of recommended building practice.

Fall semester — 2 lecs and 4 labs per week.

AE34: Farm Tractors

Instructor: **Prof. Rifai**

Introduction to the principles of power generation and transmission as applied to farm tractors. Two- and four-stroke gasoline and diesel engines are studied and compared. Operation principles and components of transmissions are discussed, including gear types and ratios, lubrication, auxiliary transmissions, hydraulic drives, and differentials. Basic concepts of performance testing, maintenance, and operation are introduced.

Winter semester — 2 lecs and 4 labs per week.

Agricultural Engineering

AE36: Controls and Processing

Instructor: **Prof Cunningham**

Prerequisite: AE12

Preparatory: AE32

The study of AC and its application in the processing and handling of various farmstead materials. Students gain knowledge of basic wiring, special switches and controls, AC motor operation, and electric heaters, enabling them to identify troubles during critical situations and to correct them. Processing and handling methods and the related equipment are studied. The area of materials handling is explored through various problems and assignments, and field visits are arranged for students to view various related materials-handling equipment.

Winter semester — 2 lecs and 4 labs per week.

Text — Gustafson, *Fundamentals of Electricity for Agriculture*.

AE38: Horticultural Engineering

Instructor: **Prof. Desir**

Small gasoline engine structure and operating theory are studied, with emphasis on engine maintenance and trouble-shooting. This course includes basic hydraulic theory, emphasizing the operation of common systems in use today. A wide range of horticultural machinery is studied, as well as the principles of mixing, placing, and curing concrete, fence making, and chain saw operation.

Winter semester — 2 lecs and 4 labs per week.

AE39: Tractor Overhaul

Instructor: **Prof. Desir**

Prerequisite: AE63

Preparatory: AE20

Complete diagnosis, cost estimating, and overhaul of tractor engines and power trains. The theory and knowledge gained in previous courses are used along with overhaul techniques introduced in this course.

Winter semester — 1 lec and 6 labs per week.

AE40: Field Equipment Overhaul

Instructor: **Prof. Adsett**

Prerequisite: AE30

Preparatory: AE20

Experience in overhauling of field equipment is given by developing a system of inspection, estimating repairs and parts required, and developing probable cost. Overhauling of equipment is carried out, and appropriate records and tests are made.

Winter semester — 1 lec and 6 labs per week.

Text — John Deere, *FOS: Identification of Parts Failures*

Description of Courses

AE45: Soil and Water Management

Instructor: **Prof. Madani**

Prerequisite: AE14

Fundamentals of soil and water engineering with application to agricultural and recreational lands. The course deals with rudimentary hydrology, soil erosion, drainage systems, irrigation systems, marshland improvement, and other associated topics. Laboratory periods cover design problems, project field labs, and tours.

Winter semester — 2 lecs and 4 labs per week.

AE48: Shop Management

Instructor: **Prof. Cunningham**

Prerequisite: AE23

A study of the management of a farm equipment dealership. Topics include organizational structure, responsibilities of each level of management and of each department within the dealership, communication within each department, with each other, and with the customer, and controls involved, including work orders, time records, and part inventory control.

Fall semester — 3 lecs and 2 labs per week.

AE49: Electrical Systems

Instructor: **Prof. Desir**

Prerequisite: MP15

Basic principles of electricity and electrical circuits are studied. Particular emphasis is placed on the function, description, and principles of operation of tractor electrical systems and components. Methods of diagnosis of faulty systems and components are covered.

Fall semester — 2 lecs and 4 labs per week.

Text — John Deere, *FOS: Electrical Systems*.

AE63: Tractor Power

Instructor: **Prof. Desir**

Prerequisite: MP15

The theory and types of diesel and gasoline engines and the principles and theory of power development and transmission in farm tractors are studied. Small engines are included. Test equipment is used during the lab work.

Fall semester — 2 lecs and 4 labs per week.

Text — John Deere, *FMO: Tractor Power*.

Agricultural Engineering

AE65: Project-Seminar

Coordinator: **Prof. Adams**

Presentation of a seminar and written report on an approved agricultural mechanization or farm equipment topic. Lectures review method of presentation and preparation of selected topics. Projects are under the supervision of selected staff members.

Winter semester — 1 lec per week and labs to be arranged.

AE68: Farmstead Equipment Overhaul

Instructor: **Prof. Cunningham**

Prerequisite: MP15

Preparatory: AE20

Equipment used within and around buildings is overhauled after first analyzing the individual equipment and establishing the repairs and parts required as well as the probable costs.

Winter semester — 1 lec and 6 labs per week.

AE79: Technology Project

Coordinator: **Prof. Adams**

This project will consist of a comprehensive study of a specific topic of agricultural engineering in which the student is interested or has experience. The project should be technical in nature and may consist of testing, developing, or examining, or an in-depth literature study.

A written synopsis of the proposed project will be presented to the supervising staff member before the project is started.

Fall semester — 1 lec per week and labs to be arranged.

AE80: Technology Report

Coordinator: **Prof. Adams**

A report on the technology project previously completed will account for the work done and show the knowledge and understanding required. Factual results, observations, and conclusions will be included in a prescribed format. A seminar on the project will be presented when the report is complete.

Winter semester — 1 lec per week and labs to be assigned.

Description of Courses

AE90: Technology Project

Coordinator: **Prof. Adams**

This project provides an opportunity for the students to study in detail an Agricultural Engineering topic of special interest. This must be a new topic, but may build on other aspects of the study program. The student pursues studies under a project supervisor. The project plan developed with the advisor must include the purpose of the study, the procedures and materials used, a time schedule for the work involved, the method in which the information will be collected, the way in which the comparisons and conclusions will be developed, and the format for the final report. Both a written and oral report will be required. The mark is normally reported in the student's final semester, but studies should commence early in the first semester.

Time to be announced.

AE100: Graphics and Projection (EN)

Instructor: **Prof. Adams**

Freehand sketching and instrument drawing are used to explore the fundamental principles of projection and to apply these to the solution of problems of orthographic projection in descriptive geometry as required by the design process. Emphasis is placed on the application of graphical techniques to the solution of engineering problems.

Fall semester — 2 lecs and 4 labs per week.

Text — Levens, Chalk, *Graphics in Engineering Design*.

AE110: Statics (EN)

Instructor: **Prof. Allen**

Deals with forces acting on bodies at rest and three dimensions. Concepts of equilibrium and equivalent force systems are used to analyze structures, frames, and machines. Friction, centroids, and moments of inertia are introduced to develop the student's ability to analyze and solve problems in a logical manner.

Winter semester — 3 lecs and 3 labs per week.

Text — Beer and Johnson, *Vector Mechanics for Engineers*.

AE205: Graphics and Design (EN)

Instructor: **Prof. Adams**

Prerequisite: AE100

Graphical techniques are applied to vector analysis of design problems and to the presentation of design data. Design practices are investigated and used in student projects aimed at developing creativity in the design process. Winter semester — 1 lec and 4 labs per week.

Text — Levens, Chalk, *Graphics in Engineering Design*.

Agricultural Engineering

AE220: Dynamics I (EN)

Instructor: **Prof. Rifai**

Prerequisites: AE110, MP105

Provides the background for describing particle and line motion. This includes relative, rectilinear, curvilinear, and rotational motion of particles. Force, impulse, momentum, and work methods of analysis are introduced.

Fall semester — 3 lecs and 3 labs per week.

Text — Beer and Johnson, *Vector Mechanics for Engineers*.

AE225: Dynamics II (EN)

Instructor: **Prof. Rifai**

Prerequisite: AE220

A continuation of the dynamics of particles developed in AE220 to apply to rigid bodies. Plane motion of rigid bodies is emphasized.

Winter semester — 3 lecs and 3 labs per week.

Text — Beer and Johnson, *Vector Mechanics for Engineers*.

AE231: Agricultural Machinery (AE)

Instructor: **Prof. Rifai**

Prerequisite: MP110 or MP130

The selection, use, and principles of operation of farm machinery are studied. Emphasis is placed on crop production machinery — tillage, planting, chemical and fertilizer application, and different harvesting systems. Other types of farm machinery will also be covered. Principles and methods of power transfer (hitching, pto, hydraulics) will be examined.

Fall semester — 3 lecs and 3 labs per week.

Text — Kepner, Bainer, and Badger, *Principles of Farm Machinery*.

AE260: Surveying (EN)

Instructor: **Prof. Madani**

Prerequisite: MP100

Preparatory: MP105

An introduction to the use of surveying instruments and practices. Distance measurements, differential and profile leveling, and transit traverses are covered. Error calculating is introduced and principles of surveying for construction are developed.

Time — 2 weeks following winter semester.

Description of Courses

AE305: Engineering Measurements and Controls (AE)

Instructor: **Prof. Havard**

Prerequisite: MP110 or MP130

Introduces measurement fundamentals and examines techniques for measuring and controlling pressure, stress, strain, temperature, humidity, etc. Laboratory work will identify agricultural engineering measuring problems and instrumentation, and measurements will be carried out in conditions experienced in agriculture. Various measuring instruments will be used, including computers and microprocessors, for measurement and control applications.

Fall semester — 3 lecs and 3 labs per week.

Text — Moore, *Basic Instrumentation Lecture Notes and Study Guide*, Instrument Society of America.

AE310: Thermodynamics (EN)

Instructor: **Prof. Allen**

Prerequisite: MP135

Thermodynamics is a study of energy and energy transfers in the form of work and heat, and the effect these transfers have on the properties of selected substances. First and second law analyses are covered including entropy, availability and efficiencies.

Fall semester — 3 lecs and 3 labs per week.

Text — Howell, Buckius, *Fundamentals of Engineering Thermodynamics*.

AE315: Strength of Materials (EN)

Instructor: **Prof. Allen**

Prerequisites: AE110, MP105

This is the first engineering course which relates stress and deformation of engineering materials to applied loads. Stresses and deformation due to bending, axial, torsional and combined loadings are considered. Plane stress and principal stresses are addressed.

Winter semester — 3 lecs and 2 labs per week.

Text — Bowes, Russell, Suter, *Mechanics of Engineering Materials*.

AE320: Agricultural Structures (AE)

Instructor: **Prof. Allen**

An introduction to farmstead design, layouts and plans, environmental conditions, and functional requirements of structures for product storage and livestock. Construction methods and material standards are considered. Winter semester — 3 lecs and 3 labs per week.

Reference: Whitaker, *Agricultural Buildings and Structure*.

Agricultural Engineering

AE325: Agricultural Tractors (AE)

Instructor: **Prof. Desir**

Prerequisite: MP110 or MP130

The principles and methods of power generation and transmission in farm tractors are studied. Theory and operation of two- and four-stroke diesel and gasoline engines are covered, as well as clutches, different types of transmissions, and tractor final drives. Traction, hydraulics, and electrical systems are also covered, as well as field operation and tractor safety.

Winter semester — 3 lecs and 3 labs per week.

Text — Jones and Alfred, *Farm Power and Tractors*.

AE330: Hydrology (AE)

Instructor: **Prof. Madani**

Prerequisites: MP105, and either MP110 or MP130

Introduction to the basics of hydrology investigations. Topics include the use of maps, elementary statistics applied to hydrology, climatic measurements, infiltration soil moisture analysis, evaporation, evapotranspiration, runoff, hydrographics, probability analysis, and applications to agricultural engineering problems.

Winter semester — 3 lecs and 3 labs per week.

AE335: Materials Handling and Processing (AE)

Instructor: **Prof. Cunningham**

Prerequisite: MP105

Preparatory: MP110 or MP130

Conception and operating principles of handling and processing equipment used on the farm. Characteristics, selection, and design are covered. Principles of system analysis and operation research are introduced.

Fall semester — 2 lecs and 4 labs per week.

Text — Agriculture Canada, *Agricultural Materials Handling Manual*.

AE340: Soil and Water (AE)

Instructor: **Prof. Madani**

Prerequisite: MP105

Corequisite: CS220

Fundamental hydrology related to soil and water products in agriculture. Design criteria for land drainage, land forming, land clearing, irrigation, and ditching. Special problems inherent in Atlantic agriculture are studied, such as marsh reclamation, erosion control practices, and stream bank stabilization.

Fall semester — 3 lecs and 3 labs per week.

Text — Schwab et al., *Soil and Water Conservation Engineering*.

Description of Courses

AE345: Energy in Agriculture (AE)

Instructor: **Prof. Havard**

Prerequisite: MP105

Preparatory: MP110 or MP135

Introduction to the world energy situation and use of energy in agriculture and food production. Production and conversion of energy in rural conditions. Energy use and conservation in field production and tractor operation, animal production, horticultural and greenhouse production, and in irrigation and water management practices.

Winter semester — 3 lecs and 3 labs per week.

Text — Stout, *Energy for World Agriculture*, FAO.

AE350: Fluid Mechanics (EN)

Instructor: **Prof. Madani**

Prerequisite: AE220

A study of physical properties of liquids and gases, fluid statics, and fluid flow — including pressure, manometry, hydrostatic forces, stream lines and tubes, continuity, momentum, Bernoulli equation, flow measurement, viscous flow, and dimensionless numbers.

Winter semester — 3 lecs and 2 labs per week.

Text — Robertson and Crowe, *Engineering Fluid Mechanics* (3rd edition).

AE400: Agricultural Mechanization Systems (AE)

Instructor: **Prof. Adsett**

Prerequisite: AE231

Fundamental principles of machinery selection for particular cropping systems will be studied. Principles will be developed for matching equipment type and size and tractor power for maximum efficiency, according to energy, cultivation, cropping soil, and cost consideration.

A term project is required in which the principles and techniques presented in the course will be used, as well as library and other sources.

Winter semester — 2 lecs and 4 labs per week.

Text — Hunt, *Farm Power and Machinery Management* (8th edition).

Agricultural Engineering

AE449: Project-Seminar I (AE)

Coordinator: **Prof. Adams**

Prerequisite: Agricultural Mechanization student in final year or consent of the coordinator.

A specific project in Agricultural Mechanization will be studied and researched by the student. Each student will present periodic written and oral reports on the subject of investigation. Other written and seminar topics will be assigned. The research project and faculty advisor will be chosen, in consultation with the course coordinator, during Semester VI; this will enable students to work on their projects during the summer preceding their final year, if necessary.

Fall semester — 1 scheduled seminar session per week.

AE450: Project-Seminar II (AE)

Coordinator: **Prof. Adams**

Prerequisite: AE449

Restricted to Agricultural Mechanization students in their final year.

Students will continue with their projects and seminars as assigned by their advisor. The course will culminate with a written report and an oral presentation of their scientific report.

Winter semester — 4 labs per week.

Description of Courses

Animal Science

AS29: Farm Practices

Coordinator: **Prof. Maynard**

Students are required to develop a basic understanding of, and competence in, livestock handling, tractor operation, and such other practices as:

- ploughing
- welding
- operation and use of a chain saw
- fencing
- field measurement and yield calculation

These abilities may be learned on campus or on approved farms, and a final evaluation of each is recorded. Some weekend work is involved. The time for completing this course may be extended to cover more than one semester.

AS30: Animal Science

Instructor: **Prof. Mathewson**

Examines the place of livestock on Atlantic region farms, with some emphasis on the integration of crops and livestock. Studies the needs of livestock for feeding, housing, and the maintenance of health, and includes an examination of management.

Winter semester — 3 lecs and 2 labs per week.

AS33: Applied Animal Physiology

Instructor: **Prof. Connor**

Deals with aspects of animal function of particular relevance to animal production. Subject areas include reproduction, growth and development, digestion and metabolism, and environmental physiology. Emphasis is placed on practical details.

Winter semester — 2 lecs and 2 labs per week.

AS34: Animal Nutrition

Instructor: **Prof. Cock**

The principles of the nutrition of domestic animals are discussed as a foundation for understanding the application of nutrition to the farm situation. Emphasis is given to the needs for and use of specific nutrients.

Fall semester — 3 lecs per week.

AS35: Feeds and Feeding

Instructor: **Prof. Cock**

Prerequisite: AS34

The basic composition of feeds, the methods of feed formulation, and the use of nutrient requirements tables are studied. Specialized feeding programs for all common domestic species are demonstrated. Applications of basic nutrition principles are discussed in relation to on-farm conditions.

Winter semester — 3 lecs and 2 labs per week.

Animal Science

AS37: Laboratory Animal Care

Instructor: **Prof. Crober**

Prerequisites: B18, B20, AS34

Designed to instruct the student in the proper care and handling of the laboratory animal. Characteristics and requirements of relevant species are reviewed. Additional techniques learned are those regularly used in research and teaching.

Winter semester — 2 lecs and 2 labs per week.

AS44: Animal Breeding

Instructor: **Prof. Patterson**

Prerequisite: B18

Deals with the principles and mechanisms of inheritance in farm animals, with the principles and methods of selection and breeding, and with the improvement programs currently employed with different farm species.

Winter semester — 3 lecs per week.

Text — Dalton, *An Introduction to Practical Breeding*.

AS47: Animal Health

Instructor: **To be announced**

Teaches the student about organismal and other causes of disease, how to recognize health and ill-health, and how to understand the principles of disease prevention and treatment.

Fall semester — 2 lecs and 2 labs per week.

AS50: Dairy Production

Instructor: **Prof. Fredeen**

Prerequisite: B18, B20, AS34

Deals with management of dairy animals, and the production of dairy products. Lectures and laboratories cover breeding, feeding, housing, marketing, processing, and economics.

Winter semester — 3 lecs and 2 labs per week.

AS51: Beef and Sheep Production

Instructor: **Prof. Mathewson**

Prerequisite: B18, B20, AS34

Deals with the objectives and methods of producing beef cattle, sheep, and wool, both from an industry viewpoint and (at greater length) from the viewpoint of the individual producer. There is practical emphasis with visits to outside herds and flocks as well as use of the college animals.

Winter semester — 3 lecs and 2 labs per week.

Description of Courses

AS52: Swine Production

Instructor: **Prof. Anderson**

Prerequisites: B18, B20, AS34

A study of swine production, both as an industry and as a major farm enterprise. The economic swine production unit is the framework for the course, with studies in the practical aspects of reproduction, feeding, breeding, and management integrated to maximize the operation of the swine enterprise as a whole.

Winter semester — 2 lecs and 4 labs per week.

Text — Krider, Conrad, and Carroll, *Swine Production*.

AS53: Poultry Production

Instructor: **Prof. Crober**

Prerequisites: B18, B20, AS34

Covers the principles and procedures relating to the production and marketing of poultry meat and eggs, including operation and management. Practical aspects are emphasized.

Fall semester — 2 lecs and 4 labs per week.

AS54: Horse Management

Instructor: **Prof. Lirette**

Prerequisites: B18, B20, AS34

Includes both the theoretical and practical aspects of horse care. Lectures cover history, local industry, breeds and selection, nutrition, reproduction, health, and management. Laboratory work emphasizes the practical aspects of the lecture material.

Winter semester — 2 lecs and 2 labs per week.

AS55: Fur Production

Coordinator: **Prof. Tennessen**

Prerequisites: B18, B20, AS34

Covers the principles and procedures relating to the production and marketing of fur, including the operation and management of fur ranches in the Atlantic region. Emphasis is on practical aspects.

Winter semester — 2 lecs and 2 labs per week.

AS65: Project-Seminar

Coordinator: **Prof. Firth**

Provides an opportunity to examine, in detail, specific agricultural topics of interest to the students. Projects are organized and carried out by the students under the supervision of various staff members. Students are required to start their projects at the beginning of the fall semester.

Winter semester — 2 labs per week.

Animal Science

AS90: Technology Project

Coordinator: **Prof. Anderson**

This project provides an opportunity for the students to study in detail an Animal Science topic of special interest. This must be a new topic, but may build on other aspects of the study program. The student pursues studies under a project supervisor. The project plan developed with the advisor must include the purpose of study, the procedures and materials used, a time schedule for the the work involved, the method in which the information will be collected, the way in which comparisons and conclusions will be developed, and the format for the final report. Both a written and an oral report will be required. The mark is normally reported in the student's final semester, but studies should commence early in the first semester.

Time to be announced.

AS100: Introductory Animal Science (A)

Instructor: **Profs. Firth and Crober**

An introduction to the principles of animal science and commercial animal agriculture. A description of the nature and scale of animal production within the region and beyond is followed by an examination of the relevance of such basic areas of animal biology as physiology, genetics, and nutrition to commercial objectives and practices. Laboratory exercises provide an introduction to the operation and management of the range of animal industries in the region and to selected areas of commercial application of animal science technology.

Winter semester — 3 lecs and 2 labs per week.

AS201: Ruminant Animal Production (A)

Instructor: **Prof. Mathewson**

Prerequisite: AS100

A study of the principles and systems of efficient production from ruminant species, with emphasis on dairy, beef, and sheep. This is not a credit course for students majoring in Animal Science. This course is offered in alternate years.

Fall semester — 3 lecs and 2 labs per week. Next offered in 1988-89.

AS203: Non-Ruminant Animal Production (A)

Instructor: **Prof. Lirette**

Prerequisite: AS100

A study of the principles and systems of efficient production from non-ruminant species, with emphasis on swine, poultry, and horses. This is not a credit course for students majoring in Animal Science. This course is offered in alternate years.

Fall semester — 3 lecs and 2 labs per week. Next offered in 1989-90.

Description of Courses

AS300: Animal Physiology (A)

Instructor: **Prof. Connor**

Prerequisites: AS100, B110

Preparatory: CS205

The systems within the animal body and changes occurring during its activities are studied. Through this course, the student should develop a fundamental understanding of the integrated physiological processes responsible for normal body function.

Fall semester — 3 lecs and 3 labs per week.

AS305: Animal Nutrition (A)

Instructor: **Prof. Fredeen and Anderson**

Prerequisite: CS200

Preparatory: CS205

A study of the principles of nutrition, including the digestion, absorption, and metabolism of nutrients by domestic animals. Functions of protein, lipids, carbohydrates, vitamins, and minerals are studied.

Fall semester — 3 lecs and 2 labs per week.

Text — Lloyd, MacDonald, Crampton, *Fundamentals of Nutrition*.

AS310: Animal Breeding (A)

Instructor: **Prof. Patterson**

Prerequisites: B245, MP200

Deals with variation in animal performance and with the means whereby transmissible superiority may be recognized and put to use in achieving genetic improvement. Goals in improvement are discussed for each farm species, and programs employed are studied in each case.

Fall semester — 3 lecs and 2 labs per week.

AS315: Reproductive Physiology (A)

Instructor: **Prof. Connor**

Prerequisite: AS300

A study of the physiology of reproductive processes in animals and birds. Areas discussed include gamete production, reproduction cycles, control mechanisms, artificial insemination, modification of reproductive efficiency, embryo transfer, and subfertility.

Winter semester — 3 lecs and 2 labs per week.

Animal Science

AS320: Animal Health (A)

Instructor: **To be announced.**

Prerequisites: AS100, B225

Preparatory: CS205

Seeks to impart an understanding of animal health and its importance in livestock production enterprises. Students are taught to recognize signs of health and ill-health and to understand the principles and practices of disease prevention and treatment.

Conditions of disease and ill-health common in Atlantic Canada are studied. The need for veterinary collaboration is emphasized, and the circumstances in which this should be sought are discussed.

Winter semester — 2 lecs and 2 labs per week.

AS325: Applied Animal Nutrition (A)

Instructor: **Prof. Fredeen and Anderson**

Prerequisite: AS305

Feedstuff classification, characteristics, and regulations governing their use are described. Methodology for evaluating the relative merits of typical feedstuffs is discussed. The principles of nutrition are applied in the formulation of rations for monogastric, avian, and ruminant species.

Winter semester — 3 lecs and 2 labs per week.

Text — Church, *Livestock Feeds and Feeding*.

AS335: Environmental Physiology (A)

Instructor: **Prof. Tennessen**

Prerequisite: AS300

A study of animals in relation to their environment. The influence of environmental factors on body processes and their relationship to productive efficiency in intensive production systems are examined. Major topics include temperature regulation and body homeostasis, biological rhythms, photoperiodism, and environmental and hormonal interrelationships.

Winter semester — 2 lecs and 2 labs per week.

AS340: Animal Behavior (A)

Instructor: **Prof. Tennessen**

Corequisite: AS300

A study of the behavior of farm animals, including poultry. Topics covered include domestication, learning and conditioned response, animal communication, agonistic and social behavior, reproductive and maternal behavior, behavior modification, development of behavior, genetics of behavior, the influence of management systems and practices on behavioral characteristics, and the relationship between behavior and performance.

Fall semester — 3 lecs and 2 labs per week.

Description of Courses

AS345: Eggs and Dairy Products (A)

Instructor: **Prof. Firth**

Prerequisites: AS100, B225, CS200

The nature and composition of eggs, milk, butter, and cheese. Their processing, hygiene, grading, storage, and nutritional value, and how these are affected by production practices.

Fall semester — 2 lecs and 2 labs per week.

AS350: Meat Science (A)

Instructor: **Prof. Firth**

Prerequisites: AS100, CS200, B225

Deals with the preparation of red meat and poultry carcasses and with the proportionate and quality aspects of their component tissues. There is discussion of methods of carcass appraisal and grading in the different species, of the effects of storage, freezing, chilling, transportation, cutting, and processing, and of consumer acceptance and pricing.

Winter semester — 2 lecs and 2 labs per week.

AS360: Avian Biology (A)

Instructor: **Prof. Crober**

Prerequisites: AS100, CS200, B200, B240

A study of topics in biology of special relevance to the commercial use of avian species. Physiological, biochemical, and genetic control and manipulation of such processes as reproduction, growth and development, and immunity will be examined.

Fall semester — 3 lecs and 2 labs per week. Next offered in 1988-89.

AS450: Project-Seminar (A)

Instructor: **Animal Science Faculty**

Prerequisite: Animal Science major in final year or consent of the instructor.

Animal Science majors in their final year select, in consultation with a faculty advisor, a research area. This area is investigated and reported orally and in a scientific paper. Other areas of current interest are also presented and discussed in the weekly seminar period. The subject is credited in the winter semester but will commence with the fall semester.

Both semesters — 2 labs per week.

Animal Science

Animal Science Courses (AS400 to AS430, inclusive)

Application of the science of genetics, physiology, nutrition, and behavior to farm animals. Management systems that apply and integrate these sciences for maximum production and economic return are examined. Courses include studies of the individual species industries in the Atlantic Provinces, Canada, and the world. The resources for production and marketing, and the efficiency of animals as producers of human food, are examined and compared.

Prerequisites: AS300, AS305, AS310

AS400: Dairy Production (A)

Instructor: **Prof. Fredeen**

Fall semester — 3 lecs and 2 labs per week.

Text — Schmidt and Van Vleck, *Principles of Dairy Science*.

AS405: Swine Production (A)

Instructor: **Prof. Anderson**

Fall semester — 3 lecs and 3 labs per week.

Text — Pond and Maner, *Swine Production in Temperate and Tropical Environments*.

AS410: Horse Management (A)

Instructor: **Prof. Lirette**

Winter semester — 2 lecs and 2 labs per week.

Text — Evans, Borton, Hintz, Van Vleck, *The Horse*.

AS415: Beef Production (A)

Instructor: **Prof. Lirette**

Winter semester — 2 lecs and 2 labs per week.

AS420: Sheep Production (A)

Instructor: **Prof. Mathewson**

Fall semester — 3 lecs and 2 labs per week.

AS425: Poultry Production (A)

Instructor: **Prof. Crober**

Winter semester — 3 lecs and 3 labs per week.

Text — North, *Commercial Chicken Production Manual*.

AS430: Fur Animal Production (A)

Instructor: **Prof. Tennessen**

Winter semester — 2 lecs and 2 labs per week.

Description of Courses

Biology

B01: Pre-Tech Biology

Instructors: **Prof. Gray and Mr. Fergus**

An introduction to the basic principles of plant and animal biology that are most important to agriculture. Topics include plant structure and function, growth and reproduction, plant nutrition, animal anatomy and function, animal systems, animal nutrition, photosynthesis, introductory genetics, and introductory ecology.

Winter semester — 3 lecs and 4 labs per week.

B18: Animal Genetics

Instructor: **Prof. Eaton**

A study of the basic principles of inheritance and variation in animal populations, and the application of those principles to animal breeding, particularly in relation to farm animals.

Fall semester — 3 lecs and 2 labs per week.

B20: Animal Physiology

Instructor: **Prof. Eaton**

Designed to provide a basis in the knowledge of animal physiology as it applies to farm animals. The course includes topics on blood and circulation, digestion and absorption, excretion, respiration, and reproduction, as well as a brief consideration of the skeletal and muscular systems.

Fall semester — 3 lecs and 2 labs per week.

B40: Plant Pathology

Instructor: **Prof. McFadden**

An introductory course dealing with the nature, cause, and control of plant diseases due to infectious and noninfectious agents. Included are discussions on the infection process, resistance mechanisms, and the effects of environment on disease development, as well as the safe use and handling of fungicides to control important diseases in the region.

Winter semester — 2 lecs and 3 labs per week.

B41: Plant Physiology

Instructor: **Prof. Eaton**

Deals with plant structure and function, as well as plant growth, development and reproduction. Various plant processes, such as photosynthesis, respiration, absorption and nutrition, water movement, transpiration, and growth, are studied. Topics of importance to agriculture, such as growth regulators, photoperiodism, and dormancy, are also considered.

Winter semester — 3 lecs and 3 labs per week.

Biology

B43: Entomology

Instructor: **Prof. Le Blanc**

An introduction to the study of the phylum Arthropoda, with particular reference to the class Hexapoda (Insecta), emphasizing some insect pests of Atlantic Canada. Anatomy, physiology, taxonomy, behavior, and ecology of insects are considered during lectures and laboratory work. Discussions on the relation of insects to man, basics of insect control methods, and pesticide safety are included.

Fall semester — 2 lecs and 2 labs per week.

Text — Pfadt, *Fundamentals of Applied Entomology* (4th edition).

B46: Weed Science

Instructor: **Prof. Sampson**

Deals with the principles of weed science in relation to agricultural practices in the region. Included are discussions on weed recognition and chemical and non-chemical approaches to controlling weeds in vegetable, fruit, and grain crops, as well as in lawns and non-crop areas. Selection, safe use, handling, and storage of herbicides are stressed.

Winter semester — 3 lecs and 3 labs per week.

B48: Plant Tissue Culture

Instructor: **Prof. Olson**

This subject has limited enrollment.

An introduction to the basic methods of initiation and maintenance of plant tissues in sterile culture. *In vitro* propagation, callus formation, and cell suspensions are among the general topics to be discussed. In addition, the course will provide a basic understanding of the structure and organization of plant cells, tissues, and organs.

Winter semester — 3 lecs and 3 labs per week.

B50: Microbiology

Instructor: **Prof. Stratton**

An introduction to the science of microbiology. Topics will include microbial classification, isolation, cultivation, and identification, as well as agricultural, industrial, applied, and environmental microbiology. Laboratory work will stress the preparation of microbial media, basic microbiology techniques, and the qualitative and quantitative enumeration of microbes in foods and environmental samples.

Fall semester — 2 lecs and 4 labs per week.

Description of Courses

B70: Microtechniques I

Instructor: **Prof. Crosby**

Preparation of temporary and permanent whole mounts for microscopic examination; preparation of bio-plastic mounts; preparation of blood smears and use of hemacytometer; study of the principles of operation of the microscope.

Fall semester — 3 lecs and 4 labs per week.

B71: Microtechniques II

Instructor: **Prof. Crosby**

An introduction to slide preparation. Laboratory work will include use of paraffin and plastic embedding techniques; use of microtome and ultramicrotome; and an introduction to staining of slides and histochemical techniques.

Winter semester — 2 lecs and 4 labs per week.

B75: Biological Photography

Instructors: **Prof. Le Blanc and Mr. Adams**

This subject has limited enrollment.

A practical introduction to the production of publication-grade still photographs comprised of the necessary elements for high-quality illustration of technical books, articles, and reports. Basic black-and-white photography from processing to mounting, photomacro- and photomicrography as well as darkroom management are considered.

This course requires the preparation of a final portfolio and includes a theoretical midterm examination.

Winter semester — 2 lecs and 4 labs per week.

Text — Birnbaum, *Black-and-White Dark Room Techniques*, Kodak Publication KW-15, New York, 1986.

B100: Botany (S)

Instructor: **Prof. McFadden**

An introductory course in plant biology. Topics discussed include plant form and function, procaryotic and eucaryotic cells, cell division, alternation of generations and classification. The diversity of plants in the kingdoms Monera, Protista, Fungi, and Plantae is stressed.

Fall semester — 3 lecs and 4 labs per week.

Biology

B110: Zoology (S)

Instructor: **Prof. Crosby**

A general introduction to zoology. Topics include animal cells and tissues, animal form and function, reproduction and development, genetics and evolution, and the diversity of both the Animalia and Protista.

Winter semester — 3 lecs and 4 labs per week.

B200: Cell Biology (S)

Instructor: **Prof. Crosby**

An introduction to cell biology. Topics include cell metabolism, the structure and function of organelles of the eukaryotic cell, cell growth, the prokaryotic cell, and cell movement. In addition, specialized cell functions will also be discussed.

Fall semester — 3 lecs per week.

B225: Microbiology (S)

Instructor: **Prof. Stratton**

Preparatories: B100, B110

A general introduction to microbiology. Topics include history, morphology, structure, cultivation, reproduction, metabolism, genetics, classification, and control of microorganisms. The importance of microorganisms to soil productivity, foods, industry, veterinary science, public health, and sanitation is discussed. Students are required to have a laboratory coat.

Winter semester — 3 lecs and 3 labs per week.

B240: Genetics I (S)

Instructor: **Prof. Padmanathan**

Study of heredity and variation in plants and animals, including man; the relationships of genetics to evolution and breeding practices.

Fall semester — 3 lecs and 2 labs per week.

B245: Genetics II (A)

Instructor: **Prof. Padmanathan**

Prerequisite: B240

A study of the genetic basis for plant and animal improvement including population and molecular genetics.

Winter semester — 3 lecs and 2 labs per week.

Description of Courses

B260: Plant Physiology (S)

Instructor: **Prof. Eaton**

A study of the different functions of the plant, including growth, photosynthesis, mineral nutrition, water relations and translocation of solutes, and plant orientation, development, and reproduction.

Winter semester — 3 lecs and 3 labs per week.

B265: Systematic Botany (S)

Instructor: **Prof. Olson**

Preparatory: B100 or equivalent

The general principles and concepts of vascular plant systematics with emphasis on the angiosperms are examined. Botanical nomenclature, methods used in plant identification, classification schemes, sources of taxonomic evidence, and the evolution of major taxa are among the topics presented in the lectures. The laboratory focuses on the recognition of certain local taxa and provides experience in the collection, identification, and preparation of herbarium specimens from the local flora. Students planning to enroll in this course are expected to make a collection of pressed plants during the preceding summer.

Fall semester — 3 lecs and 3 labs per week.

Text — Jones and Luchsinger, *Plant Systematics*.

Roland and Smith, *Flora of Nova Scotia*.

Smith, *Vascular Plant Families*.

B270: Structural Botany (S)

Instructor: **Prof. Olson**

The basic morphology and anatomy of the seed plants are presented from a developmental perspective. The structural aspects of the various modes of plant reproduction are also included. The emphasis of the course is placed on obtaining an understanding of plant structure that will complement crop physiology, weed biology, and plant pathology.

Winter semester — 3 lecs and 3 labs per week.

B300: Principles of Plant Pathology (A)

Instructor: **Prof. Gray**

Deals with the principles of plant pathology and the control of diseases caused by bacteria, fungi, mycoplasma-like organisms, viruses, and nematodes.

Fall semester — 3 lecs and 3 labs per week.

Text — Agrios, *Plant Pathology* (2nd edition).

Biology

B305: Economic Plant Pathology (A)

Instructor: **Prof. Gray**

Prerequisite: B300

An in-depth study of the important diseases in the Atlantic region with particular attention to diseases affecting field crops, fruit and vegetable crops, turfgrasses, and greenhouse crops. Included are a research project and seminar.

Winter semester — 3 lecs and 3 labs per week.

Text — Agrios, *Plant Pathology* (2nd edition).

B310: Mycology (S)

Instructor: **Prof. Sampson**

Prerequisite: B100

An introductory course dealing with the morphology, taxonomy, ecology, and physiology of the members of the kingdom Fungi, with special emphasis on important plant parasites.

Fall semester — 3 lecs and 3 labs per week.

B320: General Entomology (S)

Instructor: **Prof. Le Blanc**

Preparatory: B110

An introduction to the science of entomology from an agricultural perspective. Insect anatomy, physiology, and taxonomy are considered; also included are discussions on insect behavior, reproduction, life cycles, and population ecology. Basics of monitoring techniques and population dynamics are illustrated.

Fall semester — 3 lecs and 3 labs per week.

Text — Borror et al., *Introduction to the Study of Insects* (5th edition).

B325: Economic Entomology (A)

Instructor: **Prof. Le Blanc**

Prerequisite: B320

Preparatory: B110

An introduction to the study of economic entomology from an agricultural perspective. Principles of insect control — natural, mechanical, physical, cultural, biological, and legal — are covered. Includes chemical and biochemical control, and insecticide development, formulation, and application. This course stresses the theory of integrated pest management (IPM).

Winter semester — 3 lecs and 3 labs per week.

Description of Courses

B330: Ecology (S)

Instructor: **Prof. Olson**

Prerequisites: B100, B110

An introductory course dealing with ecological principles as they relate to individuals, population, and communities. The interactions between organisms and the physical environment are discussed, along with the various types of communities found in the Atlantic Provinces.

Fall semester — 3 lecs and 3 labs per week.

B335: Weed Science (A)

Instructor: **Prof. Sampson**

Prerequisite: B100

Preparatory: B260

Deals with the principles of weed science in relation to agricultural practices in the region. Included are discussions on weed recognition, chemical and non-chemical approaches to controlling weeds in vegetable, fruit, and grain crops, as well as in lawns and non-crop areas. The selection, safe use, handling, and storage of herbicides are stressed, along with the environmental impact of the different methods of weed control.

Fall semester — 3 lecs and 3 labs per week.

B340: Comparative Vertebrate Anatomy (S)

Instructor: **Prof. Crosby**

Prerequisite: B110

An introduction to comparative anatomy. Emphasis is placed in analyzing vertebrate structure. Comparisons of form and function within the Vertebrata are discussed with an evolutionary perspective. This is supplemented in the laboratory by detailed dissections of representative vertebrates.

Fall semester — 3 lecs and 4 labs per week.

B400: Soil Microbiology (A)

Instructor: **Prof. Stratton**

Prerequisites: B225, CS220

A study of the biology of the various classes of microorganisms in soil, including bacteria, blue-green algae, fungi, algae, protozoa, and viruses. This course includes details of biochemical transformation of carbon, nitrogen, sulfur, and phosphorous, as well as pesticides and wastes in the environment.

Fall semester — 3 lecs and 3 labs per week.

Biology

B405: Pesticides in Agriculture (A)

Coordinator: **Prof. Sampson**

Preparatories: B300, B320, B335

A course dealing with various aspects of pesticides used in agriculture. The course will look at pesticides from their origin and development to their registration, sale, distribution, and use. Also included are discussions of pesticide safety and toxicology. Specific topics will be dealt with by guest lecturers.

Winter semester — 3 lecs and 2 discussion periods per week.

B449: Project-Seminar I (A)

Coordinator: **Prof. Gray**

A course designed to introduce students in the Plant Protection option to independent research, including data acquisition, analysis, and presentation (written and oral). The research project and faculty advisor are to be chosen, in consultation with the course coordinator, during Semester VI. Other written and seminar topics will be assigned. This course is intended for students in the final year of the option.

Fall semester — 2 lecs and 4 labs per week.

B450: Project-Seminar II(A)

Coordinator: **Prof. Gray**

Prerequisite: B449

A continuation of B449. Students will continue with their projects and will present a final written report, as well as a conference-style seminar. Other seminar topics and written assignments may be given.

Winter semester — 2 lecs and 4 labs per week.

Description of Courses

Chemistry-Soils

CS01: Pre-Tech Chemistry

Instructor: **Prof. Hawley**

An introductory course emphasizing measurement in chemistry, matter and energy, atomic structure, electronic arrangement of the atom, and chemical bonding. The periodic table is studied, and considerable emphasis is placed on the use of symbols, formulae, equations, and reactions. Some time is also spent on chemical kinetics, problem solving, solutions and electrolysis, and acid-base reaction.

Winter semester — 3 lecs and 3 labs per week.

Text — Seese and Daub, *Basic Chemistry* (4th edition).

CS12: Principles of Soil Science

Instructor: **Prof. Miller**

Designed to form a basis for the understanding of soil productivity. The physical, chemical, and biological properties of soil are presented, and soil management and land use are discussed. Laboratory periods, using soils from the Atlantic region, are designed to illustrate the lecture material and introduce methods of soil analysis.

Fall semester — 3 lecs and 2 labs per week.

CS13: Soil Management

Instructor: **Prof. Miller**

Prerequisite: CS12

A study of the chemical, physical, and biological properties of soil as they relate to crop production. Soil fertility and fertilizer use, tillage and water management, and biological husbandry are discussed. Labs take the form of problem-solving tutorials in soil management. After completing CS12 and CS13, students should possess the ability to deal with soils on the farm, in agribusiness, and in the laboratory.

Winter semester — 3 lecs and 2 labs per week.

CS14: Agricultural Chemistry

Instructor: **Prof. Hawley**

Stresses the application of basic chemistry to the agricultural industry. Topics include chemical arithmetic, protection chemicals, sewage disposal, explosives, energy, iron, useful materials from the earth, sea, and air; chemurgy; water; metallurgy; nuclear chemistry; chemical hazards. Students are also introduced to organic chemistry and applied biochemistry and are taught to identify carbohydrates, proteins, fats, oils, and the vitamins, enzymes, hormones, and nucleic acids.

Fall semester — 3 lecs and 2 labs per week.

Text — Jones et al., *Chemistry, Man, and Society* (4th edition).

Chemistry-Soils

CS42: Organic Chemistry

Instructor: **Prof. Payne**

An introductory course designed to familiarize the student with the theories and principles of organic chemistry as they apply to certain basic classes of organic compounds, including alkanes, alkenes, alkynes, polyolefins, aromatic hydrocarbons, alcohols, and mercaptans. The nomenclature of these classes of compounds and their application to plant and animal life are stressed. Laboratory procedures are correlated with lecture material; modern procedures and techniques are employed to illustrate the preparation, extraction, purification, and properties and reactions of various organic compounds discussed.

Fall semester — 3 lecs and 4 labs per week.

Text — Zimmerman and Zimmerman, *Elements of Organic Chemistry* (2nd edition).

CS43: Bio-Organic Chemistry

Instructor: **Prof. Payne**

Prerequisite: CS42

A continuation of the introduction to the basic classes of organic compounds. Aldehydes, ketones, amines, carboxylic acids and their derivatives are studied. The student is also introduced to biochemistry through a preliminary study of carbohydrates, lipids, proteins, nucleic acids, vitamins, hormones, and enzymes. Laboratory exercises closely parallel the topics presented in lecture and are designed to make the student aware of the properties and reactions characteristic of the organic and biochemical compounds studied.

Winter semester — 3 lecs and 4 labs per week.

Text — Zimmerman and Zimmerman, *Elements of Organic Chemistry* (2nd edition).

CS45: Qualitative Analysis

Instructor: **Prof. Hawley**

Semi-microanalysis is used to evaluate the qualitative nature of inorganic and organic agricultural materials. Theory includes separations and reactions of Groups I-V cations and anions, solutions, equilibria, Law of Mass Action, solubility products, hydrolysis, common ion effect, electrolytes, electrolysis, redox reactions, complex ions, oxidation potentials, pH indicators, and buffers.

Fall semester — 3 lecs and 4 labs per week.

Text — Layde and Busch, *Introduction to Qualitative Analysis*.

Description of Courses

CS50: Introduction to Physical Chemistry

Instructor: **Prof. Hoyle**

Prerequisites: CS100, MP100

An introductory course which includes a study of gas laws, kinetic theory of gases, thermodynamics, the liquid and solid states, phase changes, chemical equilibrium, nonelectrolyte solutions, colloids, electrochemical cells, chemical kinetics, and photochemistry.

Fall semester — 3 lecs and 4 labs per week.

Text — Chang, *Physical Chemistry with Applications to Biological Systems* (2nd edition).

CS68: Introductory Laboratory Techniques

Instructor: **Prof. Payne**

An introduction to general laboratory techniques, safety, and chemical calculations and to problems associated with solution and classical chemical analysis. Techniques include: weighing, titrimetry, extraction, digestion, colorimetry, and T.L.C.

Fall semester — 2 lecs and 4 labs per week.

Text — Shuger et al., *Chemical Technicians Ready Reference Handbook*.

CS69: Introductory Instrumentation

Instructors: **Prof. MacLean**

Prerequisite: CS68

An introduction to the practical basic skills of the more commonly used instrumental methods of analysis and the chemical calculations and problems involved in these analyses. The areas covered are: chromatography, radioisotopes, atomic absorption, and flame photometry.

Winter semester — 2 lecs and 4 labs per week.

CS73: Laboratory Organization and Management

Instructor: **Prof. MacLean**

Intended to familiarize students with the design, planning, organization, and operation of modern chemistry laboratories. Recording and keeping records and reports of analytical results are also studied. Specifically arranged for Chemistry Laboratory Technology students, the course emphasizes the understanding of all phases of laboratory operation, with special reference to a technologist's area of participation in it.

Winter semester — 2 lecs and 4 labs per week.

Chemistry-Soils

CS75: Basic Food Chemistry

Instructor: **Prof. Robinson**

Prerequisites: CS42, CS43, CS45

A study of the chemistry and technology of carbohydrates, fats, and proteins. Attention is directed towards the basic principles involved in their determination in foods and feeds. The laboratory deals with the qualitative and quantitative physical and chemical techniques used in the analysis of foods and feeds.

Fall semester — 3 lecs and 4 labs per week.

Text — Meyer, *Food Chemistry*.

CS79: Project Organization

Coordinator: **Prof. Payne**

A chemistry project organized on an individual basis with each student.

Fall semester — 6 to 8 labs per week as assigned.

CS80: Project Implementation

Coordinator: **Prof. Payne**

A seminar program with subject matter related to material covered in CS79 project.

Winter semester — 6 to 8 labs per week as assigned.

CS100: Chemical Principles I (S)

Instructor: **Prof. MacConnell**

Prerequisite: University Preparation Grade XII Chemistry (N.S. 441 or 442, N.B. 121 or 122)

A study of atomic theory, periodicity, chemical reactions, thermochemistry, geometrical forms of molecules, chemical equilibrium, and oxidation-reduction reactions. Also included is an extensive study of the chemistry of solutions of weak electrolytes.

Fall semester — 3 lecs and 4 labs per week.

Text — McQuarrie and Rock, *General Chemistry* (2nd edition).

CS110: Organic Chemistry I (S)

Instructor: **Prof. Hoyle**

Prerequisite: CS100

A study of basic classes of organic compounds, including alkanes, alkynes, petroleum and petrochemicals, cycloparaffins, alcohols, aldehydes, ketones, alkyl halides, monocarboxylic acids, acid anhydrides, salts, amides, ethers, and amines.

Winter semester — 3 lecs and 4 labs per week.

Text — Vollhardt, *Organic Chemistry*

Description of Courses

CS200: Biochemistry I(S)

Instructor: **Prof. Robinson**

Prerequisite: CS110

This course consists of a study of biological elements, buffers, amino acids and peptides, proteins, lipids, membrane structures, carbohydrates, nucleic acids, and enzymes.

Fall semester — 3 lecs and 4 labs per week.

Text — Lehninger, *Principles of Biochemistry*.

CS205: Biochemistry II(S)

Instructors: **Profs. MacConnell, Payne, and Robinson**

Prerequisite: CS200

Includes a study of enzyme kinetics, mechanisms of enzyme action, vitamins and coenzymes, digestion and absorption, bioenergetics, catabolism of carbohydrates, lipids and nitrogen compounds, selected biosyntheses, nitrogen fixation, and metabolism control mechanisms.

Winter semester — 3 lecs and 4 labs per week.

Text — Lehninger, *Principles of Biochemistry*.

CS210: Chemical Principles II (S)

Instructor: **Prof. MacConnell**

Prerequisite: CS100

This course is a continuation of CS100 and includes a study of gases, liquids, and solids; interaction of electromagnetic energy and matter; reaction rates; electrochemistry; descriptive chemistry of selected metals and non-metals; and coordination compounds. The laboratory portion of the course will consist of qualitative analysis.

Fall semester — 3 lecs and 4 labs per week.

Text — McQuarrie and Rock, *General Chemistry* (2nd edition).; Suehla, *Vogel's Qualitative Inorganic Analysis* (6th edition).

CS215: Organic Chemistry II (S)

Instructor: **Prof. Hoyle**

Prerequisite: CS110

This course is a continuation of CS110 and includes a study of reaction mechanisms, aromatic and heterocyclic compounds, polymers and modern synthetic methods.

Winter semester — 3 lecs and 4 labs per week.

Text — Vollhardt, *Organic Chemistry*

Chemistry-Soils

CS220: Introduction to Soil Science (A)

Instructor: **Prof. Warman**

Prerequisite: CS100

General principles of soil science relating to the origin, development, and classification of soils; the physical and chemical properties of soils and their relation to soil management, crop production, soil problems, land use, trace elements, and pesticides.

Fall semester — 3 lecs and 4 labs per week.

Text — Brady, *The Nature and Properties of Soils* (9th edition).

CS225: Quantitative Analytical Chemistry (S)

Instructor: **Prof. MacConnell**

Prerequisites: CS100 and either CS210 or CS45

This course includes evaluation of analytical data; preparation of samples for analysis; wet chemistry methods; uv-visible spectrophotometry; and the use of an autoanalyzer.

Winter semester — 3 lecs and 4 labs per week.

Text — Skoog and West, *Fundamentals for Analytical Chemistry* (4th edition).

CS230: Introduction to Geology (A)

Instructor: **Prof. Brewster**

Topics of this course are: materials of the earth; structure of the earth and plate tectonics; and landscape development. Geological factors important in soil formation will be stressed. Labs include mineral and rock identification, topographic map interpretation, and a field trip.

Winter semester — 3 lecs and 3 labs per week.

CS300: Physical Chemistry I (S)

Instructor: **Prof. Hoyle**

Prerequisites: CS210, MP235

A study of introductory topics in physical chemistry, including chemical kinetics and equilibrium, classical and statistical thermodynamics, the states of matter, physical aspects of electrochemistry, and photochemistry.

Fall semester — 3 lecs and 4 labs per week.

Text — Atkins, *Physical Chemistry* (3rd edition).

Description of Courses

CS305: Instrumental Analytical Chemistry I (S)

Instructor: **Prof. MacLean**

Prerequisites: CS225, and either CS110 or CS42

Introduction to the basic theory underlying important techniques in instrumentation chemistry. Design of instruments, operation, and applications will be studied. Laboratory work will include experiments in soils, plant and biological tissue, food, drugs, and vitamins. Instruments in the field of absorption and emission spectrophotometry, chromatography, and electrochemistry will be studied.

Fall semester — 3 lecs and 4 labs per week.

Text — Skoog, *Principles of Instrumental Analysis*.

CS310: Radiotracers in Agriculture (A)

Instructor: **Prof. Robinson**

Prerequisites: CS200 or CS43, and MP100

This course has limited enrollment.

Intended to set forth the concepts of radioactivity necessary for the practical use of radiotracers in agriculture, the course covers radiation theory, radiation counting, sample preparation techniques for counting, applied tracer techniques in soil, plant, and animal studies, isolation and identification of isotope label, and localization of label in a molecular structure.

Winter semester — 3 lecs and 4 labs per week.

Text — Wang, Willis, Loveland, *Radiotracer Methods in the Biological, Environmental and Physical Sciences*.

CS315: Instrumental Analytical Chemistry II (S)

Instructor: **Prof. MacLean**

Prerequisites: CS225 and either CS110 or CS42

A continuation of Instrumental Analytical Chemistry I.

Winter semester — 3 lecs and 4 labs per week.

Text — Skoog, *Principles of Instrumental Analysis*.

CS320: Soil Fertility (A)

Instructor: **Prof. Warman**

Prerequisite: CS220

Preparatory: B260

Includes essential plant nutrients in the soil, influence of soil chemical and physical properties on nutrient absorption and plant growth, methods of evaluating soil fertility and composition, and use of organic and inorganic sources of nutrients.

Winter semester — 3 lecs and 4 labs per week.

Text — Tisdale, Nelson, and Beaton, *Soil Fertility and Fertilizers* (4th edition).

Chemistry-Soils

CS325: Soil Genesis and Classification (A)

Instructor: **Prof. Brewster**

Coordinator: **CS220**

Examination of the theories and principles of soil formation with emphasis on the environmental forces of climate, vegetation, parent material, time and man upon soil development. A study of soil properties important in the characterization, genesis, and classification of soils. A detailed examination of classification principles and systems presently in use with particular emphasis upon the Canadian system and its relationship to other systems now in use. There is a mandatory field component.

Fall semester — 3 lecs and 4 labs per week.

CS335: Soil Physics (A)

Instructor: **Prof. Miller**

Corequisite: MP220 or MP221

A study of the physical properties of soil and the physical processes taking place in soil. This course will investigate the solid, liquid and gaseous phases of soil, their interrelationships, and their effects on plant growth. The dynamic properties of soil are treated mathematically and, therefore, Soil Physics requires a working knowledge of differential and integral calculus.

Winter semester — 3 lecs and 4 labs per week. Offered in 1988-89

CS340: Soil Chemistry (A)

Instructor: **Prof. Warman**

Prerequisite: CS220

Chemical composition of soils, soil acidity, alkalinity, and salinity; ion exchange, oxidation and reduction; clay minerals and organic matter — composition and transformations; soil pollution; methods of soil chemical analysis.

Winter semester — 3 lecs and 4 labs per week. Next offered in 1989-90.

CS350: Food Chemistry (A)

Instructor: **A. Havard**

Prerequisites: CS225, CS305, and either CS200 or CS75

A study of the functions of the basic group compounds found in foods. The subject matter includes the functions of water, carbohydrates, lipids, proteins, enzymes, vitamins, minerals, and food additives in foods and their relationship to food characteristics and quality. An introduction to food preservation methods is also included. The laboratory section of the course will involve the use of instrumentation for the analytical determination of various food constituents. This course cannot be taken for credit by students who have a credit in CS351.

Winter semester — 3 lecs and 4 labs per week.

Text — Fennema, *Food Chemistry*, 2nd edition.

Description of Courses

CS351: Food Chemistry (A)

Instructor: **A. Havard**

Prerequisite: CS200

A study of the functions of the basic group compounds found in foods. The subject matter includes the functions of water, carbohydrates, lipids, proteins, enzymes, vitamins, minerals, and food additives in food and their relationship to food characteristics and quality. An introduction to food preservation methods is also included. This cannot be taken for credit by Agricultural Chemistry majors or by students who have a credit in CS350.

Winter semester — 3 lecs per week.

Text — Fennema, *Food Chemistry*, 2nd edition.

CS360: Mammalian Biochemistry (S)

Instructor: **Prof. Robinson**

Prerequisites: CS205, AS300

A study of how basic biochemical principles are applied to gain insight into the molecular functions of the diverse mammalian organ systems. The subject matter is divided into three parts: (1) "Body Fluids and Their Constituents," which includes such subjects as blood coagulation, the complement system, the immune system, and their control; (2) "Specialized Tissues," such as connective tissue, nervous tissue, and muscle tissues; and (3) "Biochemistry of the Endocrine System," with the focus on the principles of endocrine biochemistry and the mechanisms of hormone action. The topics covered include general principles and mechanisms of hormone action, prostaglandins, the thyroid gland, the gonads, as well as the hypothalamus, hypophysis, and adrenals.

Winter semester — 3 lecs per week.

Text — Smith et al., *Principles of Biochemistry: Mammalian Biochemistry*, 7th edition.

CS400: Physical Chemistry II (S)

Instructor: **Prof. Hoyle**

Prerequisites: CS300, MP235

A study of modern aspects of physical chemistry including diffraction methods, group theory and the application of quantum theory to spectra and atomic and molecular structure. In addition, the use of computers in physical chemistry will be investigated.

Winter semester — 3 lecs and 4 labs per week.

Text — Atkins, *Physical Chemistry (3rd edition)*.

Chemistry-Soils

CS410: Industrial Processing of Agricultural Products (A)

Instructors: **Chemistry-Soils Staff**

Prerequisite: CS200

A study of the chemistry and technology involved in fermentation, processing meat products, dairy products, cereal products, fats and oils, starch, fruit and vegetable products, biomass, and utilization of agricultural wastes. The laboratory part of the course will include visits to various industrial plants that process agricultural products.

Fall semester — 3 lecs and 4 labs per week. Offered next in 1989-90

CS415: Special Topics in Chemistry and Soils (A)

Instructors: **Chemistry-Soils Staff**

An optional course for Agricultural Chemistry-Soil students who want to study a special topic in their final year. Course material will be arranged with Chemistry-Soils faculty. The course will be conducted by special tutorials and assigned readings.

Fall or winter semester — as arranged.

CS430: Soil Survey and Land Evaluation (A)

Instructor: **Prof. Brewster**

Preparatory: CS325

Principles of the field study and mapping of soils as well as the more general land evaluation techniques including land classification based on inherent characteristics, present land use/land cover, and land capabilities for alternate uses. Preparation of soil, land use and other interpretive maps in association with the interpretation of aerial photographs and methods of soil cartography. There is a mandatory field component.

Fall semester — 3 lecs and 4 labs per week.

CS449: Project-Seminar I (A)

Coordinator: **Prof. MacLean**

A required course for all Agricultural Chemistry-Soils students. Each student will be assigned a research project requiring library and laboratory investigative procedures. Each student will present periodic oral reports and a written report on the subject of investigation. Other written and seminar topics may be assigned.

Fall semester — 1 scheduled seminar session per week.

CS450: Project-Seminar II (A)

Coordinator: **Prof. MacLean**

A continuation of CS449. Students will continue with their projects and will present an undergraduate thesis as well as a final conference-style seminar presentation. Other assignments may be given.

Winter semester — 1 scheduled seminar session per week.

Description of Courses

Economics and Business

EB01: The Agricultural Industry

Coordinator: **C. Crewe**

Major emphasis is placed on information about the agricultural industry, rather than on specific agricultural topics or skills. The course is organized into 4 majors (segments): Animal Science, Plant Science, Agricultural Business, Agricultural Mechanization. During each segment, on-campus instruction is supplemented by visits to farms and farm-related businesses.

Winter semester — 2 lecs and 4 labs per week.

EB10: Accounting

Instructor: **Prof. Arnfast**

The basic principles and procedures relevant to the accounting function of a business. Some topics discussed are recording transactions in an accounting system, year-end adjustments, purchases and sales, control of cash transactions, and financial statements.

Fall semester — 3 lecs and 2 labs per week.

Text — Meigs et al., *Accounting: The Basis for Business Decisions*.

EB11: Applied Accounting and Taxation

Instructor: **Prof. Arnfast**

Prerequisite: EB10

Emphasizes the application of accounting principles and procedures to farm accounting situations. Some topics discussed are fixed assets and depreciation, inventories, payrolls, and financial statements. Considerable time is spent on the study of Canadian income tax laws as they apply to the farm business.

Winter semester — 3 lecs and 2 labs per week.

EB12: Macroeconomics

Instructor: **Prof. Tait**

An introduction to the study of macroeconomics in a Canadian context. Topics covered include national accounts, public finance, money and banking, and international trade. Current problems in the Canadian economy are examined to emphasize the theory.

Fall semester — 3 lecs per week.

Text — Lyons, *Canadian Macroeconomics*.

Economics and Business

EB13: Microeconomics

Instructor: **Prof. Brennan**

An introduction to the theory of the firm. The course examines the theory of demand and supply, distribution of income, forms of business organizations in Canada, and the levels of competition in the agricultural industry. Application of the various theories to explain the agricultural industry is stressed.

Winter semester — 3 lecs per week.

EB40: Marketing Practices

Instructor: **Prof. Brennan**

Preparatory: EB13

Current practices involved in marketing farm products produced in the Atlantic Provinces are studied. The conditions affecting these practices and the groups of people that can bring about changes are identified. Special attention is paid to consumer behavior, supplier behavior, market structures, price determination, marketing boards, and marketing commissions. Students visit a series of firms and organizations involved in marketing farm products. Managers of these organizations assist with the instruction.

Fall semester — 2 lecs and 3 labs per week.

EB41: Business Law

Instructor: **Prof. Arnfast**

Introduces several legal topics relevant to the management of a business. Major topics discussed and studied are: types of business organizations, legal structure in Canada, criminal and civil law, contracts, mortgages, liens, insurance, and marketing boards. Emphasis is placed on relating these topics to farm and farm-related business.

Winter semester — 3 lecs per week.

EB42: Applied Farm Management

Instructor: **Prof. Tait**

Designed to transfer classroom teaching to real farm situations. Students have an opportunity to apply the principles of farm management on production farms. Some of the requirements involve analyzing farm records, doing credit analysis, developing farm plans, and evaluating machinery, livestock, and crop decisions, based on actual farm cases.

Winter semester — 2 lecs and 4 labs per week.

EB65: Business Project

Coordinator: **Prof. Tait**

An opportunity to examine, in detail, specific agricultural topics of interest. Projects are organized and carried out by the students under the supervision of various staff members.

Fall semester — 5 labs per week.

Description of Courses

EB72: Farm Project

Coordinator: **Prof. Tait**

The farm project relates the course program to the on-farm training. It stresses the application of information to a specific farm situation. For this project, the farm may be the home farm or any other farm. An intimate knowledge of the farm is necessary. The student, therefore, must have access to the farm and to detailed information about it.

The prepared project consists of three sections:

- a detailed inventory of land, buildings, machinery, and all other farm resources. An analysis of the present farm operation;
- an outline of the student's objectives and projected plans for the farm;
- a practical step-by-step (year-by-year) program for the changes necessary to reach these goals.

The farm project is introduced in the first technology year, before the beginning of the seven months of on-farm training. All the required data for the farm inventory are collected during the on-farm training period. The final work on the prepared project is done in the last college semester. Though most of the work is done outside of the scheduled class time, one afternoon per week is scheduled for special instruction and for presentations. Each student is required to present a minimum of one seminar on his or her farm plan to the project class and the instructor committee.

Winter semester — 5 labs per week.

EB90: Technology Project

Coordinator: **Prof. Tait**

This project provides an opportunity for the students to study in detail an Economics and Business topic of special interest. This must be a new topic, but may build on other aspects of the study program. The student pursues studies under a project supervisor. The project plan developed with the advisor must include the purpose of the study, the procedures and materials used, a time schedule for the work involved, the method in which the information will be collected, the way in which comparisons and conclusions will be developed, and the format for the final report. Both a written and an oral report will be required. The mark is normally reported in the student's final semester, but studies should commence early in the first semester.

Time to be announced.

EB110: Agricultural Economics (A or E)

Instructor: **Prof. Grant**

This course is designed to introduce the students to the economic analysis of agriculture. Selected principles of economics are developed with an emphasis on microeconomic analysis.

Winter semester — 3 lecs per week.

Economics and Business

EB200: Microeconomics I (E)

Instructor: **Prof. Stackhouse**

Preparatories: EB110, MP100

Introduces the principles of neoclassical microeconomic theory using graphical and mathematical analysis. Areas of emphasis include: review of the competitive market model, measurement and interpretation of elasticities, the theory of consumer preferences and the theory of production.

Fall semester — 3 lecs per week.

EB205: Microeconomics II (E)

Instructor: **Prof. Stackhouse**

Preparatories: EB200, EB260

A continuation of the principles presented in Microeconomics I. This course examines the theory of the firm under perfect and imperfect market conditions, and general equilibrium of production and exchange. The principles contained in this course are presented using graphical and mathematical analysis.

Winter semester — 3 lecs per week.

EB210: Financial Accounting I (E)

Instructor: **Prof. Arnfast**

A study of the basic principles and procedures relevant to the accounting function of a business firm. Project work with farm and farm-related business records is included in the course to help students acquire a working knowledge of these principles and procedures.

Fall semester — 3 lecs and 2 labs per week.

EB215: Financial Accounting II (E)

Instructor: **Prof. Arnfast**

Prerequisite: EB210

Continues the study of financial accounting with emphasis on special topics and reporting of accounting information. Includes a brief introduction to income tax.

Winter semester — 3 lecs and 2 labs per week.

EB220: Production Economics (E)

Instructor: **Prof. Tait**

An introduction to the study of economic principles used to analyze production and resource use in agriculture. Areas of emphasis include economic examination of the factor-factor, factor-product, and product-product relationships of the farm production system. Practical examples and lab exercises are used to illustrate and reinforce the concepts presented in the classroom.

Winter semester — 2 lecs and 4 labs per week.

Description of Courses

EB260: Mathematical Economics (E)

Instructor: **Prof. Stackhouse**

Preparatories: MP100, EB110

Introduction to the frequently used mathematical methods of economic analysis. The course provides the student with the basics required in more advanced economics courses. Areas of concentration include: elements of mathematical economics models, linear models and matrix algebra, applications of calculus to economic problems, and optimization theory.

Fall semester — 3 lecs per week.

EB310: Cost Accounting (E)

Instructor: **Prof. Brennan**

Prerequisite: EB210

An introductory course in cost accounting principles, techniques, and procedures. Topics necessary for management planning and control are examined. An attempt is made to relate these topics to farm business situations.

Fall semester — 3 lecs and 2 labs per week.

EB325: Operations Research (E)

Instructor: **Prof. Stackhouse**

Prerequisite: EB260

An introduction to mathematical programming. Major emphasis is placed on linear programming and the role of matrix algebra in determining linear programming solutions. The information requirements, organization, and skills of model building are also developed.

Winter semester — 3 lecs and 2 labs per week.

EB330: Agricultural Market and Prices (A)

Instructor: **Prof. Grant**

Prerequisite: EB205

Designed to introduce students to agricultural market and price analysis. In general, course topics include econometric estimation of supply and demand relationships to agricultural commodities, applications of price theory, and discussion of pricing institutions in the agricultural industry.

Winter semester — 3 lecs per week.

EB335: Business Marketing (E)

Instructor: **Prof. Brennan**

Designed to introduce basic marketing principles and their application to marketing problems. Topics such as promotion, pricing, distribution, and marketing research are examined. The case method of instruction is used extensively. Class participation is a vital component of this course.

Fall semester — 3 lecs per week.

Economics and Business

EB340: Farm Management I (A)

Instructor: **Prof. Tait**

Principles and methods of organizing and analyzing farm businesses are examined. Practical problems associated with financial analysis, planning, capital budgeting, resource use, and credit acquisition are included. The role of the farm manager is identified throughout.

Fall semester — 2 lecs and 4 labs per week.

EB355: Macroeconomics I (E)

Instructor: **Prof. Stackhouse**

An introduction to the study of macroeconomics. The course is designed to acquaint the student with the main elements of macroeconomic theory. Emphasis is placed on the application of theories to current Canadian economic problems. Topics covered include system overview, national income analysis, monetary policy, and fiscal policy.

Winter semester — 3 lecs per week.

EB360: Econometrics (E)

Instructor: **Prof. Bowker**

Preparatories: EB260, MP200

An applied course in statistics and economic theory using the classical linear regression model. Topics covered include a review of probability theory, estimation and specification of single and simultaneous equation models, violations of the assumptions of the classical linear model, hypothesis testing, and tests of significance. Exercises illustrating the statistical concepts developed in the lectures and applications of econometric techniques to agricultural economics problems and economic theory are provided and fully explained in the labs.

Fall semester — 3 lecs and 2 labs per week.

EB400: Resource and Environmental Economics (A)

Instructor: **Prof. Bowker**

Prerequisite: EB205

Advanced microeconomics applied to issues of environmental quality and resource use. Topics include welfare economics, market failure, externalities, pricing of renewable and non-renewable resources, and cost benefit analysis.

Fall semester — 3 lecs per week.

EB405: Macroeconomics II (E)

Instructor: **Prof. Grant**

Prerequisite: EB355

Development of the integrated aggregate model of the Canadian economy, which includes consideration of money, product, and labor markets, and aggregate demand and supply.

Winter semester — 3 lecs per week.

Description of Courses

EB415: Business Law (E)

Instructor: **Prof. Lederman**

An introduction to general principles of law relating to the management of a business. Major areas studied are torts and contracts. Specialized topics include forms of business organizations, sale of goods, conditional sales, real property, mortgages, insurance, and wills.

Fall semester — 3 lecs per week.

EB420: Agricultural and Food Policy (A)

Instructor: **Prof. Bowker**

Preparatories: EB330, EB400

The course reviews policy problems affecting the agricultural and food industry and examines approaches to solve them. An analysis of Canadian agricultural and food policy and discussion of its main issues are also part of the course.

Winter semester — 3 lecs per week.

EB425: Research Methods Seminar (E)

Instructor: **Prof. Grant**

Preparatories: EB325, EB360

Designed to evaluate specific methods used by agricultural economics researchers. Selected papers which address issues examined by the discipline are used. Students are expected to critically evaluate the methods and conclusions presented. Preparation of a research proposal and seminar on the topic area is also required.

Fall semester — 2 lecs and 2 labs per week.

EB440: Farm Management II (A)

Instructor: **Prof. Brennan**

Preparatories: EB325, EB340

An applied course intended to utilize the farm management principles developed in Farm Management I. Students are introduced to computerized farm planning models and are required to apply these methods to actual farm problems.

Winter semester — 2 lecs and 3 labs per week.

Humanities

Humanities

H01: Language Development

Instructor: **Prof. Sanger**

Designed to ensure that pretechnical students have an adequate grounding in grammar, spelling, and punctuation to meet the requirements for admission to H10 Technical Writing; that they get exercise in technical communication; and that they have the opportunity to read and write about Canadian history and literature. The course consists of classroom instruction in grammar, spelling, and punctuation. There is heavy emphasis on the writing of tool and machine descriptions, notetaking, letter writing, and essays. At least two Canadian novels are studied. There is one major term paper and a final examination. H01 is not equivalent to H10.

Winter semester — 3 lecs per week.

H10: Technical Writing

Instructor: **Prof. Sanderson**

Objective is to provide instruction in basic scientific report and review paper writing, in grammar and spelling, in business letter writing with specific reference to the employment application letter and data sheet, and in the cultural, social, and historical background of agriculture and its related trades. Students must write a major term paper. H10 is not equivalent to H200.

Fall semester — 3 lecs per week.

H12: Leadership in the Rural Community

Instructor: **Prof. Sanderson**

Designed to help students develop discussion techniques, leadership styles, and skills in group dynamics. The tools of communication and related leadership skills are applied to problem-solving exercises involving study groups on work simplification topics. Through group study, practical solutions are applied to work problems with the object of finding easier and better ways to do special tasks, thus avoiding the waste of time, money, materials, equipment, and human resources. The role of community and agricultural organizations in initiating change is also considered.

Winter semester — 3 lecs per week.

H20: The Human Body and Fitness

Instructors: **Profs. Marchant and J. Smith**

Designed to give students a basic understanding of human anatomy and physiology and its relationship to fitness. Emphasis is placed on applied anatomy and kinesiology, as well as on the effects of physical activity on the physiological processes in the human body (exercise physiology). Most lab work takes place in the gymnasium and stresses testing, lifelong recreation activities and their exercise value, and training principles.

Fall semester — 2 lecs and 2 labs per week.

Description of Courses

H60: Communication Techniques

Instructor: **Prof. Sanderson**

This subject has limited enrollment.

The purpose of this course is to encourage the development of students' communication skills. The course will concentrate on improving students' speaking skill plus incorporating audio-visual materials. Creative presentation of ideas through exhibits, slide presentations, and video will be a focus of a number of the sessions. Guest speakers in the area of advertising and marketing will be invited. Evaluation for the course will be based primarily on a number of projects such as a slide-tape presentation.

Winter semester — 3 labs per week.

H070: Technical Writing

Instructor: **Prof. Sanger**

Prerequisite: One university level English course, subject to the Registrar's decision.

The course provides instruction in the use of the NSAC Library, with particular reference to scientific search methods, using Agdex, documents and abstracting, and bibliographical periodicals. It also reviews the conventions of scientific report writing set out in the *NSAC Style Manual*, including the writing of abstracts, the use of name-year citation, and the compilation of bibliographies. Successfully completing H070 leads to a credit in H200.

Fall semester — 4 lecs per week, for approximately 3 weeks.

Text — *NSAC Style Manual*

H120: Sociology I (H)

Instructor: **Prof. MacEachern**

Through assigned readings from the text and in lectures, students are challenged to examine the question of the extent to which the person is predetermined and/or predefined by one's society. In this way, insight is provided into basic sociological concepts. The first part of the course focuses on the individual and the socialization process. The second part deals with concepts used to analyze the social organization of society. The third part centres on concepts related to social change. An in-depth study is made of society from a sociological base with the examination of a contemporary book.

Fall semester — 3 lecs per week.

Texts — Landis, *Sociology, Concepts and Characteristics*.

Harris, *Cows, Pigs, Wars and Witches: The Riddles of Culture*.

Klagsburn, *Too Young to Die*.

Humanities

H125: Sociology II (H)

Instructor: **Prof. MacEachern**

An examination of society with an emphasis on the person in community. Special attention is given to an understanding of the self and others, and to the question of death and dying.

Winter semester — 3 lecs per week.

Texts — Buscaglia, *Personhood*.

Harris and Harris, *Staying O.K.*

James & Jongeward, *Born to Win*.

H140: Personnel Management (H)

Instructor: **To be announced.**

Introduces students to the basic concepts needed to understand the behavior of people at work. Included are topics associated with motivation, communication, and group relationships. Emphasis is placed on how students, as potential supervisors, may apply behavioral concepts in the work place and thereby contribute to improved employee performance. Students also examine the features of supervisory styles, elements of job design, effective introduction of change, and overcoming barriers to communication. Besides the lectures, films, and assigned readings, case studies are made by students on an individual and group basis. Case studies enable students to develop their decision-making abilities and to experience group dynamics.

Both semesters — 3 lecs per week.

Text — Kossen, *The Human Side of Organizations*.

H150: Agriculture Today (H)

Instructor: **Prof. Crouse**

The course offers a basic overview of the agricultural industry in the Atlantic Provinces. Production trends and limiting factors, agricultural research, farm organizations and government role in the industry are studied to provide an awareness and appreciation of Atlantic agriculture and the major things happening in it and the new technology associated with it.

The progress of the local industry and current issues are followed up through weekly reading assignments and class presentations. Commodity updates are presented through student seminars.

This is a discussion-based course requiring class participation.

Winter semester — 3 lecs per week.

Description of Courses

H200: Technical Writing, and English and American Authors (H)

Instructor: **Prof. Sanger**

Objective is to provide instruction in basic scientific report and review paper writing, in business letter writing, with specific reference to the employment application letter and data sheet, and in American and British literature from the end of the eighteenth to the middle of the nineteenth centuries. Students must write a major term paper in the literature section of the course.

Fall semester — 3 lecs per week.

H205: Canadian Literature (H)

Instructor: **Prof. Sanger**

Objectives of this course are to provide a general survey of Canadian literature from colonial times to the present and to examine specifically four or five twentieth-century Canadian novels. Books by Callaghan, MacLennan, Ringuet, Aguin, O'Hagan, Atwood, and Buckler have been used. Students must write a major term paper.

Winter semester — 3 lecs per week.

H220: Introductory French (H)

Instructor: **To be announced.**

Designed to develop the student's use of French in the four language skills of listening, speaking, reading, and writing. A basic text and a workbook are used as well as various supplementary materials, such as French films, newspapers, additional texts, recordings of speeches by public figures, and learning kits. Students also are assigned individual projects. A number of hour-long evaluations are given and the average of these is used to arrive at a summative mark.

Winter semester — 3 lecs per week.

Text — Valette and Valette, *Contacts, Langue et Culture Francaise*.

H300: History of Agriculture (H)

Instructor: **Prof. Sanger**

Objective of this course is to examine the development of agriculture from the seventeenth to the mid-twentieth centuries. Particular emphasis is placed upon North American changes. Students are encouraged to carry out local historical field work. The course also involves work with the NSAC Archival and Historic Collections. Students must write a major term paper.

Winter semester — Individual supervision.

Humanities

H305: Nature and Rural Life (H)

Instructor: **Prof. Sanger**

The objective of this course is to examine work by some of the naturalists and writers on farming and country life during the last two hundred years. Among those who may be studied are Gilbert White, John Young ("Agricola"), Cobbett, Audubon, Thoreau, Darwin, W.H. Hudson, and Richard Jefferies. Modern writers such as Wendell Berry, Loren Eiseley, and Franklin Russell will also be discussed.

In addition to a final exam, students must either write one major term paper or submit an acceptable journal of natural observations.

Fall semester — 3 seminars per week.

H320: Extension Education in the Rural Community (H)

Instructor: **Prof. Sanderson**

Preparatories: Twenty degree subjects or approval of the instructor.

The aim of this course is to provide students with a basic understanding of the principles and theories of extension education in rural society. The first part of the course will discuss trends in the rural community which affect the extension education process. Principles and procedures in conducting extension programs will be examined in the second part of the course. Through the utilization of guest lectures and class presentations, past and present extension efforts in the Maritimes will be analyzed in the final section of the course. Students will be required to prepare a major class presentation.

Fall semester — 3 lecs per week.

H325: Technology in Agricultural Communications (H)

Instructor: **Prof. Sanderson**

Preparatories: Twenty degree subjects including H200, or twelve technical subjects.

Technician students require H10.

This course is designed to provide students with an understanding of the basic concepts involved in communicating ideas in an agricultural setting. The adult as a learner is featured in a discussion of the basic concepts involved in planning adult programs. Emphasis is placed on gaining practical experience in the use of media. Various types of media, such as radio, newspapers, television, and film, are examined. Assignments include: preparing advertising or publicity, using photography, and developing scripts. The term project requires the student to produce an audio-visual presentation with integrated sound track.

Winter semester — 3 lecs and 2 labs per week.

Description of Courses

H340: Introduction to International Agriculture (A)

Coordinator: **International Agriculture Course Committee**

Preparatories: PS100, AS100, EB110

Corequisite: CS220

An interdisciplinary lecture course on selected topics on international agriculture including: tropical animal production; crop production; economics and marketing problems in developing countries; engineering concerns in tropical countries, such as land and water use, mechanization issues, and storage problems; aspects of extension education. Lecturers are drawn from various College Departments and from the N.S. Department of Agriculture and Marketing. Fall semester — 3 lecs per week.

H345: International Agriculture Field Studies (A)

Coordinator: **International Agriculture Course Committee**

Prerequisite: H340

A two-week field study program to the Caribbean, costing approximately \$1,300 per student in addition to regular tuition fees, is offered immediately prior to the commencement of the winter semester (December 27 to January 8 approximately). Students will visit corporate and individual farms, university and government research stations and become familiar with agricultural production systems. In the winter semester, students will be expected to attend and participate in a series of seminars given by N.S. Department of Agriculture personnel, representatives of non-governmental relief organizations, and other institutions. Students must identify their interest in taking this course by pre-registering in March of the previous year and/or by notifying the Registrar's Office by September 1 prior to the winter semester. Enrollment of at least 5 students is essential for the course to be run.

Winter semester — Field trip and 1 lec per week.

H400: Issues in Agriculture (H)

Coordinators: Prof. Tennessen, Animal Science, Prof. Warman, Chemistry-Soils

Preparatories: 3rd or 4th year standing, or permission of coordinators.

This course will have a limited enrollment (20).

This course allows senior students in all disciplines to discuss current topics of interest to agricultural professionals. These topics could include: soil degradation, integrated pest management, antibiotics in feed, uses of biotechnology, the occupation of farming, animal welfare, etc. Students will be given weekly required readings.

Fall semester — 3-period seminar weekly.

Mathematics and Physics

Mathematics and Physics

MP01: Pre-Tech Mathematics

Instructor: **To be announced.**

Mathematical concepts are applied to problems in agriculture. Topics are mathematical operations, percentage, linear and simultaneous equations, quadratic equations, exponents, logarithms, math of finance, ratio, proportion, and variation. The SI system of units is used throughout the course.

Winter semester — 2 lecs and 2 labs per week.

MP14: Computational Methods

Instructor: **Prof. Madigan**

A course to develop problem-solving and decision-making abilities and computational skills, both manual and machine. The course is based around the computer; mini- and microcomputer use in decision-making and computations is stressed. The problems are of a scientific and managerial nature, emphasizing agricultural applications. Some use of statistics is also included. The arithmetic and algebraic skills needed for the course are developed as the need arises through self-instructional modules.

Winter semester — 3 lecs and 2 labs per week.

MP15: Physics

Instructor: **Prof. Pearson**

The Physics course for technicians is designed to bring students deficient in physics principles up to the grade XII level in topics important to the practice of agriculture. Such topics as measurement, mechanics, heat, and principles of electricity in both direct and alternating current are introduced. The laboratory part of the course consists of demonstration experiments and problem sessions.

Both semesters — 3 lecs and 2 labs per week.

Text — Tippens, *Basic Technical Physics*.

MP70: Basic Statistics

Instructor: **Prof. Padmanathan**

Populations and samples, frequency distributions, sampling theory, tests of hypotheses, linear regression and correlation, analysis of variance, and discussion of experimental designs.

Winter semester — 3 lecs per week.

Description of Courses

MP080: Transition Mathematics

Instructor: **To be announced.**

This is a review of high school mathematics. Topics include manipulation of algebraic expressions, equation solving, linear and quadratic functions, trigonometric functions, graphing, inverse functions and specifically logarithmic and exponential functions, sequences and series. This course will be conducted on a lecture/tutorial basis.

Fall semester — 4 lecs per week.

MP090: Introductory Physics

Instructor: **To be announced.**

An introductory course for entering students who do not have the equivalent of Nova Scotia Grade XII Physics. Course topics are mechanics, heat, light, and electricity. The laboratory emphasizes the experimental foundations of physics and allows the student to acquire skills in measurement through practice.

Winter semester — 3 lecs and 4 labs per week.

MP100: Calculus and Analytic Geometry I (M)

Instructors: **Profs. I. Fraser and Madigan**

Prerequisite: University Preparation Grade XII Mathematics (N.S. 441, N.B. 121 or 122).

A study of limit and the derivative, with maxima and minima, velocity and acceleration, and differentiation of the trigonometric, exponential, and logarithmic functions. Topics from analytic geometry are covered at appropriate stages throughout the course. Students are required to confirm their eligibility for admission to this course by means of a mathematic diagnostic test, to be taken the day following registration. Students not admitted must take MP080.

Both semesters — 4 lecs per week.

Text — Munem and Foulis, *Calculus*.

MP105: Calculus and Analytic Geometry II (M)

Instructors: **Profs. I. Fraser and Madigan**

Prerequisite: MP100

A continuation of MP100 dealing mainly with the integral calculus. Both definite and indefinite integrals are studied, with application to areas, volumes, hydrostatic pressure, and work. As in the case of MP100, topics from analytic geometry are covered at appropriate stages of the course.

Both semesters — 4 lecs per week.

Text — Munem and Foulis, *Calculus*.

Mathematics and Physics

MP110: Physics (S)

Instructor: **Prof. S. Smith**

Prerequisite: University Preparation Grade XII Physics (N.S. 441, N.B. 121 or 122) or NSAC MP090.

A treatment of the conceptual foundations of physical quantities, including kinematics, Newton's Laws, momentum, energy, and the conservation principles. The behavior of fluids, heat, and thermal transport are also studied.

Fall semester — 3 lecs and 4 labs per week.

Text — McCliment, *Physics*.

MP130: Physics for Life Sciences I (S)

Instructor: **Prof. S. Smith**

Prerequisite: University Preparation Grade XII Physics (N.S. 441, N.B. 121 or 122) or NSAC MP090.

Basic physics principles necessary for the understanding of instrumentation and biophysical topics form the core of the course. Topics include mechanics, motion and force, concepts of energy, pressure, and fluid flow. Calorimetry and heat transfer methods are applied to such topics as the basic metabolic rate and size of an animal. Elementary optics and optical instruments are treated, with application to biological research.

Fall semester — 3 lecs and 4 labs per week.

Text — McCliment, *Physics*.

MP135: Physics for Life Sciences II (S)

Instructor: **Prof. S. Smith**

Prerequisite: MP130, MP110

A continuation of Physics MP130. The electric charge and field and potential and simple electric circuits are taken up, and their importance in instrumentation is explored. The magnetic field is included. Elementary optics and optical instruments are studied.

Winter semester — 3 lecs and 4 labs per week.

Text — McCliment, *Physics*.

MP200: Statistics (M)

Instructor: **Prof. Padmanathan**

Descriptive statistics; frequency distributions; probability; normal, standard normal, binomial and chi-square distributions; tests of significance; t and F distributions, simple linear regression and correlation; sampling; planning of experiments; analysis of variance of simple designs; non-parametric tests.

Winter semester — 3 lecs and 1 lab per week.

Description of Courses

MP220: Computer Science (M)

Instructor: **Prof. Bishop**

Introduction to problem-solving methods and algorithm development. Emphasis is on designing, coding, debugging, and documenting programs, using FORTRAN. This is not a credit course for students who have a credit for MP221.

Fall semester — 3 lecs and 2 labs per week.

MP221: Computer Science (M)

Instructor: **Prof. Bishop**

Introduction to problem-solving methods and algorithm development. Emphasis is on designing, coding, debugging, and documenting programs, using BASIC. This is not a credit course for students who have a credit for MP220.

Winter semester — 3 lecs and 2 labs per week.

MP230: Multivariable Calculus (M)

Instructor: **Prof. Madigan**

Prerequisites: MP100, MP105

Covers vectors, differential calculus of several variables, multiple integration.

Fall semester — 4 lecs and 2 labs per week.

MP235: Differential Equations and Linear Algebra (M)

Instructor: **Prof. Madigan**

Prerequisites: MP100, MP105

Course covers elementary differential equations, first order equations, types of second order equations and solutions, applications to physical problems, vectors and vector products, differentiation, integration, matrices, linear transformations, and eigenvalues.

Winter semester — 4 lecs and 2 labs per week.

MP300: Electric Circuits (S)

Instructor: **Prof. S. Smith**

Prerequisite: MP135

Includes theory of circuits and power engineering; DC circuits; AC currents and voltages, phasors and complex algebra; AC circuits; current-voltage; power; frequency response; polyphase circuits; transients; magnetic circuits; si phase transformers; electrical machinery; DC machines; alternators; induction and synchronous motors.

Fall semester — 3 lecs and 2 labs per week.

Text — Nilsson, *Electric Circuits*.

Mathematics and Physics

MP320: Statistical Methods (M)

Instructor: **Prof. Madigan**

Prerequisite: MP200

Covers methods of analysis of variance and covariance, experimental designs, sampling techniques, multiple regression, and correlation.

Fall semester — 3 lecs and 2 labs per week. Next offered in 1988-89.

MP330: Agrometeorology (A)

Instructor: **Prof. S. Smith**

Prerequisites: MP110 or MP130

Introduction to the weather and climate of the Atlantic region. The course will cover the basics of the surface weather systems, the energy balance of crops, and the factors determining the climate of the region. The final phase will look at how weather information is used to predict crop maturity, yield, disease severity, or insect pest levels.

Winter semester — 3 lecs and 2 labs per week.

Description of Courses

Plant Science

PS10: Plant Production Practices

Instructor: **Prof. Haliburton**

This course introduces the student to agricultural practices utilized in the production of crop plants. Labs will give the student an opportunity to learn some of the skills and techniques involved in growing crops, both commercially and in research plots.

Fall semester — 3 lecs and 2 labs per week.

PS30: Agricultural Crops

Instructor: **Profs. Bubar and J. Fraser**

Preparatory: PS10

Introductory crops course. Survey and classification of economic crops and factors that determine which crop alternatives are suited to the Atlantic Provinces. Labs emphasize crop botany.

Winter semester — 3 lecs and 2 labs per week.

PS39: Greenhouse and Nursery Management

Instructor: **Prof. Mapplebeck**

Preparatory: PS10

The course covers types of greenhouses, heating systems, ventilation, growing media, watering and fertilization, environmental controls in greenhouse, and production of vegetable and ornamental crops. Production practices of woody landscape plant materials, nursery culture and equipment, and garden centre handling and sales of plants will also be covered. The laboratory section of this course will consist mainly of visits to commercial enterprises and practical experience in the College greenhouses.

Fall semester — 3 lecs and 3 labs per week.

Text — Nelson, *Greenhouse Operation and Management*.

PS40: Field Crops I

Instructor: **Profs. J. Fraser and Bubar**

A study of grasses, legumes, and other crops grown for forage or grain; factors influencing adaptation and distribution of these crops. Emphasis is placed on crops and conditions in the Atlantic Provinces.

Fall semester — 3 lecs and 2 labs per week.

Plant Science

PS41: Field Crops II

Instructor: **Profs. J. Fraser and Bubar**

Prerequisite: PS40

A continuation of PS40 dealing with the establishment, production management, and harvesting and storage of forage and grain crops. The overall objective is to provide a basis for sound feed-production decisions on livestock farms in the Atlantic region.

Winter semester — 3 lecs and 2 labs per week.

PS42: Cash Crops and Seed Production

Instructor: **Profs. Caldwell and Bubar**

Prerequisite: PS40

A follow-up to PS40. It deals with production of field crops for industrial and commercial markets and with pedigreed and non-pedigreed seed production.

Winter semester — 3 lecs and 2 labs per week.

PS43: Small Fruit Crops

Instructor: **Prof. Ju**

Berry crops studied include strawberries, raspberries, cranberries, blueberries, currants, gooseberries, and grapes. All aspects of berry production, from planting to marketing, are covered, as well as tree fruit production and harvesting. Course also includes visits to orchards and processing plants.

Fall semester — 3 lecs and 2 labs per week.

PS44: Tree Fruit Crops

Instructor: **Prof. Ju**

The culture and handling of apples, pears, peaches, plums, and cherries. Topics studied are soil management, use of fertilizers, pruning, thinning, harvesting, storage, and marketing.

Winter semester — 3 lecs and 2 labs per week.

PS47: Turfgrass Production and Management

Instructor: **Prof. Daniels**

A study of cool-season turfgrasses, their characteristics and proper usage. The establishment, maintenance, and renovation of turfgrass will be studied. Cultural topics covered will emphasize proper fertilizing, watering, and pest control.

Fall semester — 3 lecs and 2 labs per week.

Text — Beard, *How to Have a Beautiful Lawn*.

Description of Courses

PS49: Potato Production

Instructor: **Prof. Haliburton**

Cultural practices involved in the production are discussed in relation to the botanical characteristics of the potato plant. Physiological changes involved in sprouting, tuber initiation, crop development, and storage are considered in detail. Seed potato production is given particular attention.

Winter semester — 3 lecs and 2 labs per week.

PS50: Landscape Horticulture I

Instructor: **Prof. Higgins**

Fundamental principles and industry practices for the growth, selection, moving, and maintenance of trees, shrubs, and ground covers are discussed, as well as the functional uses of these ornamental plants for the contemporary landscape.

Fall semester — 3 lecs and 4 labs per week.

Text — Carpenter, Walker, Lanphear, *Plants in the Landscape*.

PS51: Residential Landscape Design and Construction

Instructor: **Prof. Higgins**

Prerequisites: AE12, PS50, PS60

Residential landscape design is studied in detail with special emphasis on a systematic approach to creative solutions in design problems. Landscapes of private homes and multiple family complexes are studied.

Winter semester — 3 lecs and 4 labs per week.

Text — Hannebeum, *Landscape Design*.

PS53: Vegetable Production

Instructor: **Prof. Haliburton**

Production practices for vegetables grown in the Atlantic region are studied in detail, including botanical and horticultural characteristics, soil and fertility requirements, cultivar selection, pest management, and harvesting and storage. Commercial vegetable enterprises are visited.

Fall semester — 3 lecs and 2 labs per week.

Text — Peirce, *Vegetables — Characteristics, Production and Marketing*.

Plant Science

PS55: Plant Propagation

Instructor: **Prof. Nowak**

Covers physiological and anatomical basis of plant propagation and techniques of sexual and asexual propagation of agricultural and horticultural crops as well as landscape plant material and herbaceous perennials. Propagation structure, containers, media, and sanitation, and *in vitro* techniques for micropropagation are also components of this course.

Fall semester — 3 lecs and 2 labs per week.

Text — Hartmann and Kester, *Plant Propagation*.

PS60: Landscape Plant Materials I

Instructors: **Profs. Higgins, Olson, and Ms. Darling**

Landscape plants are studied with respect to their identification, landscape value, hardiness, growth characteristics, diseases, and insects. Plants studied are deciduous trees, shrubs, vines, and annual bedding plants. Techniques for sketching plants will also be taught. The lab involves the study of plant families and their morphology, use of plant keys, plant collecting, and preparation of herbarium specimens. A plant collection is required.

Fall semester — 3 lecs and 3 labs per week.

Tests — Dirr, *Manual of Woody Landscape Plants*.
Roland and Smith, *Flora of Nova Scotia*.
Smith, *Vascular Plant Families*.

PS61: Landscape Plant Materials II

Instructors: **Prof. Higgins and Ms. Darling**

Landscape plant materials are studied with respect to their identification, landscape value, hardiness, growth characteristics, diseases, and insects. Plants studied are narrow- and broad-leafed evergreens and perennials. Foilage plants for interior plantscapes are also studied as well as techniques for sketching plants.

Winter semester — 3 lecs per week.

Text — Dirr, *Manual of Woody Landscape Plants*.

Description of Courses

PS65: Plant Science Project

Coordinator: **Prof. Nowak**

A study of an agronomic or horticultural topic, which usually includes plant growing experimentation, that the student pursues in much more detail than is possible in lecture or laboratory course presentations. Students are evaluated on initiative in developing the project, on competence in carrying out its practical aspects, and on demonstrated progress towards objectives set when the project is initiated. The work is begun in the Fall semester.

Fall semester — 2 lecs per week.

Winter semester — 2 lecs per week.

PS70: Landscape Techniques

Instructor: **Prof. Higgins**

Prerequisites: PS47, PS51

This is a spring semester course. Students will be required to work under contract in the landscape horticulture trade with an approved employer for a period of at least 6 weeks (240 hrs. minimum). Contract content will include such areas of work as landscape construction, landscape maintenance, plant production, sales, and will reflect the specialties of the employer.

Spring semester — 6 weeks.

PS71: Arboriculture

Instructor: **Prof. Higgins**

Prerequisite: PS50

Special emphasis is placed on advanced arboriculture, including environmental and non-parasitic injuries to trees, bracing and cabling, street trees, and evaluation of shade trees. Plant identification is an important part of this course.

Fall semester — 3 lecs and 4 labs per week.

Text — Harris, *Care of Trees, Shrubs and Vines in the Landscape*.

PS72: Landscape Maintenance

Instructor: **Prof. Higgins**

Prerequisites: PS47, PS71, PS73, AE38

Deals with landscape maintenance. Emphasis is placed on scheduling horticultural work, on horticultural maintenance equipment, and on pesticides and their applications. Time studies and organization of horticultural tasks are considered. A calendar of landscape maintenance tasks is developed by the student. Plant identification and seminars are important components of this course.

Winter semester — 3 lecs per week.

Text — Brown, *The Pruning of Trees, Shrubs and Vines*.

Plant Science

PS73: Landscape Horticulture II

Instructor: **Prof. Higgins**

Prerequisites: PS51, PS61

A study of herbaceous plants and their uses in the landscape. Other special groups of plants, such as vines, roses, and indoor landscaping plants, are studied. Special gardening techniques and styles will be examined.

Fall semester — 3 lecs and 4 labs per week.

Text — Buckley, *Canadian Garden Perennials*.

PS74: Landscape Design and Construction

Instructor: **Prof. Higgins**

Prerequisite: PS73

Advanced landscape design problems and techniques. Topics such as paving materials, site furniture, retaining walls, curbing, roof gardens, and planters are covered. A systematic approach to site planning, design, and construction of a design is thoroughly examined.

Winter semester — 3 lecs and 4 labs per week.

Text — Walker, *Site Design and Construction Detailing*.

PS76: Plant Products Physiology

Instructor: **To be announced.**

Prerequisite: B41 (can be taken concurrently)

The principles of plant physiology as they apply to plant products in storage environments. Course deals with management practices associated with the harvesting and storage of crops and the effect of time period and conditions of storage on the quality of the plant products. Storage structures are studied and representative types of commercial storages visited.

Winter semester — 3 lecs and 2 labs per week.

PS90: Technology Project

Instructor: **Prof. Caldwell**

This project provides an opportunity for the student to study in detail a Plant Science topic of special interest. This must be a new topic, but may build on other aspects of the study program. The student pursues studies under a project supervisor. The project plan developed with the advisor must include the purpose of the study, the procedures and materials used, a time schedule for the work involved, the method in which the information will be collected, the way in which comparisons and conclusions will be developed, and the format for the final report. Both a written and an oral report will be required. The mark is normally reported in the student's final semester, but studies should commence early in the first semester.

Winter semester — Time to be announced.

Description of Courses

PS100: Principles of Crop Production (A)

Instructor: **Prof. Bubar**

This is a prerequisite for all Plant Science production subjects. General principles underlying adaptation, improvement, culture, and utilization of agronomic and horticultural crop plants are studied. Special attention is paid to crops and discussion of principles in relation to the crops grown in the region.

Fall semester — 3 lecs and 2 labs per week.

Text — Janick, Schery, Woods, and Ruttan, *Plant Science, An Introduction to World Crops* (3rd edition).

PS147: Farm Woodlot Management (A)

Instructor: **Prof. Robertson**

This course has limited enrollment.

The farm woodlot resource is described, and management procedures are explained and illustrated. Special attention is given to the procedure and harvesting of saw logs, pulpwood, Christmas trees, fuel wood, and maple sap. Development programs administered by provincial government departments are covered.

Fall semester — 2 lecs and 3 labs per week.

PS300: Forage Crops (A)

Instructor: **Prof. J. Fraser**

Prerequisites: PS100, B100

Preparatories: B260, B265

Study of principal underlying characteristics, tolerances, requirements, and uses of forage crops, and the production of forage plants for hay, pasture, silage, haylage, soilage, or cover. Winter semester — 3 lecs and 2 labs per week.

PS305: Grain Production (A)

Instructor: **Prof. Caldwell**

Prerequisites: PS100, B100

Preparatories: B260, B265

Study of cereals, pulses, oilseeds, and other grains, their classification, adaptation, distribution, culture, improvement, seed production, handling, grading, and utilization.

Fall semester — 3 lecs and 2 labs per week.

PS310: Vegetable Crops (A)

Instructor: **Prof. Haliburton**

Prerequisites: PS100, B100

Preparatories: B260, B265

Botanical and horticultural features of major families of vegetable crops. Production technology, pest management, harvesting, and storage requirements of major vegetable crops are studied in detail.

Fall semester — 3 lecs and 2 labs per week.

Text — Peirce, *Vegetables — Characteristics, Production and Marketing*.

Plant Science

PS315: Tree Fruit Crops (A)

Instructor: **Prof. Ju**

Prerequisites: PS100, B100

Preparatories: B260, B265

Origins, history, biosystematics, adaptation, distribution, and culture of tree fruits.

Propagation, pruning, training, harvesting and storage, pest control, and breeding of new cultivars and marketing of these crops are included in the course. This course is offered in alternate years.

Winter semester — 3 lecs and 2 labs per week. Offered in 1989-90.

PS320: Small Fruit Crops (A)

Instructor: **Prof. Ju**

Prerequisites: PS100, B100

Preparatories: B260, B265

Principles and practices of small fruit production, history, biosystematics, adaptation, distribution, pest control, breeding of new cultivars, and propagation, storage, and marketing are studied. This course is offered in alternate years.

Fall semester — 3 lecs and 2 labs per week. Next offered in 1988-89.

PS325: Potato Production (A)

Instructor: **To be announced**

Prerequisites: PS100, B100

Preparatories: B260, B265

History, biosystematics, growth, and development of the crop. Culture through seed preparation, sprouting, growth, tuberization, maturation and storage for seed, table, and processing are studied in detail. Fertility practices and pest management, breeding and use of cultivars, and nutritional qualities of the crops are considered. Production practices in the Atlantic Provinces are examined in detail.

Winter semester — 3 lecs and 2 labs per week.

PS330: Greenhouse Crop Production and Floriculture (A)

Instructor: **Prof. Daniels**

Prerequisites: PS100, B100

Preparatories: B260, B265

Construction and equipment of greenhouses and related structures. Physiological principles involved in the growing and correct timing of vegetables and flower crops are studied and related to commercially viable plant production. Plant nutrition, propagation, and greenhouse management are also considered.

Winter semester — 3 lecs and 2 labs per week.

Description of Courses

PS335: Landscape Plant Production (A)

Instructor: **Prof. Mapplebeck**

Prerequisites: PS100, B100

Preparatories: B260, B265

Production of landscape plant materials is studied in detail. More specifically, this course covers plant propagation techniques, nursery culture and equipment, harvesting, storage, transportation, and garden centre handling and sales of plants. This course is offered in alternate years.

Winter semester — 3 lecs and 2 labs per week. Next offered in 1988-89.

PS340: Turfgrass Culture and Management (A)

Instructor: **Prof. Daniels**

Prerequisites: PS100, B100

Preparatories: B260, B265

Culture and management of turfgrass. Emphasis is on functional, recreational, and ornamental use of turf and on solving problems in turfgrass production. This course is offered in alternate years.

Fall semester — 3 lecs and 2 labs per week. Next offered in 1988-89.

PS345: Introductory Plant Biotechnology (A)

Instructor: **Prof. Nowak**

Prerequisites: B240, B260, CS200

Preparatory: One crop production subject

This course has limited enrollment.

Culture of plant cells, tissue, and organs. Application of these techniques in plant propagation, breeding, production of virus-free material, and screening for pathogen and stress tolerance. Production of secondary metabolites, induction of somatic embryogenesis and organogenesis, germplasm maintenance and storage, and genetic manipulations will also be considered.

Winter semester — 3 lecs and 4 labs per week.

Text — Mantel and Smith, *Plant Biotechnology*.

Plant Science

PS350: Plant Biochemistry (A)

Instructor: **Prof. Nowak**

Prerequisites: B260, CS205

A study of plant metabolism in crop management systems. Metabolic regulations in plant cells and their relation to nutrition, use of pesticides and environmental stresses will be the main focus of this course. Plant-microbial interaction and molecular approaches for the manipulation of developmental processes in plants will also be considered. The course will alternate with PS345, commencing 1989.

Winter semester — 2 lecs and 4 labs per week. First offered in 1989-90

PS400: Plant Breeding (A)

Instructor: **Prof. Bubar**

Prerequisites: B240, MP200, one crop production subject

Corequisite: B245

Improvement of crops through the application of genetic principles to breeding methods. A term report is required.

Winter semester — 3 lecs per week.

PS405: Agronomy (A)

Instructors: **Prof. Bubar and Agronomy Staff**

Available only to students who have completed all the required subjects in the first seven semesters, including two agronomic production subjects. The objective is to review and integrate material from prerequisite subjects on field crop production soils, climate, and basic sciences into crop management systems. Students successfully completing this course qualify to be identified as agronomists.

Winter semester — 3 lecs per week.

PS410: Horticulture (A)

Instructors: **Prof. Daniels and Horticultural Staff**

Available only to students who have completed all the required subjects in the first seven semesters, including two horticultural production subjects. Objective is to review and integrate material from prerequisite courses on horticultural crops production, soil, climate, and basic sciences into crop management systems. Students successfully completing this course qualify to be identified as horticulturalists.

Winter semester — 3 lecs per week.

Description of Courses

PS415: Crop Adaptation (A)

Instructor: **Prof. Caldwell**

Prerequisites: Two crop production subjects

Preparatory: B330

Crops in relation to environmental influences, such as temperature, light, soil, water, and biotic factors of where crops are grown. Approaches to expanding areas of adaptation and distribution are considered. A term report is required.

Fall semester — 3 lecs per week.

PS449: Plant Science Project-Seminar I (A)

Coordinator: **Prof. J. Fraser**

A course involving preparation of a literature review and oral report on the topic written for PS450. The research project and faculty advisor are to be chosen in consultation with the course coordinator during Semester VI, and work initiated soon thereafter. This course is required by students in the final year of the Plant Science option as a prerequisite for PS450.

Fall semester — 1 lec per week.

PS450: Plant Science Project-Seminar II (A)

Coordinator: **Prof. Padmanathan**

Prerequisite: PS449

Directed study of a topic that will involve research and require both an oral presentation and a written thesis.

Winter semester — 1 lec per week.

Vocational Courses

The Nova Scotia Agricultural College offers pre-employment and upgrading courses for several specific farm and farm-related careers. These may be of varying lengths and offered at different times of the year depending upon the topic(s) being studied. All vocational courses lead to vocational certificates.

The following courses are tentatively planned for the 1988-89 year:

- Accounting and Taxation (Farm)
- Blueberry Production and Marketing
- Christmas Tree Production (Basic)
- Dairy Herd Operation
- Draft Horses (Introduction to)
- Farm Skills I
- Farm Skills II
- Farrier (Basic)
- Floral Design
- Fox Production
- Grain Production
- Horse Care Program
- Ironwork
- Landscape Construction
- Meat Cutting
- Mink Production
- On-Farm Computers
- Pesticides — Crop Protection, Application, and Safety
- Preventive Maintenance and Repair of Farm Machinery
- Sheep Husbandry (Basic)
- Strawberry Production and Marketing
- Swine Farm Management
- Swine Herd Operation
- Tree Fruit Production and Marketing
- Turf Production
- Vegetable Production
- Welding (Basic Farm)
- Woodlot Management (Farm) and Chain Saw Safety

Entrance Requirements

These are specific for each course. In most cases, a candidate for admission must:

- be at least 17 years of age
- demonstrate interest in the occupation being studied
- have an opportunity for using information gained on the course in employment and/or be presently employed (or have experience) in work related to the course.

Cost

Room and board at the Nova Scotia Agricultural College is \$100 per week. The cost for books, student fees, and other similar charges depends upon the length of the course and the topics being covered. Rarely do such costs exceed \$25.

Vocational Courses

Living Allowances

Some adults on courses longer than two weeks may qualify for living assistance from the Canada Employment and Immigration Commission. The amount of the assistance is determined by the department according to the student's financial responsibilities.

Applications

Persons interested in any of the vocational courses should write a letter of application to the Coordinator of Vocational Courses, Nova Scotia Agricultural College, P.O. Box 550, Truro, Nova Scotia B2N 5E3.

Continuing Education

The NSAC offers evening courses, summer schools, and block programs from time to time for special interest groups within the agriculture and related industries. In recent years, night courses have been offered on Pet Care, Home Gardening, and Microcomputer Use.

In addition, home study courses were available on Sheep Production, Vegetable Production, and Chain Saw Use. Other courses are currently being developed.

For information on courses offered and costs, write Continuing Education, Nova Scotia Agricultural College, P.O. Box 550, Truro, Nova Scotia B2N 5E3. Telephone 895-1571, Local 300.

Scholarships and Bursaries

Entrance Scholarships

The Nova Scotia Department of Agriculture and Marketing Scholarships for Students in Degree Programs

The Nova Scotia Department of Agriculture and Marketing offers entrance scholarships to residents of Nova Scotia accepted for the degree courses with averages of 80% or higher in the subjects required for admission. These scholarships are at two levels:

\$1,500

Three scholarships of \$1,500 each are offered annually to students with the highest averages in the subjects required for entrance. All students who apply for admission are considered.

These scholarships are continuous at NSAC for the normal duration of the course. Provided the recipients maintained the 80% level in the work of the previous year with no failed subjects, \$1,500 will be offered at the beginning of each academic year. For those whose averages at NSAC drop below 80%, but remain above 75%, the amount of the annual scholarship will be \$500.

\$1,000

Scholarships of \$1,000 each are offered to all students (except those selected for the \$1,500 level) who are accepted and have averages of 80% or higher in the subjects required for entrance.

These entrance scholarships become continuous for those students who maintain scholarship level at NSAC. For those who maintain an 80% average with no failed subjects, \$1,000 is offered each year for the normal duration of the course. For those whose averages at NSAC drop below 80%, but remain above 75%, the amount of the annual scholarship will be \$500.

The Nova Scotia Department of Agriculture and Marketing Scholarships for Students in Technical Programs

The Nova Scotia Department of Agriculture and Marketing offers entrance scholarships of \$200 for all residents of Nova Scotia accepted for the technical courses with averages in the subjects for admission of 80% or higher.

These entrance scholarships become continuous for those students who maintain scholarship level at NSAC. For those who maintain an 80% average with no failed subjects, \$200 is offered for students admitted to the second and third years of their programs.

Newfoundland Dairy Marketing Board Scholarships The Newfoundland Egg Marketing Board provides scholarships valued at \$500 each to a Newfoundland student entering a technical program and a Newfoundland student entering the degree program. No application necessary.

The Woodside Memorial Scholarship

As a tribute to the memory of Harold and Mary Woodside, formerly of Alderbrook Farm, Margate, P.E.I. this scholarship of \$1,000 is financed from the interest of a fund established in their memory. The scholarship will be awarded annually to a student (resident of P.E.I.)

Scholarships and Bursaries

who is admitted to a technician course at NSAC related to animal science, plant science or landscaping. The criteria for selection of a candidate shall be academic standing and financial need, but participation in sports, school and community affairs will also be considered. Application forms are available from the Guidance Counsellor at all P.E.I. Senior High Schools, and must be submitted to the address shown on the form not later than August 1.

Newfoundland Provincial Scholarships

The Newfoundland Government, through its Department of Education, offers three scholarships of \$700 each to Newfoundland students who enter the first year of the B.Sc. (Agr.) or B.Sc. (Agr.Eng.) courses at NSAC with the highest averages in the subjects required for admission. If there are insufficient students admitted to the first year of the course, the remaining scholarship(s) are offered to a student (or students) entering the second and, if necessary, subsequent years with the highest average (or averages). No application is required. The scholarships are presented at Autumn Assembly.

Nova Scotia Institute of Agrologists Scholarship

The Nova Scotia Institute of Agrologists has provided a scholarship of \$1,000 for a resident of Nova Scotia entering one of the degree courses at the Nova Scotia Agricultural College. In awarding this scholarship, the selection committee will take into consideration academic standing, participation in school and community activities, and financial need. Applicants should write the Registrar, Nova Scotia Institute of Agrologists, NSAC, Truro, Nova Scotia B2N 5E3, for an application form. The application and applicant's Grade XII certificate should be in the Registrar's Office not later than July 1.

Nova Scotia Agricultural College Alumni Scholarships

The Nova Scotia Agricultural College Alumni Association offers two scholarships of \$1,000 to worthy students entering the first year of the degree or technician course. Academic standing and financial need are taken into consideration in awarding the scholarships. No application is necessary.

Hank DeBoer Memorial Scholarship

The Hank DeBoer Memorial Scholarship, with a value of \$500, is offered to a Nova Scotia student who enters any one of the degree or technical courses at NSAC and who receives no other scholarship with a higher value. The selection of the recipient will be based mainly on academic standing. Financial need will be a consideration where two candidates are close in academic standing, and where a difference in need can be established.

The selection of the recipient will be made by the Scholarship Committee of NSAC, and the presentation will be made at Autumn Assembly.

The F.W. Walsh Memorial Scholarship

As a tribute to the memory of the outstanding agriculturalist F. Waldo Walsh, this scholarship of about \$800 is financed from the interest on a fund established in his memory. The scholarship is awarded annually to a student who is admitted to the degree program at NSAC. Academic standing is a major consideration in the selection of the candidate, but financial need and participation in school and community affairs will also be considered. Applications are available from the Registrar's Office, NSAC, Truro, Nova Scotia B2N 5E3. The deadline for receiving applications is August 1.

Scholarships and Bursaries

The Benny Duivenvoorden Memorial Scholarship

The Benny Duivenvoorden Memorial Scholarship of \$500 is offered by the New Brunswick Central Artificial Breeding Co-operative to a New Brunswick 4-H member who enters a recognized college of agriculture. Applications must be made to the N.B. Central A.B. Co-op, Box 1567, Fredericton, New Brunswick E3B 5H1. The deadline for applications to be received at this address is August 31.

Co-op Atlantic Bursaries

Co-op Atlantic offers three bursaries of \$500 each to students entering the technician course. Selection is based on the recommendation of a local co-operative or district Federation of Agriculture, on need, and on potential for community leadership and/or co-operative endeavor. Applications should be sent to the Corporate Secretary, Co-op Atlantic, Box 750, Moncton, New Brunswick E1C 8N5, no later than August 15. Recipients of these bursaries are eligible for the same bursaries in their second year provided they forward their first-year marks and confirm their enrollment. The recipients of these scholarships may be offered summer employment with Co-op Atlantic.

Continuation Scholarships

The Nova Scotia Department of Agriculture and Marketing Scholarships for Students in Degree Programs

The Nova Scotia Department of Agriculture and Marketing offers scholarships for all NSAC students who are residents of Nova Scotia and who are admitted to the second, third, or fourth year of the degree courses with averages in the work of the previous year at NSAC of 75% or higher.

\$1,000 is awarded to all these students with averages in the work of the previous year of 80% or higher and with no failed subjects.

\$500 is awarded to all these students with averages in the work of the previous year of 75% to 80% and with no failed subjects.

The Nova Scotia Department of Agriculture and Marketing Scholarships for Students in Technical Programs

The Nova Scotia Department of Agriculture and Marketing offers scholarships of \$200 to all NSAC students who are residents of Nova Scotia and who are admitted for their second or third year of the technical courses with averages in the work of the previous year at NSAC of 80% or higher and with no failed subjects.

The Atlantic Fertilizer Institute Scholarship (Degree)

The Atlantic Fertilizer Institute offers an annual scholarship, valued at \$1,000, to a student from one of the Atlantic Provinces who is entering the second year in the Plant Science option of the B.Sc. (Agr.) course. The student receiving this scholarship must have a farming background. In selecting the recipient, the Scholarships Committee of NSAC will take in consideration: scholastic standing (not necessarily the first priority); participation in student life; contribution to the college community; and financial need. The presentation of this scholarship takes place at Autumn Assembly. Application forms are available at the Registrar's Office, NSAC. The deadline for receiving applications is September 1.

Scholarships and Bursaries

The Atlantic Fertilizer Institute Scholarship (Technical)

The Atlantic Fertilizer Institute offers an annual scholarship, valued at \$500, to a student in the technician or farming technology course who has satisfactorily passed the first academic year and has entered the second year of studies. Only students who intend to farm will be considered. The selection of the recipient by the Scholarships Committee of NSAC will be based upon leadership qualities within the college community, combined with a desirable scholastic standing. The presentation of this scholarship takes place at the Autumn Assembly. Application forms are available from the Registrar's Office, NSAC. The deadline for receiving applications is September 1.

The Nova Scotia Federation of Agriculture Scholarships The Nova Scotia Federation of Agriculture offers two scholarships of \$300 each to residents of Nova Scotia. One is awarded to a student who has completed the work of the first year of the degree course and is entering the second year; the other is awarded to a student who has completed the work of the first year of the technician course and is entering the second year of that program. Financial need and academic standing are considered in making the award. No application is necessary.

The David W. Brown Bursary

The A.C.A. Co-operative Association Limited offers two bursaries of \$500 each to worthy students entering the second year of the degree program or the second year of the technician program. The bursaries are awarded on the basis of scholastic achievement, need, interest in farming and in the poultry industry in particular. Applications for the bursaries must be made by August 1. Application forms are available from the Registrar's Office.

The Colonel Charles Coll Memorial Scholarship

A scholarship with a value of approximately \$500 is offered by Mr. Harry Coll and heirs, in memory of Colonel Charles H. Coll, to a student from the Maritime Provinces in the final year of an Animal Science option (or program) in a degree or technical course. Candidates are considered on the basis of (1) academic standing, (2) involvement and interest in poultry, and (3) achievement and contribution to 4-H.

The selection of the recipient is made on the recommendation of the Animal Science Department, and the scholarship is awarded at the Autumn Assembly.

Ira L. Rhodenizer Memorial Scholarship

The Nova Scotia Federation of Agriculture offers a scholarship of \$300 to a student in the second-year technician class or the second-year degree class as a memorial to the late Ira L. Rhodenizer, long-time friend of organized agriculture and the 4-H movement. The recipient must be a Nova Scotian of high academic standing who has taken an active part in student affairs and has been active in the 4-H movement. The scholarship is payable after the winner has registered for a second year. A letter of application indicating 4-H experience must be received at the Registrar's Office, NSAC, not later than September 1.

A.B. Banks Memorial Scholarship

A scholarship in memory of the late A.B. Banks, with a value of about \$250, is offered annually to a student with the highest cumulative average at the completion of the first year of the B.Sc. (Agr.) program and who enters the second year of the B.Sc. (Agr.) program in the Animal Science option.

Scholarships and Bursaries

The Dorothy Creelman Cox Scholarship

A scholarship with a value of approximately \$200 is offered annually to a female student who successfully completes the first year of the B.Sc. (Agr.) program and enters the Plant Science option. Scholastic standing and contribution to the college community are the important criteria in the selection of the recipient. The selection of the recipient will be made by the NSAC Scholarship Committee on the recommendation of the Plant Science Department.

A.W. Mackenzie Memorial Scholarship

A scholarship of \$150 is offered by A.W. Mackenzie for a student entering the second year of the degree course. The scholarship is awarded on the basis of scholastic standing, need, and participation in 4-H Club activities. A letter of application indicating 4-H experience must be received at the Registrar's Office, NSAC, not later than September 20.

Atlantic Provinces Hatchery Federation Scholarship (Technical)

The Atlantic Provinces Hatchery Federation offers a scholarship of \$200 to a resident of the Atlantic Provinces who is admitted to the final year of a technical program and who has a specific interest in poultry. A letter of application must be submitted to Mr. George Smith, Supervisor of Poultry, Nova Scotia Dept. of Agriculture and Marketing, Box 550, Truro, Nova Scotia B2N 5E3, no later than September 20.

The Farm Focus Bursary

The Farm Focus newspaper offers a bursary of \$200 to a worthy student entering the second year of the degree or technician courses. Academic standing and financial need are taken into consideration in awarding this bursary. No application is necessary.

New Brunswick Poultry Council Scholarship

The New Brunswick Poultry Council offers an annual scholarship of \$450 to a student of the Pre-Veterinary course at NSAC who is admitted to the Atlantic Veterinary College or other similar Canadian veterinary college.

The selection of the recipient of this award shall be made by the Veterinary Selection Committee and approved by the New Brunswick Poultry Council. In the event that more than one student possess otherwise equal qualifications for an annual award, preference shall be given to a student from New Brunswick.

The Edith Main Memorial Bursary

A Bursary in memory of Edith Main is provided through a fund established by the former auxiliary to the Nova Scotia Veterinary Medical Association. The value of the bursary is accrued interest. The recipient must be a student from Nova Scotia who has attended the NSAC and has been admitted to a Canadian veterinary college. The selection is made by the Scholarship Committee, NSAC, and no application is required.

Donald E. Clark Memorial Scholarship

In memory of the late Professor and Head of the Agricultural Engineering Department, Donald E. Clark, a scholarship(s) is(are) offered to final-year students in the Agricultural Engineering Department, awarded on the recommendation of the Agricultural Engineering Department staff.

Scholarships and Bursaries

The value of the scholarship(s) is determined by the number offered and the interest accrued from a fund established by friends and associates of the late Donald E. Clark in the fields of teaching and industry. The awarding of the scholarship(s) is based on academic standing, interest, and aptitude in the engineering field. No application is necessary.

The Wilfred Cyr Memorial Scholarship

The New Brunswick Sheep Breeders Association, in memory of the late Wilfred Cyr, offers two scholarships of \$100 each (one to an anglophone and one to a francophone) to students who have completed the first year of a degree or technical course at the Nova Scotia Agricultural College and who enter the second year of the program. Application forms can be obtained from the office of the New Brunswick Sheep Breeders Association or from the Registrar's Office, NSAC. The deadline for applications to be at the Registrar's Office is September 1.

The Dr. Robert C. Rix Family Farm Bursary

This bursary of \$300 is offered annually to a student who enters the final year of the Farming Technology course. It is awarded on the recommendation of the Economics and Business Department staff. The selection of the recipient is to be based on determination and dedication to the objective of operating a family farm, the extent to which the student is hard-working and conscientious, and financial need. The bursary is presented at the Autumn Assembly. No application is required.

Atlantic Provinces Nursery Trade Association Scholarship (In Memory of Raymond Webber)

This award of \$300 is presented annually by the Atlantic Provinces Nursery Trades Association to the most promising Landscape Horticulture Technology student who has completed the first year of the program. The recipient will be selected for achievement in both academic and practical work. The recipient will be recommended by the Plant Science Department and the award will be presented at Autumn Assembly. No application is required.

Scholarships for Third- and Fourth-Year Degree Students

Canada Packers Scholarship

Canada Packers Inc. offers an annual scholarship valued at \$1,000 to a student who completes the third year in the Animal Science option of the B.Sc. (Agr.) course and has registered for the final year. The student may also be offered an internship with the company for the summer period between the third and fourth academic years. Candidates are considered on the basis of academic standing, leadership qualities, and participation in student and community affairs. Selection of the recipient is made following the fifth semester (first term of the third academic year) of the student's program by company representatives and on the recommendation of the NSAC Scholarship Committee. The presentation of the scholarship takes place at Autumn Assembly in the final year of the student's program. Application forms are available at the Registrar's Office, NSAC. The deadline for applications to be at the Registrar's Office is February 1.

The A.C. Neish Memorial Trust Scholarship

The A.C. Neish Memorial Trust awards a \$1,200 scholarship to a student of the Nova Scotia Agricultural College who completes, in a satisfactory manner, the third year of study. The award is tenable at NSAC for a fourth year of study. The criteria for the selection

Scholarships and Bursaries

of the recipient are high academic standing and qualities of leadership as indicated by participation and achievement in both academic and non-academic activities. The deadline for applications to be at the Registrar's Office is February 1.

Farm Credit Corporation Bursary

The Atlantic Region of the Farm Credit Corporation offers a \$1,000 scholarship to a Canadian student (citizen or permanent resident) entering the fourth or final year of the B.Sc. (Agr.) program in the Agricultural Economics option.

The criteria for the selection of the recipient in order of priority are: (1) An average of 75% or over (70% or over if fewer than two students have averages of 75% or over) in the work of the student's third year (not less than eight subjects). Among the students with this qualifying average only minor emphasis will be placed on academic standing. (2) Interest and competence in farm management and in the subjects associated with the economics of the farm business. (3) Interest and involvement in college and home community as demonstrated by participation in organizations and affairs. (4) Farm experience. (5) Financial need where significant differences between candidates can be identified.

The selection of the recipient will be made by the NSAC Scholarship Committee, on the recommendation of the Agricultural Economics Department. The bursary will be presented at Autumn Assembly.

Nova Scotia Milk Producers Scholarship

The Nova Scotia Milk Producers Association offers a scholarship of \$1,000 to a Nova Scotia student who enters the third year of the B.Sc. (Agr.) program. The recipient will be selected by the Scholarship Committee, NSAC, and the presentation will be made at Autumn Assembly. No application is required.

Newfoundland Egg Marketing Board Scholarship

The Newfoundland Egg Marketing Board offers a scholarship of \$1,000 to a Newfoundland student entering the third or fourth year of the B.Sc. (Agr.) program. Applications may be obtained from the Registrar's Office and must be submitted by September 10.

Co-op Atlantic Scholarship

Co-op Atlantic offers a scholarship of \$1,000 to a student at the Nova Scotia Agricultural College who is from the Atlantic Provinces and is entering the third year of the B.Sc. (Agr.) program at NSAC. The scholarship is awarded on the basis of scholastic ability, financial need, and knowledge and appreciation of co-operatives. The award may be tenable for two years. Application forms may be obtained from the Registrar's Office, NSAC. Applications must be submitted to the Registrar by August 1.

Women's Institutes Scholarship

The Women's Institutes of Nova Scotia offer a \$500 scholarship to a student who enters the third year of the program leading to a B.Sc. (Agr.) degree. Selection of the recipient is made by the Scholarship Committee of the W.I.N.S. on recommendation of the NSAC Scholarship Committee. First priority is given to academic standing. Consideration is also given to leadership and participation in student and community affairs, and to financial need. The scholarship is presented at Autumn Assembly.

Scholarships and Bursaries

Applications are available at the W.I.N.S. or at the Registrar's Office, NSAC. The application must be accompanied by an up-to-date transcript of marks and a letter outlining the applicant's career plans. Applications with enclosures must be received at the office of the W.I.N.S. , Cumming Hall, Nova Scotia Agricultural College, P.O. Box 550, Truro, Nova Scotia B2N 5E3, by May 31.

Beaver Foods Limited Bursaries

Beaver Foods Limited offers two bursaries of \$500 each to outstanding students with high academic standing who, for one reason or another, have not qualified for other significant awards.

The Ernest L. Eaton Memorial Scholarships

Two scholarships of \$500 each, one for a male and one for a female, are offered to students with the highest averages in the work of the second year B.Sc.(Agr.) program. Candidates must be enrolled in the third year of the course. The scholarships are presented at Autumn Assembly. No application is required.

Canadian Feed Industry Association (Atlantic Division) Scholarship

The Atlantic Division of the Canadian Feed Industry Association offers a \$400 scholarship to a student who has successfully completed the second year of the B.Sc. (Agr.) program and who has enrolled in the third year. Academic standing and leadership in student and community affairs are important considerations in selecting the recipient. Application forms are available at the Registrar's Office. The deadline for applications to be at the Registrar's Office is September 1.

The Vice-Principal's Scholarship

A scholarship is offered each year to a worthy student who has completed three years of the degree program and is enrolled in the fourth year. The selection is to be made by the Vice-Principal of NSAC.

Atlantic Provinces Hatchery Federation Scholarship

The Atlantic Provinces Hatchery Federation offers a scholarship of \$300 to a resident of the Atlantic Provinces who is admitted to the third or fourth year of the B.Sc. (Agr.) program and is enrolled in subjects that make poultry a major area of study. Interested students should write a letter of application to Mr. George Smith, Supervisor of Poultry, Nova Scotia Dept. of Agriculture and Marketing, Box 550, Truro, Nova Scotia B2N 5E3, no later than September 20.

The Dr. Kenneth Cox Scholarship

As a tribute to their retiring Principal, the Class of 1964 of the Nova Scotia Agricultural College established a fund of \$2,000. The interest on this fund is awarded annually to a worthy student entering the final year of the B.Sc. (Agr.) program. No application is necessary.

University of Maine Scholarship

Under the agreement between the University of Maine at Orono and the Nova Scotia Agricultural College, up to five graduates each year from the two-year degree course in Agricultural Science who are residents of the Maritime Provinces and are recommended by the Vice-Principal may enter the penultimate year at Maine and pay the same tuition as

Scholarships and Bursaries

the residents of Maine. The tuition is a varying figure, but the arrangement represents a saving of about \$1,000 per year.

Cobequid Dog Club Scholarship

The Cobequid Dog Club offers a scholarship of \$400 to a student of the Nova Scotia Agricultural College who is admitted to a veterinary college. Preference in the awarding of this scholarship is given to a resident of Nova Scotia. Selection of the recipient is made by the Scholarship Committee, NSAC. No application is necessary.

Medals and Prizes

Governor-General's Medals

A gold Governor-General's Medal is awarded annually to the student in the degree programs who achieves the highest academic standing in the graduating class.

A silver Governor-General's Medal is awarded annually to the student in the technical courses who achieves the highest academic standing in the graduating class.

Atlantic Provinces Swine Producers' Awards

The Newfoundland Swine Producers Association, the New Brunswick Pork Producers Association, the Pork Producers Association of Nova Scotia, and Prince Edward Island Quality Swine Incorporated jointly sponsor two awards annually.

\$300 is awarded to a student in the technology or technician program in the graduating class who, through performance in the Swine Production course and in light of other swine-related endeavors, shows the best combination of academic performance and practical swine husbandry ability. The prize is awarded on the recommendation of the Animal Science Department of the College.

\$450 is awarded to a student in the graduating class of the B.Sc. (Agr.) program in recognition of academic excellence, combined with a genuine interest in the swine industry in Atlantic Canada. Performance in the degree-level swine production course and in other course work associated with swine production is the major consideration in selecting the recipient.

The H.J. Fraser Memorial Prize for English

In memory of the late Professor H.J. Fraser, a prize is awarded each autumn, on the recommendation of the English Department, to a second-year student who has achieved excellence in a first-year English course at this institution.

The R.H. Stevenson Memorial Prize for Mathematics and Physics

In memory of the late Professor R.H. Stevenson, a prize is awarded each autumn, on the recommendation of the Mathematics and Physics Department, to a second-year student who has achieved excellence in the first year of Mathematics and Physics at this institution.

Nova Scotia Veterinary Medical Association Prize

The Nova Scotia Veterinary Medical Association provides a prize of \$300 to a deserving student who excels in the animal physiology and animal health courses offered to technical students (Animal Science) and who subsequently enrolls in suitable courses of the technology year.

Ketchum Manufacturing Company Limited Prize

The Ketchum Manufacturing Company Limited has provided \$2,000 in Dominion of Canada Bonds, the interest on which is used for an annual prize available to a Nova Scotia Agricultural College graduate registered in the Animal Science option. The prize is awarded to a worthy student with a satisfactory academic standing. The selection of the recipient is made by the Scholarship Committee of NSAC. No application is required.

Medals and Prizes

The Lorne C. Callbeck Prize

A prize of \$50 is awarded each autumn from the estate of the late Mr. Lorne C. Callbeck to a second-year degree student who excelled in the Plant Science course in his or her first year.

The G.G. Smeltzer Award

An award is presented annually by King Grain Ltd. in recognition of contributions made to agriculture by Mr. G.G. Smeltzer. This award is presented to a student who is registered in a second year of study at NSAC and excels in the work of the first-year Plant Science technician course.

K. de Geus Memorial Prize for Plant Science

In memory of the late K. de Geus, a prize is awarded annually at graduation, on the recommendation of the Plant Science Department, to a student who has completed a technical course at NSAC. The award is based on high standing in course work and preference is given to students in the horticultural field. No application is necessary.

NSAC Enrollment 1987-1988

Degree

Acton, Dean Edward, RR# 2, Sackville, N.B. E0A 3C0
Adams, Claire Louise, 12 Dutch Point Road, Hampton, N.B. E0G 1Z0
Agobia, Charles Awa-Leyi, 2031 Prince Street, Truro, N.S. B2N 5B2
Allen, Jeffrey Hantz, RR# 2, Centreville, N.S. B0P 1J0
Allen, Pamela Lynn, RR# 4, St. Stephen, N.B. E3L 2Y2
Alward, Steven Ronald, Riverside Albert, N.B. E0A 2R0
Anderson, James Stewart, RR# 2, Sussex, N.B. E0E 1P0
Andrews, Ira Robert, PO Box 155, Guysborough, N.S. B0H 1N0
Appt, Susan Elizabeth, RR# 1, Westfield, N.B. E0G 3J0
Archibald, Cheryl Ann, RR# 3, Truro, N.S. B2N 5B2
Arsenault, Bernadette Margaret C., 70 Willow Street, Apt. 412, Truro, N.S. B2N 4Z6
Atwood, Christopher Robert, RR# 1, Westville, N.S. B0K 2A0
Babaei, Manouchehr, PO Box 3364, Hfx. South Postal, Halifax, N.S. B3J 3J1
Babineau, Kimberley Anne, PO Box 268, Parrsboro, N.S. B0M 1S0
Babineau, Yolande, RR# 4, Box 2, Site 12, Rogersville, N.B. E0A 2J0
Bacon, Beverley Jill, RR# 3, Amherst, N.S. B4H 3Y1
Baglole, Darren James, Freetown, P.E.I. C0B 1L0
Baillie, Jean Arlene, RR# 2, River John, N.S. B0K 1N0
Barczyk, Antje Andrea, RR# 3, Port Elgin, N.B. E0A 2K0
Barnes, Nancy Jean, PO Box 134, Manuels, Nfld. A0A 2Y0
Bates, Lori Colleen, PO Box 330, Louisbourg, N.S. B0A 1M0
Beaton, Joanne Elizabeth, RR# 1, Port Hood, N.S. B0E 2W0
Belliveau, Paula Marie, PO Box 402, Shediac, N.B. E0A 3G0
Bernard, Sophie Marie, 10 Downsview Avenue, Moncton, N.B. E1A 4C5
Bishop, Mary Cornelia, 121 Pictou Road, Truro, N.S. B2N 2S5
Bishop, Stephanie Darlene, RR# 1, Bridgetown, N.S. B0S 1C0
Bordage, Carmella, 84 King Street, Truro, N.S. B2N 3K9
Bore, John Kipkoech A., PO Box 57, Longisa, via Sotik, Kenya
Bosveld, Paul Anthony, RR# 1, Kentville, N.S. B4N 3V7
Boutilier, Corinne Mary Helen, 81 Patric Avenue, Sydney, N.S. B1P 3G6
Bowers, Sarah Emily, RR# 4, Shubenacadie, N.S. B0N 2H0
Bowness, John Wayne, RR# 2, Alberton, P.E.I. C0B 1B0
Bowness, Sheldon George, RR# 2, Alberton, P.E.I. C0B 1B0
Boyer, Andrew Paul, PO Box 1041, Perth-Andover, N.B. E0J 1V0
Bray, Kevin Weldon, 8 Alexander Street, Glace Bay, N.S. B1A 4A7
Bronson, Scott David, Box 22, Bayberry Drive, Milford Station, N.S. B0N 1Y0
Brydon, Pansy Edith, RR# 3, Waterville, N.S. B0P 1V0
Burgess, Brian Charles, Harvey Station, N.B. E0H 1H0
Byers, Thomas Charles, Belleisle Creek, N.B. E0G 1E0
Cabot, Patricia Elizabeth, West Ste. Modeste, Labrador South, Nfld. A0K 5S0
Cail, Diane Eliza, RR# 1, Harcourt, N.B. E0A 1T0
Campbell, Leslie Cecilia, 421 Park Street, Kentville, N.S. B4N 1M5
Canfield, Wayne Douglas, Cooks Brook, RR# 2, Shubenacadie, N.S. B0N 2H0
Carpenter, Blaine David, RR# 3, Woodstock, N.B. E0J 2B0
Carragher, Kenneth G., Kelly's Cross, P.E.I. C0A 1Y0
Caseley, Heather, 21 Burpee Street, Edmundston, N.B. E3V 1Z6
Castle, Michelle Denise, RR# 5, Middle Musquodoboit, N.S. B0N 1X0
Chesnutt, Susan Elizabeth Anne, RR# 4, Amherst, N.S. B4H 3Y2

NSAC Enrollment 1987-88

Clark, Melanie Colleen, PO Box 58, Kensington, P.E.I. C0B 1M0
Cody, Lisa Marie, RR# 3, Windsor, N.S. B0N 2T0
Cohrs, Lise Ann, 132 Main Street, Apt. 3, Truro, N.S. B2N 4G9
Colborne, David Archibald, 23B College Road, Truro, N.S. B2N 2P2
Cole, Rhonda Colleen, 29 Bay Berry Drive, Milford Station, N.S. B0N 1Y0
Comeau, Yvonne Lorette, RR# 7, Bridgewater, N.S. B4V 3J5
Corkum, Mary Jane, 5774 Ogilvie Street, Halifax, N.S. B3H 1C2
Cornish, Melania Lynn, North Main Street, Trenton, N.S. B0K 1X0
Cox, Patrick Murray, 5 Henry Street, Truro, N.S. B2N 4V5
Crane, Arthur Glen, 32 Prince Street, Sydney, N.S. B1N 1Y2
Crawford, Karen Louise, RR# 2, Middleton, N.S. B0S 1P0
Crossley, Jennifer Gail, 494 Chisholm Street, New Glasgow, N.S. B2H 3J3
Crowe, David Joseph, PO Box 103, Torbay, Nfld. A0A 3Z0
Cunningham, Paula Lee, RR# 3, Roseway, N.S. B0T 1W0
D'Entremont, Corinne Lee, 40 Neck Road, Rothesay, N.B. E2G 1J5
Denning, George Stephen, 5 Andy's Avenue, Truro, N.S. B2N 2W9
Dentelbeck, Charles Arthur, 91 Fairview, Grimbsy, Ont. L3M 3L6
Donald, Gregory Allan, RR# 2, Kensington, P.E.I. C0B 1M0
Donovan, Bernadette Catherine, Gillis Road, New Victoria, N.S. B0A 1R0
Donovan, Karen Lynn, 88 Duffell Drive, Sydney, N.S. B1P 3G9
Doucette, Cynthia Agnes, PO Box 327, Lower Wedgeport, N.S. B0W 2B0
Drysdale, Cora Lee, 393 King Avenue, Bathurst, N.B. E2A 1P4
Dunbar, Christopher Lloyd, RR# 2, Alberton, P.E.I. C0B 1B0
Dykstra, John William Peter, RR# 2, Pictou, N.S. B0K 1H0
Eadie, Steven Lloyd, RR# 2, Antigonish, N.S. B2G 2K9
Eaton, James Kenelm, RR# 1, Great Village, N.S. B0M 1L0
Eddy, Victoria Jane, 660 Riverside Drive, Bathurst, N.B. E2A 2M6
Egan, Leigh Ann, PO Box 1782, Sydney, N.S. B1P 6W4
Ells, Leonard Andrew, 15 Main Street, Middleton, N.S. B0S 1P0
Elsinga, John Charles David, RR# 6, Kensington, P.E.I. C0B 1M0
Evans, Nancy Eileen, PO Box 146, Eastern Passage, N.S. B0J 1L0
Faulkner, Wendy Lynn, 429 Salmon River Road, RR# 3, Truro, N.S. B2N 5B2
Ferguson, Marion Elizabeth, 265 Young Street, Apt. 101, Truro, N.S. B2N 3Y4
Fox, Bradley Trevor Darrin, 4 Lodge Drive, Halifax, N.S. B3M 2G5
Fox, Glen Matthew, RR# 3, Middle Musquodoboit, N.S. B0N 1Y0
Foxye, Linda Marie, 37 Gebhardt Street, Apt. 1, Halifax, N.S. B3M 2W9
Frazee, Scott Timothy, RR# 5, New Glasgow, N.S. B2H 5C8
Freeman, Stephen Paul, 6058 Inglis Street, Halifax, N.S. B3H 1L3
Fullerton, David Frederick, RR# 1, Brookfield, N.S. B0N 1C0
Gallagher, Daniel Peter, PO Box 85, Minto, N.B. E0E 1J0
Gallant, Bernard Hubert, RR# 1, Site 7, Grand-Digue, N.B. E0A 1S0
Gallant, Marcel Levis, RR# 1, Box 7, Site 7, Grand-Digue, N.B. E0A 1S0
Gamba, Paul Omondi, PO Box 10491, Nakuru, Kenya
Gardiner, Arden Linwood, River Hebert, N.S. B0L 1G0
Gibbons, Gail Elaine, 39 Brooklyn Avenue, Sydney Mines, N.S. B1V 2W2
Giffen, Leanne Margaret, Milford Station, N.S. B0N 1Y0
Giffen, Robert Brenton, Milford Station, N.S. B0N 1Y0
Giles, Christopher Donald, RR# 6, Truro, N.S. B2N 5B4
Gill, Janice May, PO Box 759, Bishop's Falls, Nfld. A0H 1C0
Gillis, Ann Elizabeth, 14 Brunswick Place, Saint John, N.B. E2K 1B6

NSAC Enrollment 1987-88

Gilmore, Jennifer Rae, 7 Skeena Street, Dartmouth, N.S. B2W 1P7
Goodfellow, James Ivan, RR# 1, Box 764, Newcastle, N.B. E1V 3L8
Gow, Stephanie Joy, 5850 Chain Rock Drive, Halifax, N.S. B3H 1A1
Grant, Robert Scott, 15 Parker Street, Truro, N.S. B2N 3R2
Gray, Helen Carol, 29 Margaret Court, Saint John, N.B. E2K 3B9
Hagen, Arnold Joseph, Breadalbane, P.E.I. C0A 1E0
Haliburton, Abra Jean, 34 Ryland Avenue, Truro, N.S. B2N 2V4
Haliburton, David Edward, c/o E. Haliburton, Avonport, N.S. B0P 1B0
Hall, Sandra Ann, 243 Poplar Drive, Dartmouth, N.S. B2W 4K6
Hancock, Kimberly Ruth, 143 Sullivan Avenue, Gander, Nfld. A1V 1S4
Henry, John Edward, 35 Blainedale Drive, Truro, N.S. B2N 5Z4
Heuver, Eric William, PO Box 819, Strathmore, Alta. T0J 3H0
Hickey, Susan M., Bond Street, Whitbourne, Nfld. A0B 3K0
Higgins, Martin Gerald, RR# 2, Middle Musquodoboit, N.S. B0N 1X0
Hill, Jonathan Martin, 14 Nelson Drive, Lower Sackville, N.S. B4C 1Z7
Hill, Tammy Leigh, 115 Small Avenue, Wilmot, P.E.I. C1N 4S9
Hoeg, Richard Leon, 64 Barry Avenue, Truro, N.S. B2N 4Y3
Hosking, Scott Peter, 47A Andover Street, Dartmouth, N.S. B2X 2M1
Howatt, Stephen Michael, RR# 1, Kinkora, P.E.I. C0B 1N0
Howe, Douglas Edward, 7 Glendale Drive, Chatham, N.B. E1N 1S4
Hume, Jill Suzanne, PO Box 277, Chester, N.S. B0J 1J0
Hunter, Glenda Maria, 38 Ross Street, Truro, N.S. B2N 4E1
Ingraham, April Edena, Milford Station, N.S. B0N 1Y0
Jack, Linda Christine, RR# 2, Truro, N.S. B2N 5B1
Jackson, Eric Wayne, RR# 2, Upper Stewiacke, N.S. B0N 2P0
Johnson, Andrew James, 158 Queen Street, Truro, N.S. B2N 2B5
Jones, Robert Donald Pepper, PO Box 940, Carbonear, Nfld. A0A 1T0
Jordan, Christopher William, PO Box 44, Murray Harbour, P.E.I. C0A 1V0
Kennie, Joseph Chesley, RR# 3, Wolfville, N.S. B0P 1X0
Kent, Angela Margaret, RR# 3, Lunenburg, N.S. B0J 2C0
Kent, Lisa Jane, RR# 2, Stewiacke, N.S. B0N 2J0
Keoughan, Curry Gerald, 11 Lebreton Drive, Chatham, N.B. E1N 3R4
Kindervater, Rhonda Annette, Lynds Drive, RR# 2, Truro, N.S. B2N 5B1
King, Marc Roger Joseph, Richibucto Village, N.B. E0A 2N0
King, Sandra Anita, Box 61, Site 6, RR# 1, Porters Lake, N.S. B0J 2S0
Kittilsen, Paul Sigurd, RR# 1, Newport, N.S. B0N 2A0
Kyle, Beth Leanne, RR# 2, Amherst, N.S. B4H 3X9
Lake, Carmencita Joyce, PO Box 223, Bridgetown, N.S. B0S 1C0
Lang'at, Elizabeth Chebett, Unknown Country
Langille, Donald Leonard, RR# 2, Hopewell, N.S. B0K 1C0
Larkin, Kyra Leigh, 147 Aspen Crescent, Lower Sackville, N.S. B4C 1C9
Lawson, Peter Donald, RR# 2, Cornwall, P.E.I. C0A 1H0
LeBlanc, Lise Alberte, 74 Muncey Drive, Riverview, N.B. E1B 1A7
Leger, Emery Roger, PO Box 892, Shediac, N.B. E0A 3G0
Lister, Robert Paul, Harvey Station, N.B. E0H 1H0
Lochbihler, Paul Henry, 1206-685 Surrey Lane, Burlington, Ont. L7T 3Z2
Locke, Robert Bruce, 42 Hickman Street, Amherst, N.S. B4H 2M4
Lowe, Dianne Marie, RR# 1, Lawrencetown, N.S. B0S 1M0
MacDonald, Cynthia Marie, 24 York Avenue, Stephenville, Nfld. A2N 1Z7
MacDonald, Douglas Thane, Victoria, P.E.I. C0A 2G0

NSAC Enrollment 1987-88

MacDonald, Hugh Findlay, 2989 Dundas Street West, Toronto, Ont. M6P 1Z4
MacDonald, James Calvin, PO Box 16, Greenwood, N.S. B0P 1N0
MacDonald, Karen Margaret, PO Box 12, Boylston, N.S. B0H 1G0
MacDonald, Sheila Anne, PO Box 140, RR# 2, Judique, N.S. B0E 1P0
MacIntyre, John Peter, RR# 2, PO Box 206, Bras d'Or, N.S. B0C 1B0
MacIsaac, Donna Lee, RR# 1, Dunvegan, N.S. B0E 1N0
MacKenzie, Catherine Lee, RR# 1, Salt Springs, N.S. B0K 1P0
MacKenzie, Neil Grant, RR# 3, Bonshaw, P.E.I. C0A 1C0
MacKenzie, Richard Douglas, 4 Fader Street, Dartmouth, N.S. B2X 1P3
MacLennan, John Donovan, RR# 2, Mabou, N.S. B0E 1X0
MacLeod, Catherine Marie, PO Box 58, Cleveland, N.S. B0E 1J0
MacMillan, George Edward, PO Box 945, RR# 4, Cornwall, P.E.I. C0A 1H0
MacMurdo, William Archibald, RR# 4, Kensington, P.E.I. C0B 1M0
MacNeil, Patricia Ann, RR# 6, Truro, N.S. B2N 5B4
MacPhail, Mark Anthony, RR# 1, Bonshaw, P.E.I. C0A 1C0
MacSween, Donna Louise, 60 Alexandra Street, Sydney, N.S. B1S 2E1
Main, Michael Hugh, RR# 1, Maitland, N.S. B0N 1T0
Manning, Dean Edward, RR# 2, Falmouth, N.S. B0P 1L0
Manning, Michael Dale, RR# 2, Falmouth, N.S. B0P 1L0
Martin, Ronald Ian, PO Box 347, Carbonear, Nfld. A0A 1T0
Matthews, David George, 805 Beaverbank Road, RR# 1, Lower Sackville, N.S. B4C 2S6
Maxwell, Philip William, 143 Pictou Road, Truro, N.S. B2N 2S6
Maxwell, Suzanne Marie, PO Box 31, Newport, N.S. B0N 2A0
Maynard, Gregory Bruce, RR# 6, Truro, N.S. B2N 5B4
McAllister, Krista Leigh, RR# 1, Millerton, N.B. E0C 1R0
McCurdy, Andrew William, RR# 1, Truro, N.S. B2N 5A9
McCurdy, Duncan Scott, RR# 1, Truro, N.S. B2N 5A9
McGrath, Karen Elizabeth, 34 Morgan Road, Saint John, N.B. E2H 2B1
McInnis, Bryce Gerard, 157A Brunswick Street, Truro, N.S. B2N 2H6
McIntyre, Kimberly Deane, 340 Hennessey Road, Moncton, N.B. E1A 4Y5
McKay, Terry Wallace, RR# 2, Truro, N.S. B2N 5B1
McLelland, James Nealon, North Grand Pre, N.S. B0P 1M0
McNeill, Dwayne Joseph, Wellington Centre, P.E.I. C0B 2E0
McNiven, Lisa Ann, RR# 2, Trenton, N.S. B0K 1X0
McNutt, Devin Daniel, 36 Oak Drive, Truro, N.S. B2N 5Y4
McRae, Tracey Gail, RR# 6, Truro, N.S. B2N 5B4
Melanson, Michel Joseph, RR# 1, Site 7, Box 17, Haute-Aboujagane, N.B. E0A 1V0
Melvin, Richard Douglas, PO Box 43, New Ross, N.S. B0J 2M0
Menzies, Allan Francis, RR# 1, Newcastle, N.B. E1V 3L8
Miller, Carolyn Dawn, 146 Brunswick Street, Truro, N.S. B2N 2H6
Mills, Jayne Marie, General Delivery, Woodstock, N.B. E0J 2B0
Mills, Karen Anne, Head of St. Margaret's Bay, Halifax, N.S. B0J 1R0
Morris, Lori Erica, PO Box 54, Cartyville, Nfld. A0N 1G0
Morrison, Nicole Marion, RR# 1, Stewiacke, N.S. B0N 2J0
Mose, Lawrence Obae, NARS, PO Box 450, Kitale, Kenya
Mundle, Neal Edward, 58 Dominion Street, Moncton, N.B. E1C 6G7
Murray, Christine Lynn, RR# 3, Oromocto, N.B. E2V 2G3
Murray, Gordon Bruce, RR# 6, Truro, N.S. B2N 5B4
Murray, John Edward, 36 Crescent Drive, Truro, N.S. B2N 1N6
Mutea, Judith Nguta, Kenya

NSAC Enrollment 1987-88

Muthee, Ndwigah Stephen, PO Box 1422, Embu, Kenya
Mwangi, Rose Makunzo, Kenya
Neily, William Godfrey, RR# 2, Middleton, N.S. B0S 1P0
Newcombe, Ian William, RR# 2, Centreville, N.S. B0P 1J0
Nicholls, Kris Andrew, 109 Gorham Drive, Fredericton, N.B. E3A 2A8
O'Neil, Shannon Lee, 319 Pleasant Street, Box 531, Newcastle, N.B. E1V 2S3
Oulton, Mary Ann, RR# 1, Windsor, N.S. B0N 2T0
Palmer, Catherine Victoria, RR# 2, Trenton, N.S. B0K 1X0
Palmer, Colin Wallace, RR# 1, Aylesford, N.S. B0P 1C0
Parsons, Glenna Denise, 112 Ridgeview Drive, Lower Sackville, N.S. B4C 1M1
Patterson, Gary James, PO Box 446, Berwick, N.S. B0P 1E0
Pearson, Dwayne Hoyt, RR# 2, Cody's, N.B. E0E 1E0
Peill, Jock Michael, PO Box 130, Canning, N.S. B0P 1H0
Peppard, Stephanie Alice, RR# 1, Great Village, N.S. B0M 1L0
Pickett, Jennifer Susan, RR# 4, Perth Andover, N.B. E0J 1V0
Porter, Donald Alan, RR# 1, Belmont, N.S. B0M 1C0
Prescott, Terrance Alan, RR# 1, Moncton, N.B. E1C 8J5
Price, Michael Albert, RR# 1, Mouth of Keswick, N.B. E0H 1N0
Prudence, Heather Anne, PO Box 505, Bridgetown, N.S. B0S 1C0
Quartermain, Lisa Anne, Hoyt, N.B. E0G 2B0
Raghavan, Emma Setha, PO Box 201, Arichat, N.S. B0E 1A0
Ramsay, Lynda Ellen, RR# 1, Miscouche, P.E.I. C0B 1T0
Rawding, Anita Marie, RR# 1, Aylesford, N.S. B0P 1C0
Redden, Kimberly Dawn, RR# 3, Newport, N.S. B0N 2A0
Richard, Gerald Joseph, Box 7, Site 15, St. Louis, N.B. E0A 3Z0
Richard, Gerard Joseph, RR# 2, St. Nicholas, Miscouche, P.E.I. C0B 1T0
Ritchie, Eric Floyd, PO Box 192, Bath, N.B., E0J 1E0
Robinson, Darren Kevin, Town Road, Falmouth, N.S. B0P 1L0
Rodgers, Karen Lynn, RR# 2, Hampton, N.B. E0G 1Z0
Rogers, Alexander Kent, RR# 1, Coleman, P.E.I. C0B 1H0
Rogers, Theresa Ann, 58 Rigby Road, Sydney, N.S. B1P 4T6
Rowe, Jennifer Ellen, 99 Fraser Avenue, Fredericton, N.B. E3A 2A9
Rumbolt, Rhonda Rae, Box 4, Site 14, RR# 2, Deer Lake, Nfld. A0K 2E0
Sampson, Helen Grace, RR# 3, St. Stephen, N.B. E3L 2Y1
Savard, Anne Michelle, 6371 Larmond Avenue, Glouster, Ont. K1C 2J9
Schenkels, John William, Red Bank, N.B. E0C 1W0
Schofield, Lori Dawn, PO Box 94, Mt. Uniacke, N.S. B0N 1Z0
Sentner, Sheila Gail, RR# 4, Cornwall, P.E.I. C1A 1H0
Shaw, Joseph Jonathan, RR# 1, Bridgetown, N.S. B0S 1C0
Sheehan, Karen Ann, RR# 4, Souris, P.E.I. C0A 2B0
Smale, Joseph Shawn, RR# 1, Kingston, N.S. B0P 1R0
Smith, Anthony Clayton, 480 Pictou Road, Truro, N.S. B2N 2V1
Smith, Blake Douglas, RR# 1, Collingwood Corner, N.S. B0M 1E0
Smith, Brian Clayton, RR# 2, Freetown, P.E.I. C0B 1L0
Smith, Darrell Rowland, RR# 2, Southampton, N.S. B0M 1W0
Smith, Helen Frances, 135 High Street, Sydney, N.S. B1P 2K1
Smith, Sharon Verna, 9 Napean Street, PO Box 914, Port Hawkesbury, N.S. B0E 2V0
Stairs, Andrew G., 351 Moore Road, Hemmingford, P.Q. J0L 1H0
Statts, Nancy Ellen, RR# 1, Crapaud, P.E.I. C0A 1J0
Steeves, Sally Bridget, PO Box 982, Woodstock, N.B. E0J 2B0

NSAC Enrollment 1987-88

Stevens, Heather Susan, RR# 1, Hopewell Cape, N.B. E0A 1Y0
Stewart, Allan Howard, RR# 6, Truro, N.S. B2N 5B4
Stewart, Christina Helen, 3 Hedley Street,(tab)Saint John, N.B. E2L 3W3
Stewart, Tammie Lee Perdie, RR# 2, Albany, P.E.I. C0B 1A0
Suidgeest, John Gerard, RR# 2, Shubenacadie, N.S. B0N 2H0
Sullivan, Margot Jill, 7 Heather Terrace, Fredericton, N.B. E3B 2S7
Swan, Kathleen Margaret, RR# 2, Debert, N.S. B0M 1G0
Sweeney, Aaron Carl, PO Box 2095, RR# 5, Yarmouth, N.S. B5A 4A9
Tams, Miriam Elizabeth, PO Box 1156, Wolfville, N.S. B0P 1X0
Tattrie, Dwayne Edward, PO Box 12, RR# 3, Tatamagouche, N.S. B0K 1V0
Taylor, Shawn David Flewwelling, 61 Alice Street, Truro, N.S. B2N 2M8
Termeer, Walter Conrad, RR# 6, Kensington, P.E.I. C0B 1M0
Terrio, Charles Douglas, PO Box 1126, Dalhousie, N.B. E0K 1B0
Thibault, Loretta Lynn, RR# 1, Saulnierville, N.S. B0W 2Z0
Thomson, Jack David, West River, RR# 5, Antigonish, N.S. B2G 2L3
Upham, Susan Jane, RR# 5, Truro, N.S. B2N 5B3
Van Cingel, Eltjo Herman, RR# 1, Upper Kent, N.B. E0J 1Y0
Van Kessel, JoAnn Sylvia, RR# 1, New Glasgow, N.S. B2H 5C4
Van Oirschot, Thomas Rene, RR# 2, Antigonish, N.S. B2G 2K9
Van de Riet, Jeffrey Michael, RR# 1, Shubenacadie, N.S. B0N 2H0
Van der Kooi, Jennifer Dawn, RR# 1, Elmsdale, N.S. B0N 1M0
Vaughan, Cheryl Anne, 3 Marsha Avenue, Yarmouth, N.S. B5A 2C8
Veltmeyer, Natalie Ann, 2135 Brunswick Street, Halifax, N.S. B3K 2Y8
Verhulp, Janice Margaret, RR# 3, Bonshaw, P.E.I. C0A 1C0
Veysey, Heather Jill, 98 Arthur Street, Apt. 3, Truro, N.S. B2N 1X8
Vihos, Stavroula, 133 South Street, Glace Bay, N.S. B1A 1V5
Von Kintzel, Sven Hugo, RR# 5, Tatamagouche, N.S. B0K 1V0
Wade, Reginald Robert, RR# 1, Granville Ferry, N.S. B0S 1K0
Wall, Arthur James, RR# 5, Tatamagouche, N.S. B0K 1V0
Wallace, Mark Andrew, 46 Prince Street, Yarmouth, N.S. B5A 1S5
Watson, Sandra Jen, PO Box 18, Upper Stewiacke, N.S. B0N 2P0
Watts, Steven Wade, RR# 3, Cornwall, P.E.I. C0A 1H0
Webster, Troy Stephen, RR# 1, Kinkora, P.E.I. C0B 1N0
Wentzell, Jeffrey Harold, RR# 1, Bridgewater, N.S. B4V 2V9
Whalen, Joann Karen, 560 Gondola Point Road, Rothesay, N.B. E2E 1H6
Whelan, Daryl Stephen, Kelligrews, C.B.S., Nfld. A0A 2T0
Whiston, Barbara Elizabeth, PO Box 1263, Truro, N.S. B2N 5N2
White, Margot Blanche, 6 Long Pond Road, Saint John's, Nfld. A1B 1N7
Whitney, Denise Allison, RR# 1, Red Bank, N.B. E0C 1W0
Willis, Anne Michelle, 9 Robertson Street, New Glasgow, N.S. B2H 3X6
Willis, Horace Brian, PO Box 761, Charlottetown, P.E.I. C1A 7L3
Willis, Russell Andrew Keith, East Wiltshire, Cornwall, RR# 4, P.E.I. C0A 1H0
Wilson, Barbara Patricia, PO Box 1196, Woodstock, N.B. E0J 2B0
Wilson, Charlotte Lois, RR# 1, Stanley, N.B. E0H 1T0
Wilson, Roberta L., 4 Burke Place, Saint John's, Nfld. A1B 3H1
Wulfraat, Heidi Erika, 206 Castle Road, Beaconsfield, P.Q. H9W 2V6
Yunker, Janet Marie, RR# 3, Cornwall, Kingston, P.E.I. C0A 1H0

NSAC Enrollment 1987-88

Engineering

Ashrafi, Saeed, 85 Inverness Place, Saint John, N.B. E2J 3Z9
Boone, Celia Kathleen, RR# 2, East Bay, N.S. B0A 1H0
Cameron, Darwin Alvin, South Freetown, P.E.I. C0B 1L0
Chisholm, Paul Duncan, 34 Grandview Avenue, Truro, N.S. B2N 3N4
Doherty, Dennis Gary, RR# 2, Apohaqui, N.B. E0G 1A0
Kamau, David N., Nganga, PO Box 431, Thika, Kenya
Murphy, James Andrew, RR# 4, Souris, P.E.I. C0A 2B0
Pearson, Brent Wilfrid, Glassville, N.B. E0J 1L0

Technician

Adams, Sylvia Arlene, RR# 2, Kensington, P.E.I. C0B 1M0
Allen, Kimberly Marlene, RR# 1, Mouth of Keswick, N.B. E0H 1N0
Allen, Sandra Elizabeth, 550 Charlotte Street, Fredericton, N.B. E3B 1M2
Arsenault, Fawn Theresa Marie, Elmsdale, P.E.I. C0B 1K0
Arsenault, Gilles Joseph, RR# 3, PO Box 31, Wellington, P.E.I. C0B 2E0
Avery, Kenda Lee, 39 Company Street, New Glasgow, N.S. B2H 1N9
Ball, Albert David, 284 Seaview Drive, North Sydney, N.S. B2A 3N4
Barczyk, Arnd, RR# 3, Port Elgin, N.B. E0A 2K0
Bekkers, David Anthony, RR# 4, Antigonish, N.S. B2G 2L2
Bishop, Scott William, 62 Scenic Drive, Truro, N.S. B2N 4N5
Blackburn, Andrew Leslie, 228 Vimy Road, Truro, N.S. B2N 4J9
Blackmore, Dreama Lynn, 101 Willow Avenue, Fredericton, N.B. E3A 2E1
Boonstoppel, Richard, RR# 1, Prince William, N.B. E0H 1S0
Bourgeois, Linda Marie, PO Box 501, RR# 1, St. Joseph, N.B. E0A 2Y0
Bridges, James Lawrence, RR# 2, Fredericton, N.B. E3B 4X3
Britt, Kevin John, 11 Canterbury Street, Saint John, N.B. E2L 2L3
Brown, Kendall David, RR# 2, Glassville, N.B. E0J 1L0
Bruce, Wade Lloyd, RR# 1, Charlottetown, P.E.I. C1A 7J6
Buckley, Karen Lynn, 147 Lochaber Road, Antigonish, N.S. B2G 2J4
Butler, Alicia Diane, 84 Terra Nova Road, St. John's, Nfld. A1B 1E9
Caissie, Philip Alan, PO Box 478, Pictou, N.S. B0K 1H0
Cameron, Timothy Bruce, 757 Coombes Street, Fredericton, N.B. E3A 3B1
Campbell, Sharon Marlene, RR# 1, Scotch Village, N.S. B0N 2G0
Chisholm, Graham Joseph, RR# 2, North Grant, Antigonish, N.S. B2G 2K9
Clark, Marvin Wayne, Kensington, P.E.I. C0B 1M0
Clarke, Stephen Andrew, RR# 3, Parrsboro, N.S. B0M 1S0
Clements, Timothy George Erwin, South Ohio, RR# 1, Yarmouth, N.S. B0W 3E0
Coleman, Daniel James, RR# 1, Bloomfield, N.B. E0G 1J0
Comeau, Rosemarie, PO Box 696, RR# 1, Bouctouche, N.B. E0A 1G0
Corsten, Paul Joseph, RR# 4, Antigonish, N.S. B2G 2L2
Cox, William Gerard, RR# 2, Mabou, N.S. B0E 1X0
Craig, Thane Arthur, RR# 2, Crapaud, P.E.I. C0A 1J0
Crouse, Viki Marie, RR# 6, Bridgewater, N.S. B4V 2W5
Crowe, Laura Elizabeth, RR# 2, Sussex, N.B. E0E 1P0
Cunningham, Dawn Louise, PO Box 46, Sussex, N.B. E0E 1P0
DeMann, Murray Raymond, Elmsdale, N.S. B0N 1M0
Dennis, Heath William, PO Box 39, Upper Stewiacke, N.S. B0N 2P0

NSAC Enrollment 1987-88

Dickie, Peggy Irene, RR# 1, Meagher's Grant, N.S. B0N 1V0
Duchesney, Carter Trent, PO Box 466, Baddeck, N.S. B0E 1B0
Duivenvoorden, Hubert, RR# 2, Sussex, N.B. E0E 1P0
Elliott, Lori Ann, RR# 2, Clementsport, N.S. B0S 1E0
Ells, Stephen Floyd, RR# 5, Canning, N.S. B0P 1H0
Ferguson, Christine Gail, Wallace Station, N.S. B0K 1Y0
Fisher, Daniel Wayne, RR# 1, Upper Musquodoboit, N.S. B0N 2M0
Fisher, Donald Darren, RR# 3, Brookfield, N.S. B0N 1C0
Foley, Julia Louise, PO Box 116, Lantz, N.S. B0N 1R0
Forbes, Bernard Joseph, PO Box 47, St. Andrews, N.S. B0H 1X0
Fownes, Virginia Ann, PO Box 546, Baddeck, N.S. B0E 1B0
Freeman, Allison, 5541 Sentinel Square, Halifax, N.S. B3K 4A8
Freeze, David Harold, Sussex, N.B. E0E 1P0
Friars, Edgar Kenneth, 52 River Road, Fairvale, N.B. E2E 3C7
Gaudet, Jacklin Donald, RR# 6, Amherst, N.S. B4H 3Y4
Gillis, Pamela Joy, RR# 5, Bridgetown, N.S. B0S 1C0
Goodwin, Joyce Michele, 53 Connaught Avenue, Middleton, N.S. B0S 1P0
Gregory, Todd Edward, RR# 1, Avonport, N.S. B0P 1B0
Hachey, April Anne, 337 MacDonald Avenue, Oromocto, N.B. E2V 1A8
Harper, Sheldon Todd, 261 Villa Drive, Bras d'Or, N.S. B0C 1B0
Haughan, Andrea Dawn, RR# 2, Pictou, N.S. B0K 1H0
Hiltz, Marlene Yvonne, RR# 1, New Ross, N.S. B0J 2M0
Hiltz, Trevor Allan, RR# 1, New Ross, N.S. B0J 2M0
Hiltz, Troy Allen, RR# 1, New Ross, N.S. B0J 2M0
Howe, Karen Leigh Anne, 44 College Road, Apt. B, Truro, N.S. B2N 2P3
Huestis, David Layton, RR# 3, Summerside, P.E.I. C1N 4J9
Hughes, Hugh David, RR# 2, Apohaqui, N.B. E0G 1A0
Isenor, Patrick Jay, PO Box 42, Elmsdale, N.S. B0N 1M0
Jansen, Mary Rose, RR# 4, Osgoode, Ont. K0A 2W0
Jennings, Glen Fletcher, RR# 1, Debert, N.S. B0M 1G0
Jones, Kim Alun, RR# 4, Middle Musquodoboit, N.S. B0N 1X0
Kelly, Carmen Raymond, Kinkora, P.E.I. C0B 1N0
Kent, Blair John, RR# 1, Truro, N.S. B2N 5A9
Kent, Michael Robert, RR# 2, Stewiacke, N.S. B0N 2J0
Killen, Gary Allan, 18 Charles Court, Apt. 4, Truro, N.S. B2N 2A5
Lamb, Lynda Ann, RR# 1, Clifton Royal, N.B. E0G 1N0
MacDonald, Mark William, Little Pond, RR# 4, Souris, P.E.I. C0A 2B0
MacDonald, Michael Edward, Little Pond, RR# 4, Souris, P.E.I. C0A 2B0
MacFarlane, Ranald Bruce, Fernwood, Bedeque, P.E.I. C0B 1C0
MacIntosh, Roderick Joseph, RR# 7, Lower South River, Antigonish, N.S. B2G 2L4
MacIntosh, Tanya Lynne, PO Box 1492, Truro, N.S. B2N 5V2
MacLaurin, Helen Joan, RR# 1, Miscouche, P.E.I. C0B 1T0
MacMillan, Judy Mae, RR# 1, Brookfield, N.S. B0N 1C0
MacPhee, Dale Eugene, RR# 1, Elmsdale, N.S. B0N 1M0
MacQuarrie, Carolyn Jean, Clyde River, RR# 3, Cornwall, P.E.I. C0A 1H0
Manning, Ronald Garth, RR# 2, Falmouth, N.S. B0P 1L0
Maxwell, Maxine Denise, RR# 2, Westfield, N.B. E0G 3J0
McArthur, Tracey Dawn, Charters Settlement, RR# 5, Fredericton, N.B. E3B 4X6
Metcalf, Kimberley Ann, PO Box 557, Manuels, Nfld. A0A 2Y0
Mosher, Denise Pauline, RR# 3, Bridgewater, N.S. B4V 2W2

NSAC Enrollment 1987-88

Nauss, Shawn Philip, RR# 2, Chester, N.S. B0J 1J0
Newcombe, Andrew Allan, 63 Belcher Street, Port Williams, N.S. B0P 1T0
Norwood, Tracey Lynn, 167 Highland Road, Saint John, N.B. E2K 1P8
O'Connell, Donald Randall, RR# 3, Brookfield, N.S. B0N 1C0
Peck, Brenda Marie, PO Box 360, Louisbourg, N.S. B0A 1M0
Pushie, Crystal Elizabeth, West River Station, N.S. B0K 1Z0
Reddin, John Edison, RR# 1, Charlottetown, P.E.I. C1A 7J6
Reid, Mark Andrew, 123 Huckleberry Lane, Truro, N.S. B2N 5T8
Reid, Roberta Jean, 102 Maryland Drive, Stephenville, Nfld. A2N 2Z9
Rennie, Kent Douglas, RR# 1, Alberton, P.E.I. C0B 1B0
Richards, Crystal Joy Pearl, RR# 3, Sackville, N.B. E0A 3C0
Rideout, Natalie Marie, PO Box 100, Grand Falls, N.B. E0J 1N0
Roberts, Angeline Marie, RR# 1, Bass River, N.B. E0A 1C0
Roode, Shannon Elaine, RR# 6, Truro, N.S. B2N 5B4
Rossiter, Stephanie Leigh, RR# 2, Albert, N.B. E0A 1A0
Sealy, Randall George, RR# 1, Box 10, Site 16, Bathurst, N.B. E2A 3Y5
Shannon, Teresa M., PO Box 515, Grand Falls, N.B. E0J 1M0
Sherwood, Bruce Herbert, RR# 1, Norton, N.B. E0G 2N0
Sherwood, James Robert, Valley View Farm, RR# 1, Norton, N.B. E0G 2N0
Simon, James David Howard, 270 Terrace Street, Sydney, N.S. B1P 2M4
Smit, Brian Edward, RR# 3, Waterville, N.S. B0P 1V0
Smith, Craig Allen, RR# 3, Lower Coverdale, N.B. E1C 8J7
Smith, Glenda Pearl, RR# 1, Bridgewater, N.S. B4V 2V9
Smith, Richard Charles, 135 Royal Avenue, Sydney, N.S. B1P 4M4
Soucoup, Karen Joy, 63 First Avenue, Moncton, N.B. E1C 7W9
Speakman, Patricia Ann, RR# 2, Tatamagouche, N.S. B0K 1V0
Spencer, Glenn Wayne, RR# 1, Great Village, N.S. B0M 1L0
Sproule, Marc Edward, RR# 3, Bridgetown, N.S. B0S 1C0
Steeves, Malcolm Scott, Pine Glen Road, RR# 3, Moncton, N.B. E1C 8J7
Stiles, Stephen Arthur, Elgin, N.B. E0A 1P0
Stockdale, Laura Louise, RR# 3, Sussex, N.B. E0E 1P0
Taggart, Theodore Seldon, Bass River, N.S. B0M 1B0
Thorne, Carolyn Jane, RR# 3, Hampton, N.B. E0G 1Z0
Trowsdale, Michael Wayne Shrieve, Box 10, Site 2, Ellerslie, P.E.I. C0B 1J0
Ueffing, Patrick Joseph, RR# 5, Canning, N.S. B0P 1H0
Van Cingel, Roelof Harm, RR# 1, Upperkent, N.B. E0J 1Y0
Van Roestel, James William, RR# 3, Lawrencetown, N.S. B0S 1M0
Van der Kloet, Geoffrey Randall, RR# 1, Kentville, N.S. B4N 3V7
Van der Kloet, Patricia Kathleen, RR# 1, Kentville, N.S. B4N 3V7
VanWychen, Peter Michael, RR# 2, Middle Musqodoboit, N.S. B0N 1X0
Ward, Lynn Leslie, 301 Wedgewood Avenue, Riverview, N.B. E1B 2E3
Waugh, Anthony Phillip, RR# 1, Truro, N.S. B2A 5A9
Wesselius, Jannes, RR# 1, River Glade, N.B. E0A 2P0
Wheaton, Margaret Anne, RR# 3, Sackville, N.B. 30A 3C0
White, Peter James, PO Box 13, Maitland, N.S. B0N 1T0
White, Peter Vincent, PO Box 32, Advocate, N.S. B0M 1A0
White, Ronald William, RR# 1, Lawrencetown, N.S. B0S 1M0
Whitelaw, Robert Edward, 135 Queen Street, Apt. 4, Truro, N.S. B2N 2B4
Wicks, Gerald Stanley, 47 Campbell Avenue, St. John's, Nfld. A1E 2Z3
Williams, Crosbie Gerard, PO Box 383, Goulds, Nfld. A0A 2K0

NSAC Enrollment 1987-88

Williams, Terri Lee, PO Box 128, Lockeport, N.S. B0T 1L0
Williams, Thomas Edward, 18 Cromwell Street, Riverview, N.B. E1B 2X4
Williams, Trent Carter, 86 MacDougall Drive, St. Eleanor's, P.E.I. C1N 4L7
Wilson, Shonda Lynn, RR# 10, K413, Moncton, N.B. E1C 9J9
Wludyka, Leonard Francis, 32 Franklin Street, Sydney, N.S. B1N 2P4
Wood, Almon Kent, PO Box 433, Kensington, P.E.I. C0B 1M0
Wood, Reuel Douglas, RR# 3, St. Peters, P.E.I. C0A 2A0
Wright, Steven Ralph, 225 Belvedere Avenue, Charlottetown, P.E.I. C1A 2Z4
Wyand, Carmen Leigh, Hunter River, RR# 1, Cavendish, P.E.I. C0A 1N0

Technology

Andrews, Catherine Elizabeth, 2611 Deal Street, Apt. 1, Halifax, N.S. B3N 2Y6
Balch, Donald Reagh, 1 Maxwell Place, Kentville, N.S. B4N 1A4
Ball, Nicole Marie, 284 Seaview Drive, North Sydney, N.S. B2A 3N4
Bannister, Jill Jacqueline, 28 Quinton Street, Corner Brook, Nfld. A2H 1M8
Barteaux, Dwayne Robert, RR# 1, Annapolis Royal, N.S. B0S 1A0
Basten, Gerard Emile, 33 Brite Avenue, Truro, N.S. B2N 4M2
Baxter, Richard George, 341 Sackville Drive, Lower Sackville, N.S. B4C 2R7
Bekkers, Cynthia Maria, Site 2, Comp. 132, RR# 1, Porter's Lake, N.S. B0J 2S0
Blynn, Joanne Nichols, Woods Harbour, N.S. B0W 2E0
Boone, Robert Raymond, 3463 Warren Avenue, New Waterford, N.S. B1H 1R6
Boss, Jill Angela, Nappan, N.S. B0L 1C0
Brennan, Claire Ann, PO Box 557, Inverness, N.S. B0E 1N0
Brewster, Deanna, 115 Ocean Avenue, Dominion, N.S. B0A 1E0
Carmichael, David Donald, Heatherdale, RR# 1, Montague, P.E.I. C0A 1R0
Carrigan, Audrey Ann, 38 Union Street, Canso, N.S. B0H 1H0
Chisholm, Paul Gerard, RR# 1, Heatherton, N.S. B0H 1R0
Craig, Heather Anne, RR# 1, River John, N.S. B0K 1N0
Crocker, Craig Lorne, 37 Grove Street, Glace Bay, N.S. B1A 3L9
Crossman, Todd Charles, 11 Timberline Road, RR# 8, Moncton, N.B. E1C 8K2
Day, Lecia Dawne, RR# 1, Stewiacke, N.S. B0N 2J0
Delong, Kerwin Braden, RR# 1, Hubbards, N.S. B0J 1T0
Ellison, James Wesley, PO Box 88, Inverness, N.S. B0E 1N0
Fox, Darlene Cheryl, RR# 3, Truro, N.S. B2N 5B2
Fraser, Sheldon Bain, 23 Marie Street, Lourdes, New Glasgow, N.S. B2H 5H4
Frazee, Edward Warren, RR# 3, Norton, N.B. E0G 2N0
Gaudet, Andre Jean, 2039 Amirault Street, Fox Creek, N.B. E0A 1R0
Gearing, Dwayne Michael, PO Box 639, Kingston, N.S. B0P 1R0
Graham, Patricia Lynn, RR# 2, Upper Stewiacke, N.S. B0N 2P0
Hattie, Beverley Jean, 41 Purcell's Cove Road, Halifax, N.S. B3N 1R3
Heudes, Robert Jules, PO Box 157, Petit De Grat, N.S. B0E 2L0
Johnson, David William, 158 Queen Street, Truro, N.S. B2N 2B5
Kah, Baboucar Omar Mass, The Gambia, Gambia
Kennedy, Jacqueline, RR#1, St. Andrews, Antigonish, N.S. B0H 1X0
Larsen, Wendy June, Belfast, P.E.I. C0A 1A0
MacCallum, Mark Richard, RR# 2, Pictou, N.S. B0K 1H0
MacDonald, Cynthia Diane, RR# 1, Saltsprings, N.S. B0K 1P0
MacDonald, Gregory Mervin, PO Box 790, RR# 1, St. Anthony, N.B. E0A 2X0
MacDonald, Martha Lorraine, 16 Carroll Street, Glace Bay, N.S. B1A 3B3

NSAC Enrollment 1987-88

MacDonald, Mary Colleen, PO Box 89, Judique, N.S. B0E 1P0
MacIntyre, Alan Joseph, PO Box 206, RR# 1, Bras d'Or, N.S. B0C 1B0
Maclsaac, Ann Marie, RR# 1, Inverness, N.S. B0E 1N0
MacKay, Ardith Ida, RR# 1, Scotsburn, N.S. B0K 1R0
MacKenzie, Tracey Seymoure, RR# 3, Truro, N.S. B2N 5B2
MacNeill, William Ray, RR# 3, Coleman, P.E.I. C0B 1H0
Martin, Jane Greer, General Delivery, Berwick, N.S. B0P 1E0
Matheson, Isla Lee, RR# 5, Tatamagouche, N.S. B0K 1V0
Montgomery, Nancy Dawn, Travellers Rest, RR# 2, Summerside, P.E.I. C1N 4J8
Mulley, Kelli Lee Ann, Wikie Avenue, North Sydney, N.S. B2A 1Y4
Nason, Janette Elizabeth, Upper Stewiacke, N.S. B0N 2P0
Nicholson, Lisa Jayne, PO Box 479, Baddeck, N.S. B0E 1B0
Njie, Lamin Jerreh, Brikama, Gambia
Payson, Sherryl Anne, RR# 1, Bear River, N.S. B0S 1B0
Penney, Bonnie Christeen, 8 Butler Drive, Truro, N.S. B2N 5N1
Pond, Neil Patrick, PO Box 88, Ludlow, N.B. E0C 1N0
Ramsay, Ralph Norman, RR# 1, Stewiacke, N.S. B0N 2J0
Reid, Peter Douglas, Box 7, Site 15, RR# 5, Armdale, N.S. B3L 4J5
Roberts, Rebecca Teresa, 58 Quinton Avenue, Saint John, N.B. E2M 4E5
Robertson, Alice Kimberly, RR# 3, Georges River, N.S. B0C 1B0
Rockey, Kenneth Lloyd, RR# 3, Merigomish, N.S. B0K 1G0
Roland, Sondra Lee, 25 North Street, Truro, N.S. B2N 2C9
Sanford, Edith Lillian, 20 Westridge Drive, Apt. 32, Halifax, N.S. B3M 3K8
Stevens, Dianne Elise, Western Shore, N.S. B0J 3M0
Stewart, Alan, 44 Aberdeen Avenue, New Glasgow, N.S. B2H 4A9
Tilley, Susanne Marie, 74 Central Street, Corner Brook, Nfld. A2H 2M9
West, James Edward, RR# 1, Milford Station, N.S. B0N 1Y0
Withers, Sherry Marie, 23 Robertson Crescent, Truro, N.S. B2N 5P5
Woods, Robert William, RR# 2, Hampton, N.B. E0G 1Z0
Wright, Krista Lee, PO Box 131, Stewiacke, N.S. B0N 2J0

Office of the Registrar
Nova Scotia Agricultural College
PO Box 550
Truro, Nova Scotia
B2N 5E3

